

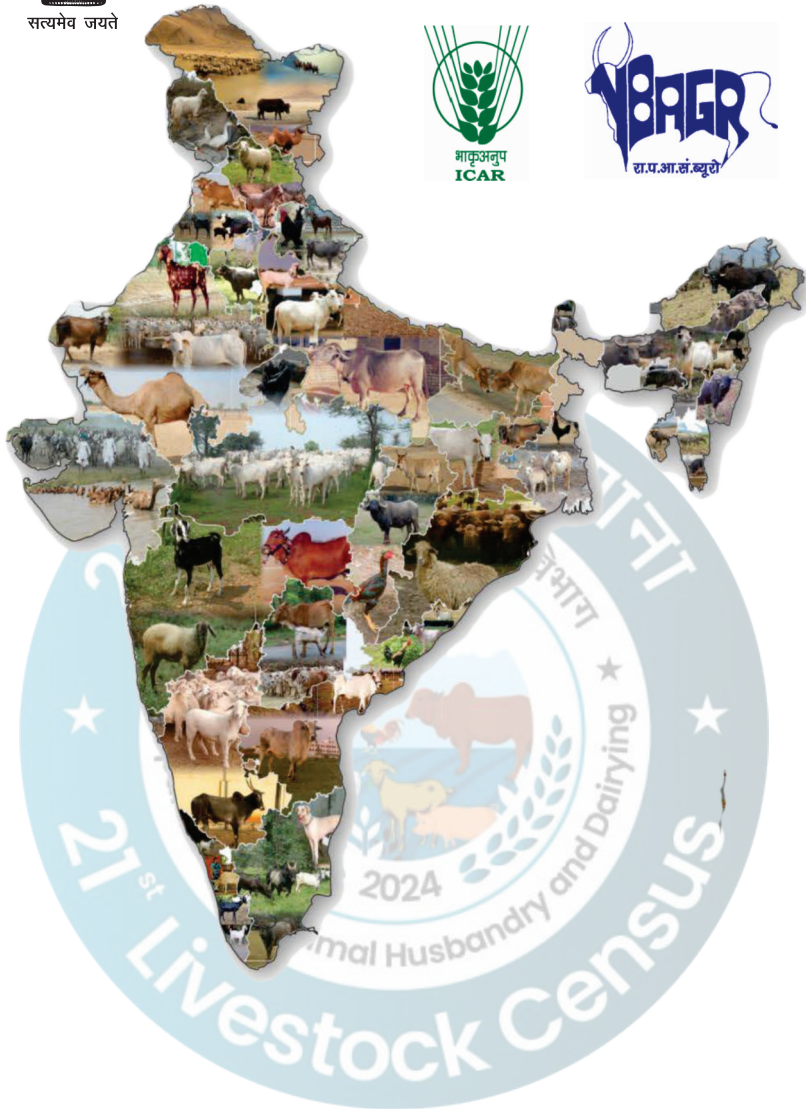

सत्यमेव जयते

भारत सरकार
पशुपालन एवं डेयरी विभाग
Government of India
Department of Animal Husbandry & Dairying



21st Livestock Census Animal Breeds

A Ready Reckoner

Published by:

Dr B P Mishra, Director, ICAR-NBAGR

Designed by:

Dr S K Niranjana, I/c PME Cell

Dr Raja KN, I/c P&E Section

Compiled & edited by:

Dr S K Niranjana

Dr Raja KN

Dr Sanjeev Singh

Dr Indrajit Ganguly

Dr A K Mishra

Dr S P Dixit

Dr R K Pundir

Dr B P Mishra

Disclaimer

Animal breed assessment is subjective in nature, not only limited to the identifiable features given in this document. Other such features may also be present in some breeds or in certain number of animals of a breed.

State(s) /Districts mentioned as Home tract of a breed, depict(s) its original distribution; however, the animals of any defined breed may also be present in other districts and/or states.

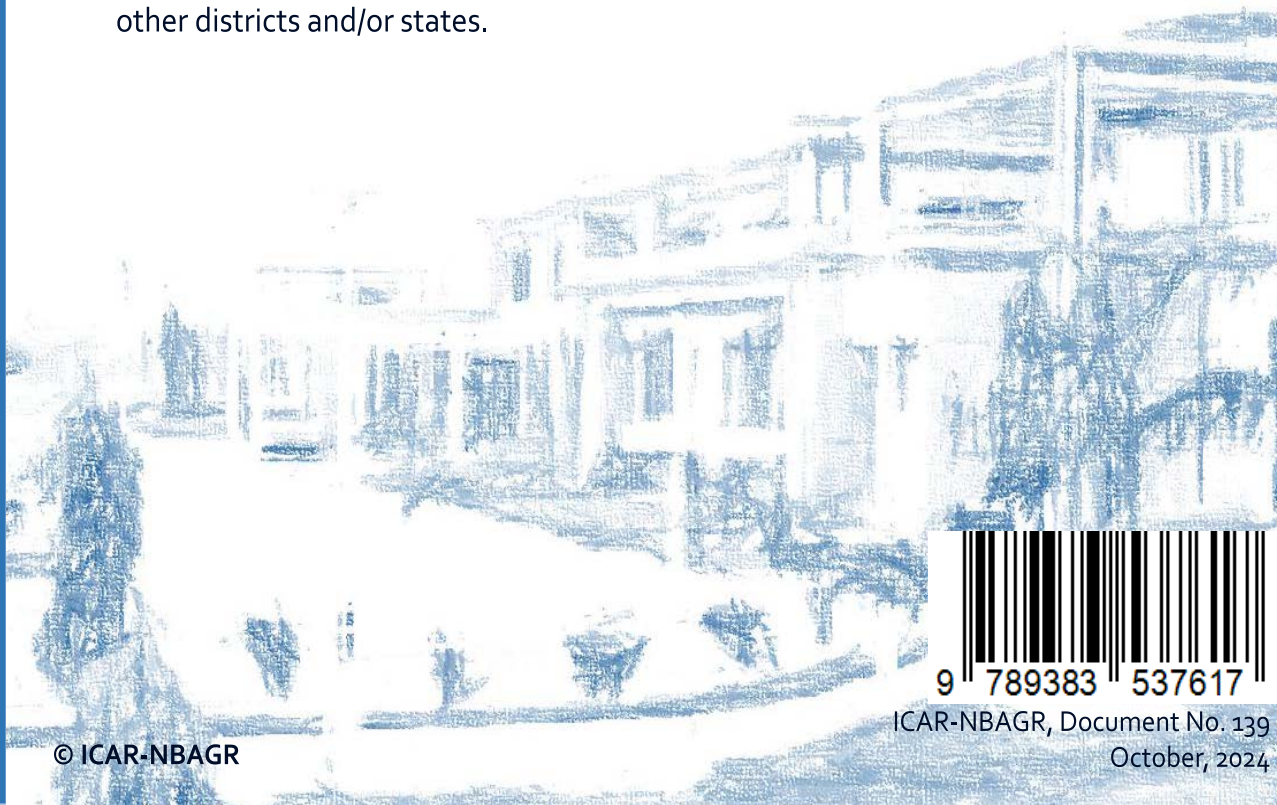

ICAR-NBAGR, Document No. 139

October, 2024

© ICAR-NBAGR

The Livestock Census in India has more than 100 years of history. The practice of Head-wise enumeration of all livestock and poultry being conducted every five years interval in our country is a unique framework in the world. The 19th Livestock Census (2013) had a special mark, as it initiated breed-wise animal data collection, for the first time in the country. All the breeds registered by the ICAR-National Bureau of Animal Genetic Resources were included in the nationwide survey. Further, in 2019, the Department of Animal Husbandry & Dairying (DAHD) conducted an actual Head-wise Breed Census on all registered breeds of various livestock and poultry species, pan India. This has led to monitoring of the breed diversity in the country. Based on the Breed-wise Census data, a Breed Watch List (2022) was prepared, which identified the Indigenous breeds 'at risk' and led to initiating conservation programs. Surely, the Livestock data has a wider use for the formulation of various policies and programs for the development of livestock in the country; the data are important for fulfilling the United Nation's Sustainable Developmental Goal 2 (Zero Hunger), specifically Indicator 2.5, related to Animal Genetic Diversity preservation in the country.

21st Livestock Census is the largest enumeration in terms of total livestock population and number of breeds in the country. In this Census, a total of 220 breeds registered by the Bureau along with other exotic breeds and their crosses are being included for head-wise enumeration, under various categories. Surely, determining the animal to a breed in the field by the enumerators is the most critical step as well as a challenging task for accurate enumeration. This 'Ready Reckoner on Animal Breeds in 21st Livestock Census (2024)' has been designed with this specific aim, so that the enumerators and officers may easily recognize and ascertain the breed based on the distinguishable characteristics. Along with breed photographs, we also depicted 4-5 distinguishable characteristics of the breed, along with its home tract in the state. The Reckoner has been made more illustrative for breed description and would be highly useful for all enumerators, supervisors, District Nodal Officers, and State Nodal Officers, involved in the 21st Census.

About Ready Reckoner

Content

Content	Page
Native breeds of Andaman & Nicobar	01
Native breeds of Andhra Pradesh	09
Native breeds of Arunachal Pradesh	21
Native breeds of Assam	25
Native breeds of Bihar	33
Native breeds of Chhattisgarh	41
Native breeds of Goa	47
Native breeds of Gujarat	51
Native breeds of Haryana	81
Native breeds of Himachal Pradesh	89
Native breeds of Jammu & Kashmir and Ladakh	99
Native breeds of Jharkhand	111
Native breeds of Karnataka	115
Native breeds of Kerala	131
Native breeds of Madhya Pradesh	137
Native breeds of Maharashtra	147
Native breeds of Manipur	167
Native breeds of Meghalaya	173

Content	page
Native breeds of Mizoram	179
Native breeds of Nagaland	181
Native breeds of Odisha	185
Native breeds of Punjab	199
Native breeds of Rajasthan	207
Native breeds of Sikkim	241
Native breeds of Tamil Nadu	245
Native breeds of Telangana	267
Native breeds of Tripura	270
Native breeds of Uttar Pradesh	273
Native breeds of Uttarakhand	289
Native breeds of West Bengal	295
Other Indigenous cattle breed	301
Synthetic cattle breed	303
Exotic cattle breeds	305
Exotic sheep breeds	309
Exotic pig breeds	313
Index	320
Registered breeds of India	326

A vertical grey bar on the left side of the slide.A large blue rectangle on the right side of the slide.

Native Breeds of Andaman & Nicobar

Teressa goat

Home tract

Nicobar district of Andaman & Nicobar Islands (UT)

Identifiable features

- 1 Dark tan, brown, and brown mixed coat colour
- 2 Strip on both sides of face from nostrils to forehead
- 3 Black dorsal line up to the tail
- 4 Medium flat horns, with pointed tip, curved backward
- 5 Flat leafy ears

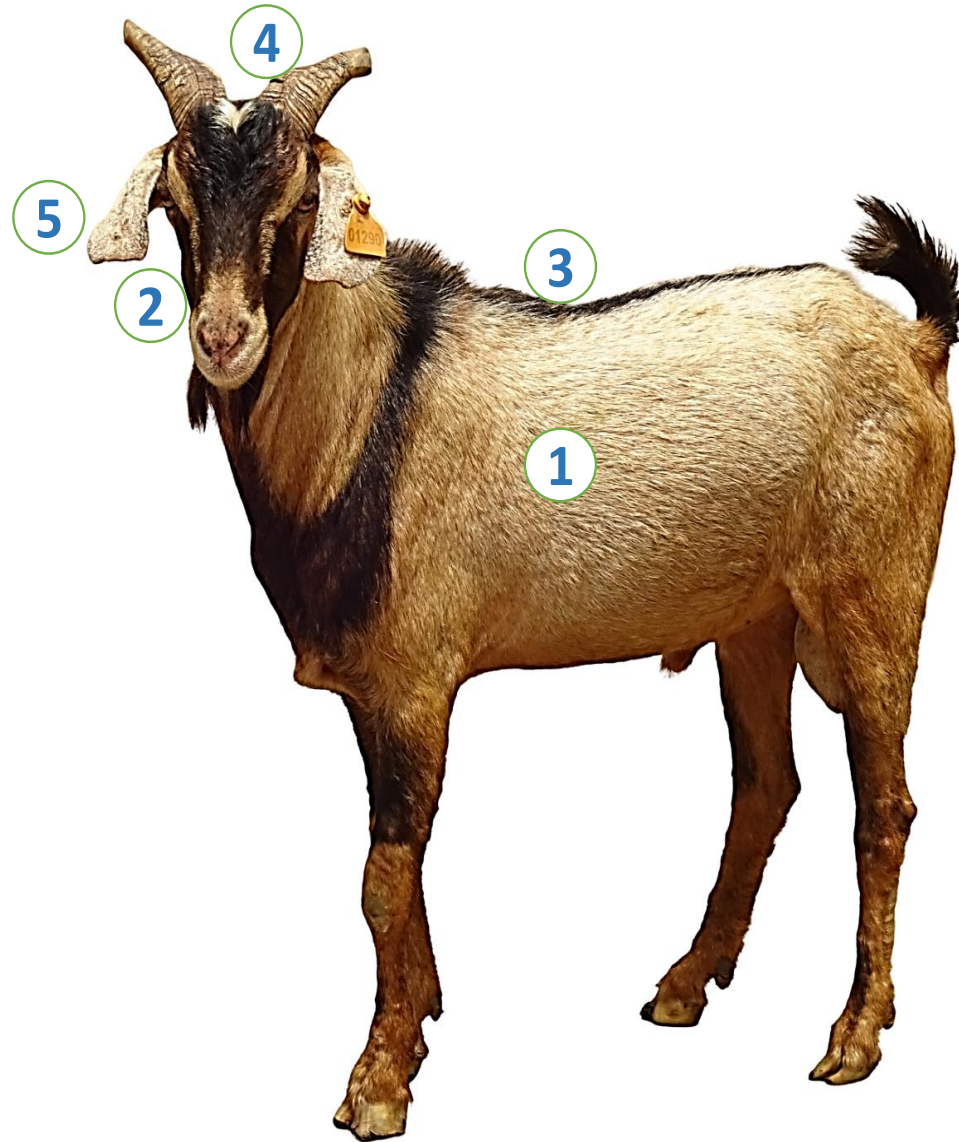

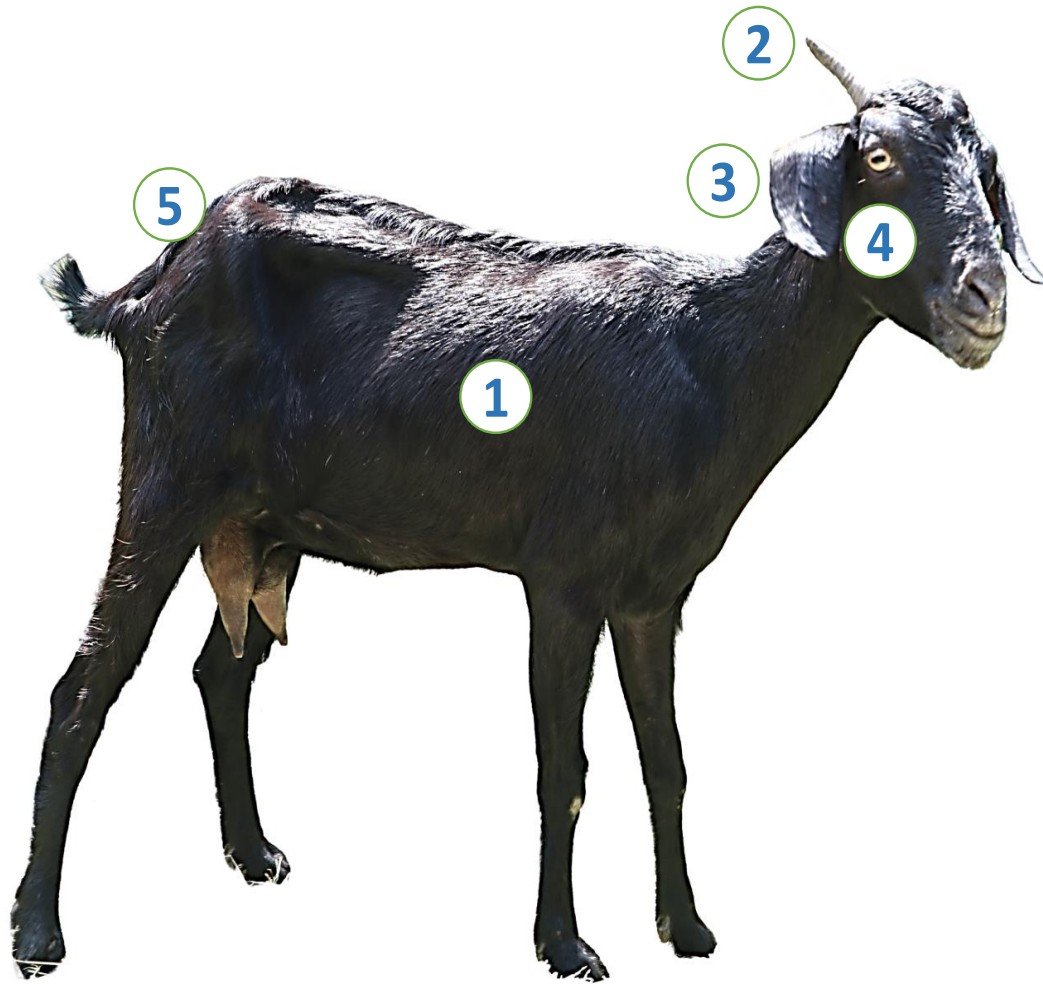

Andamani goat

Home tract

Middle and North Andaman districts of Andaman & Nicobar Islands (UT)

Identifiable features

- ① Complete black coat colour
- ② Small to medium horns
- ③ Flat leafy ear, slightly drooping
- ④ Prominent eyes
- ⑤ Larger hind quarter

Nicobari pig

Home tract

Nicobar district of Andaman & Nicobar Islands (UT)

Identifiable features

- 1 Black and brown coat, also mixed
- 2 Long cylindrical body with shorter legs
- 3 Short snout & neck; thick jowl
- 4 Very small & erect ears
- 5 Marked crest (mane) on the back
- 6 Straight tail without curling

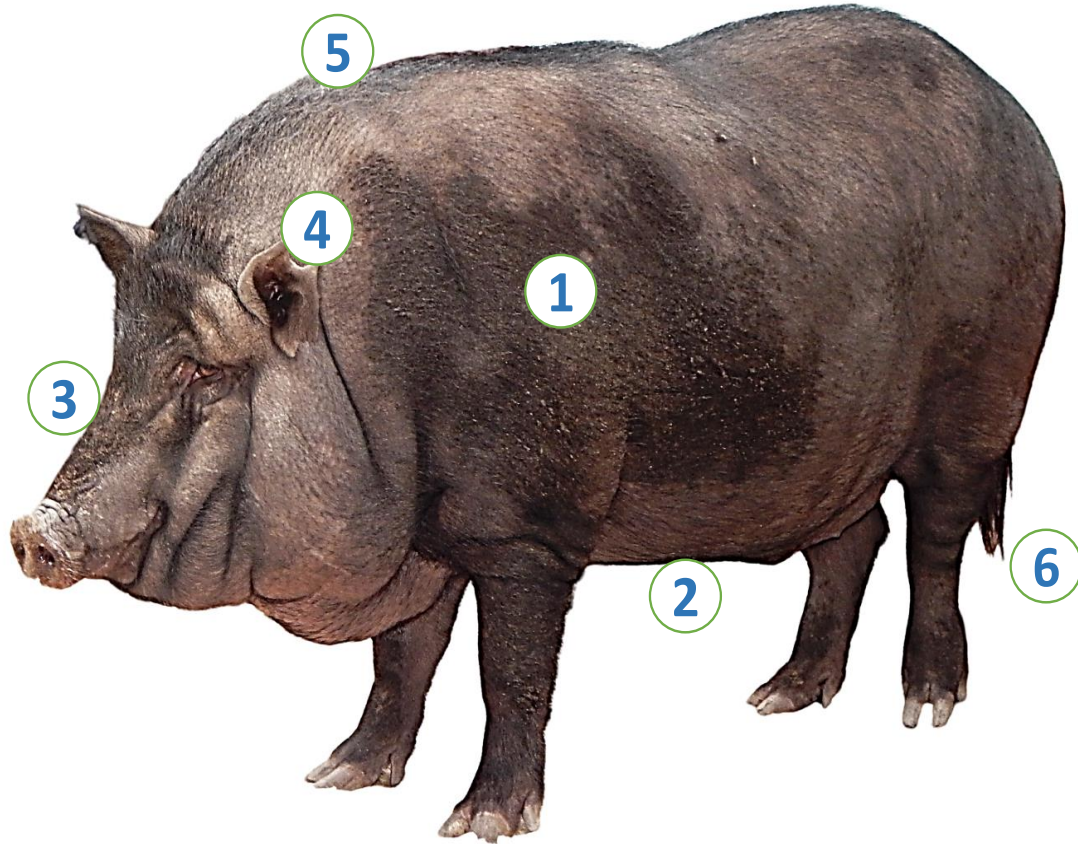

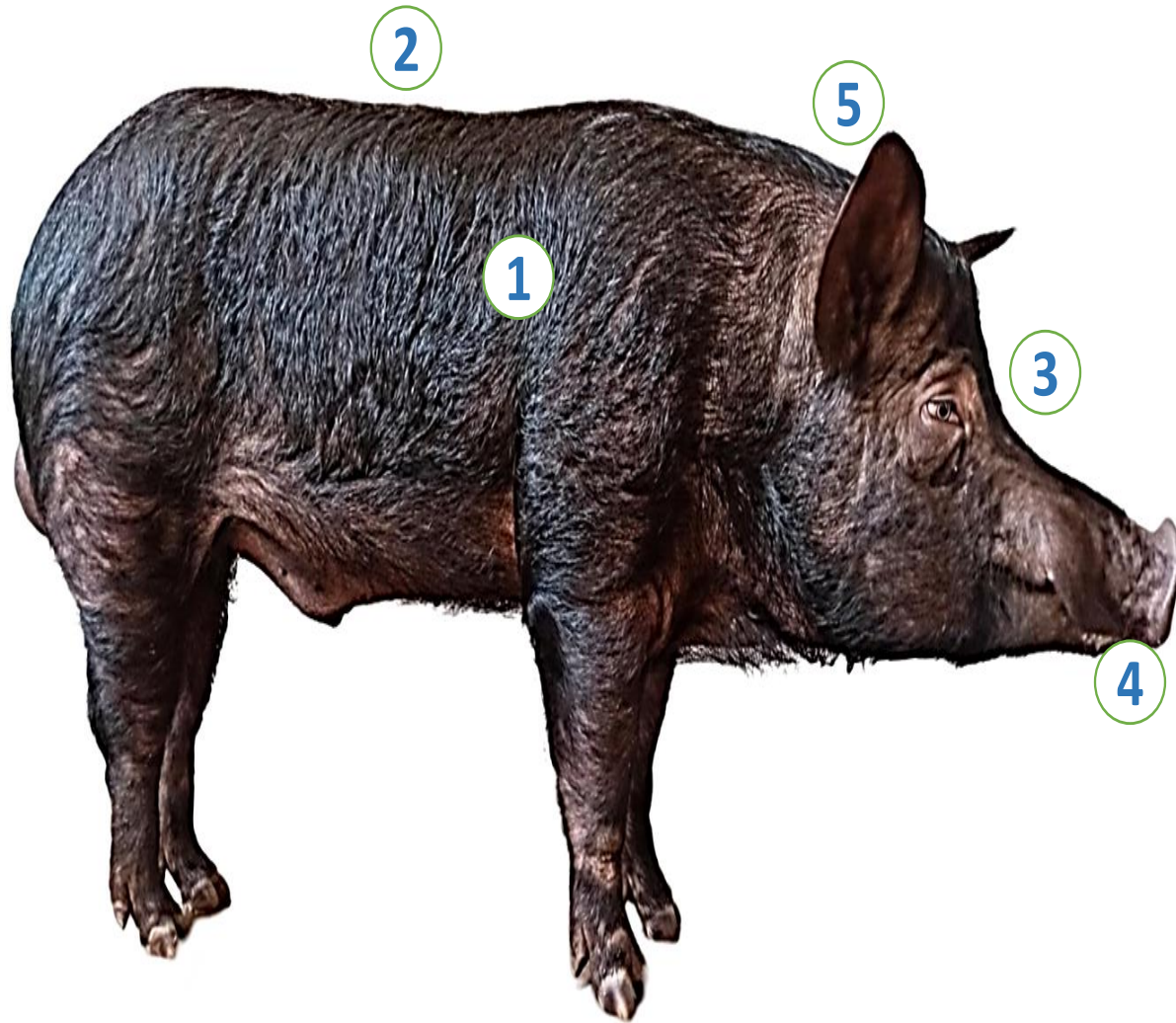

Andamani pig

Home tract

Middle and North Andaman districts of Andaman & Nicobar Islands (UT)

Identifiable features

- 1 Black or rusty gray and hairy coat
- 2 Cylindrical body, straight back
- 3 Concave (disc shaped) face
- 4 Long tapering snout
- 5 Medium sized erect ears

Nicobari chicken

Home tract

All district of Andaman & Nicobar Islands (UT)

Identifiable features

- 1 Normal plumage with solid pattern; brown to black colour
- 2 Single comb
- 3 Yellow skin
- 4 Short legs

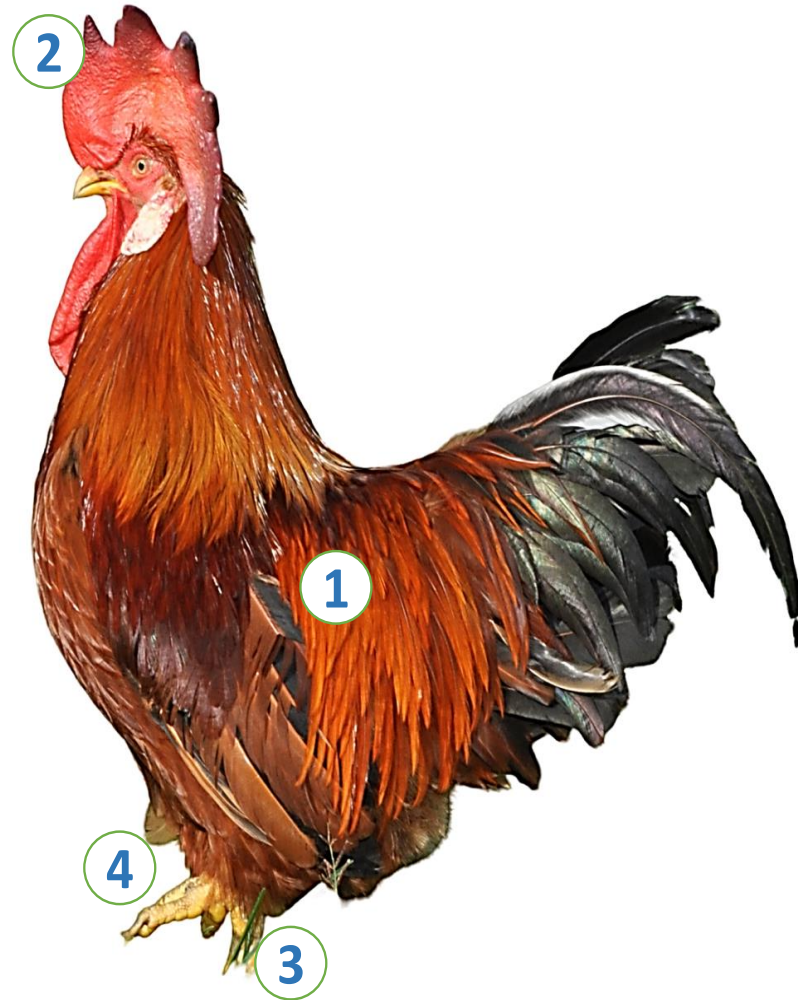

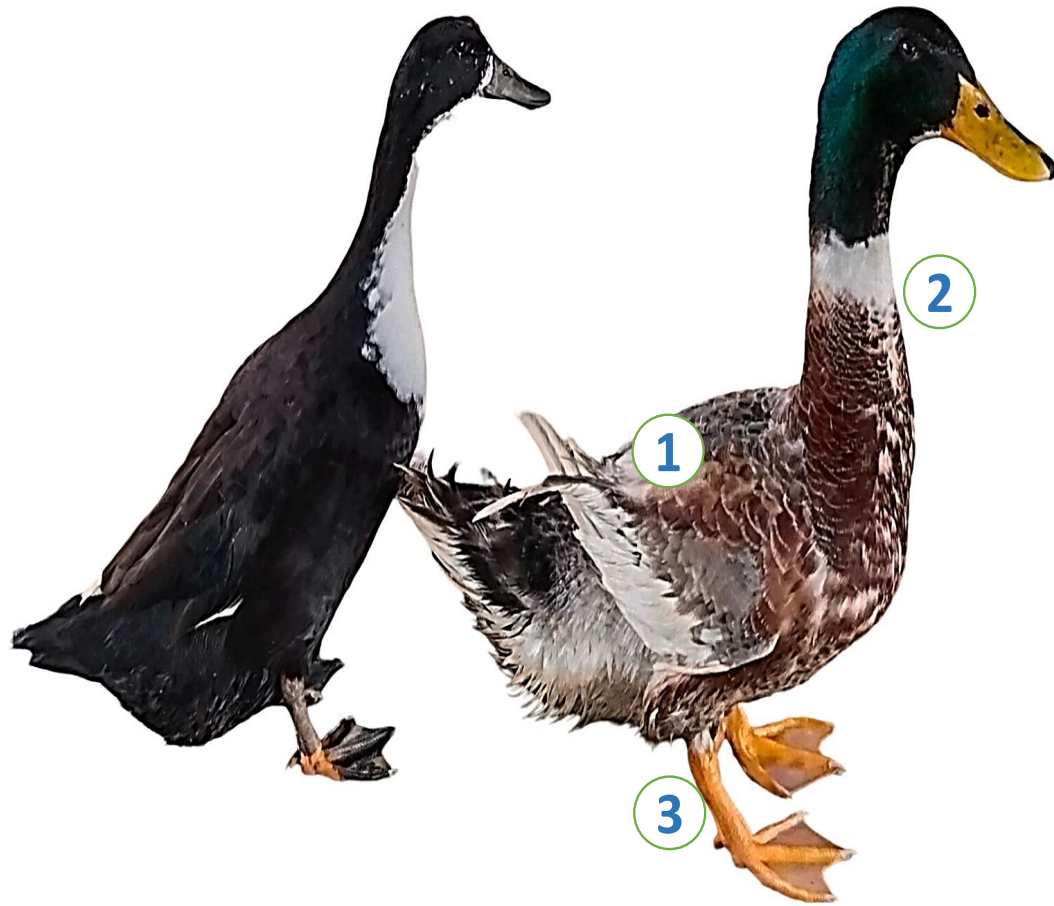

Andamani duck

Home tract

Middle and North Andaman districts of Andaman & Nicobar Island

Identifiable features

- 1 Black or brown plumage, dark shades in males
- 2 White marking under the neck extending up to belly
- 3 Yellow shank and beak in most birds

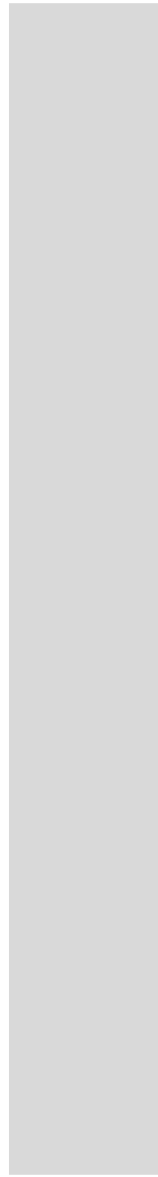
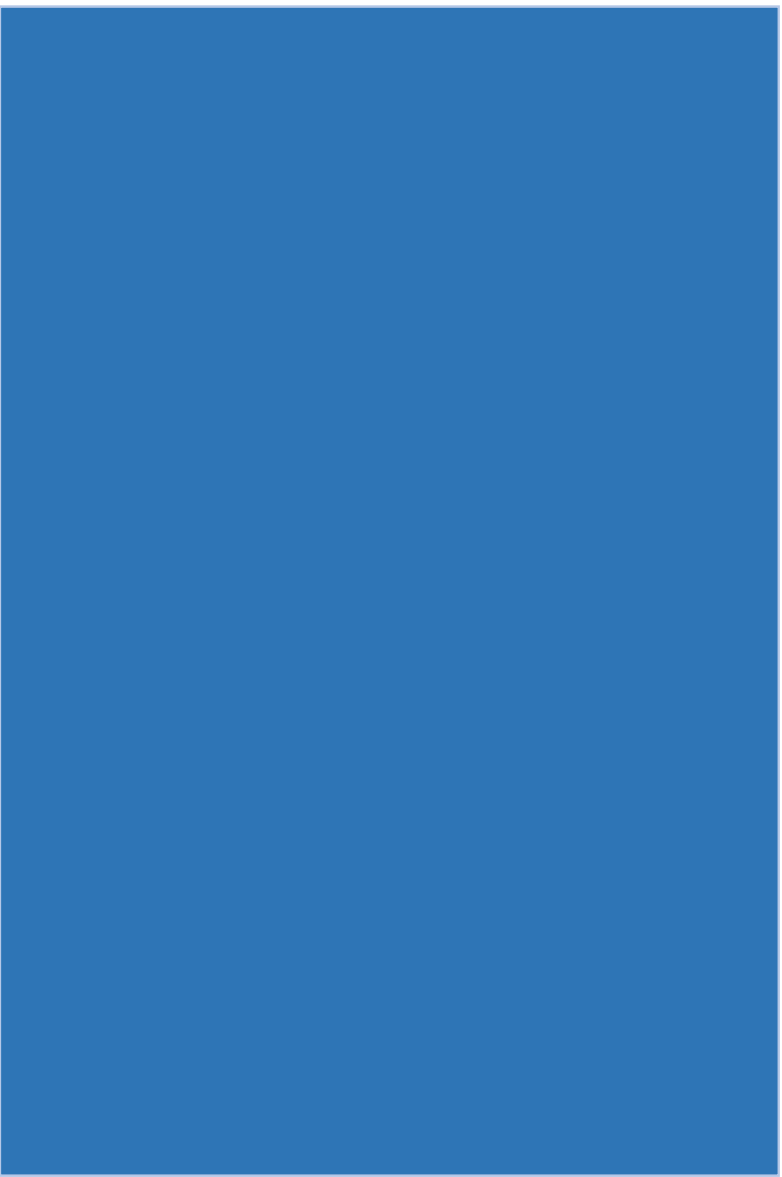



Native Breeds of Andhra Pradesh



Ongole cattle

Home tract

Kurnool, Prakasam, Guntur, Krishna, Nellore, East Godavari, West Godavari, Vishakhapatnam and Vizianagram districts of Andhra Pradesh

Identifiable features

- 1 Mainly glossy white coat, dark head, neck and hump in males
- 2 Broader forehead, large hump
- 3 Flashy dewlap serrated with smooth flowing folds
- 4 Short horns, placed outward
- 5 Tubular horizontal ears

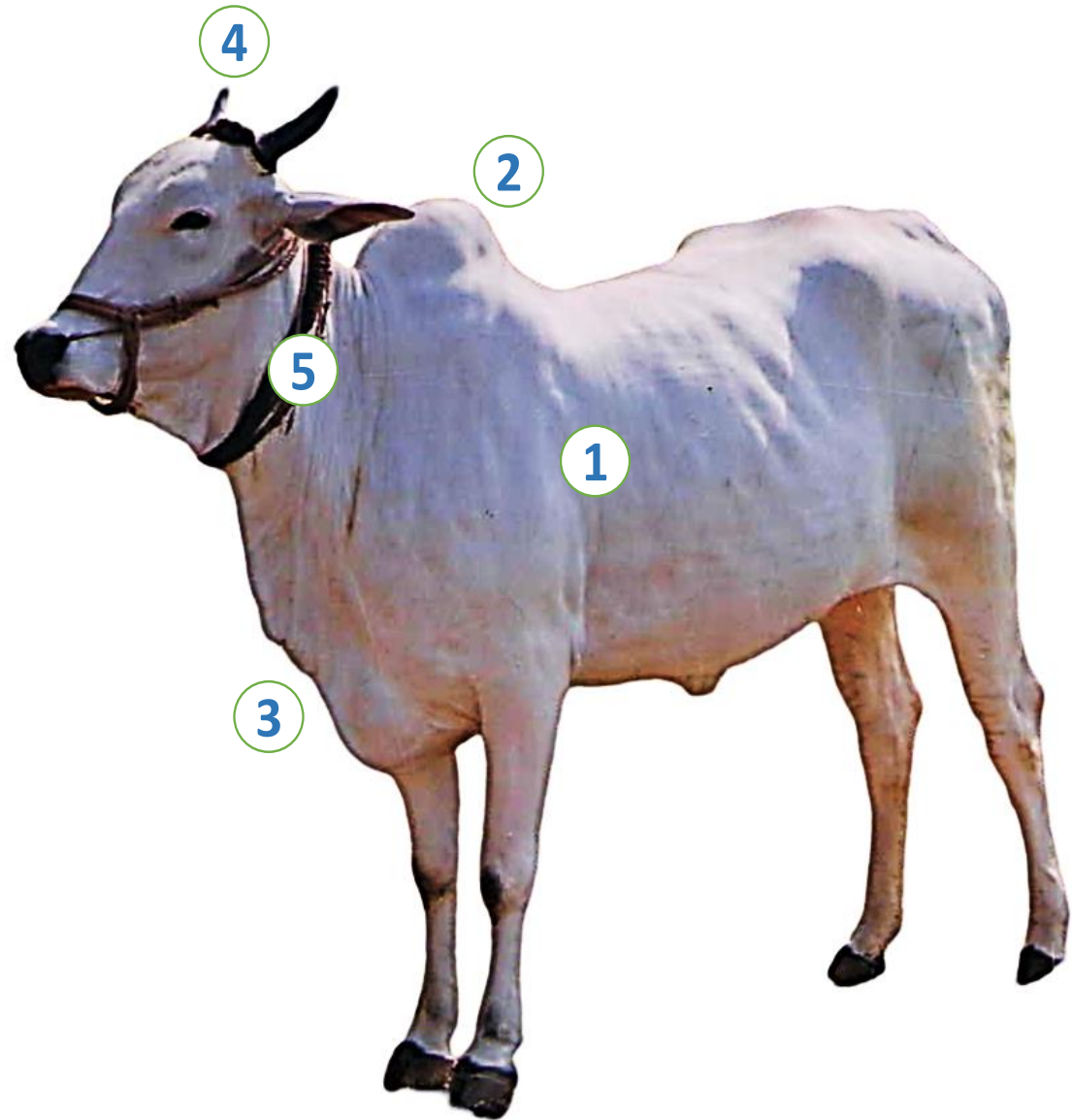

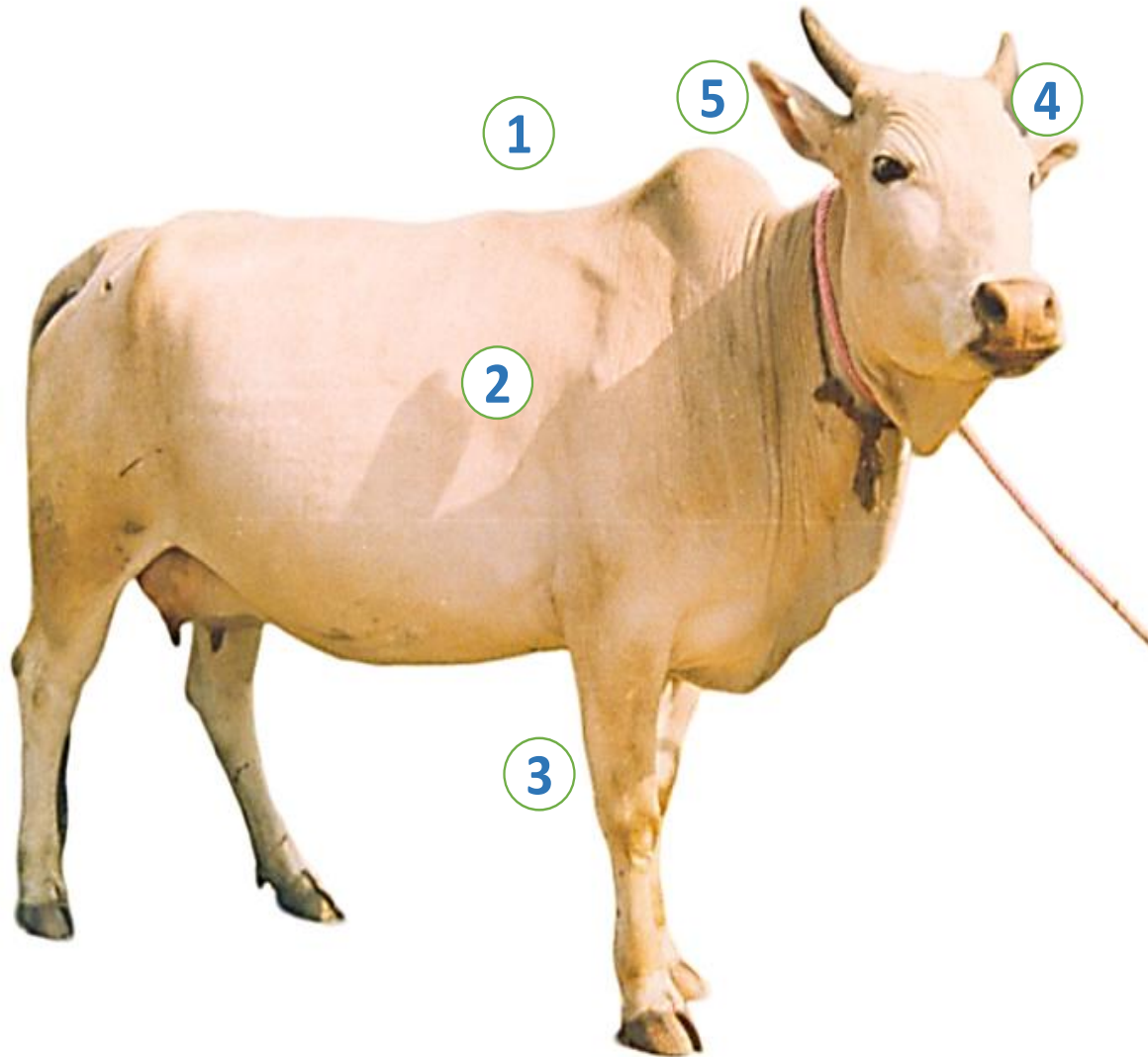

Punganur cattle

Home tract

Chittoor district of Andhra Pradesh

Identifiable features

- 1 Short statured (small size)
- 2 White, gray or light brown to dark brown coat
- 3 Short legs
- 4 Stumpy horns in males and slightly longer in females
- 5 Horizontally placed tubular ears

Motu cattle

Home tract

Malkangiri district of Odisha

Adjoining districts of Chhattisgarh

Adjoining districts of Andhra Pradesh

Identifiable features

- 1 Medium body size
- 2 Reddish /Brown coat colour
- 3 Mostly polled (horns small and straight, sometime)
- 4 Small hump

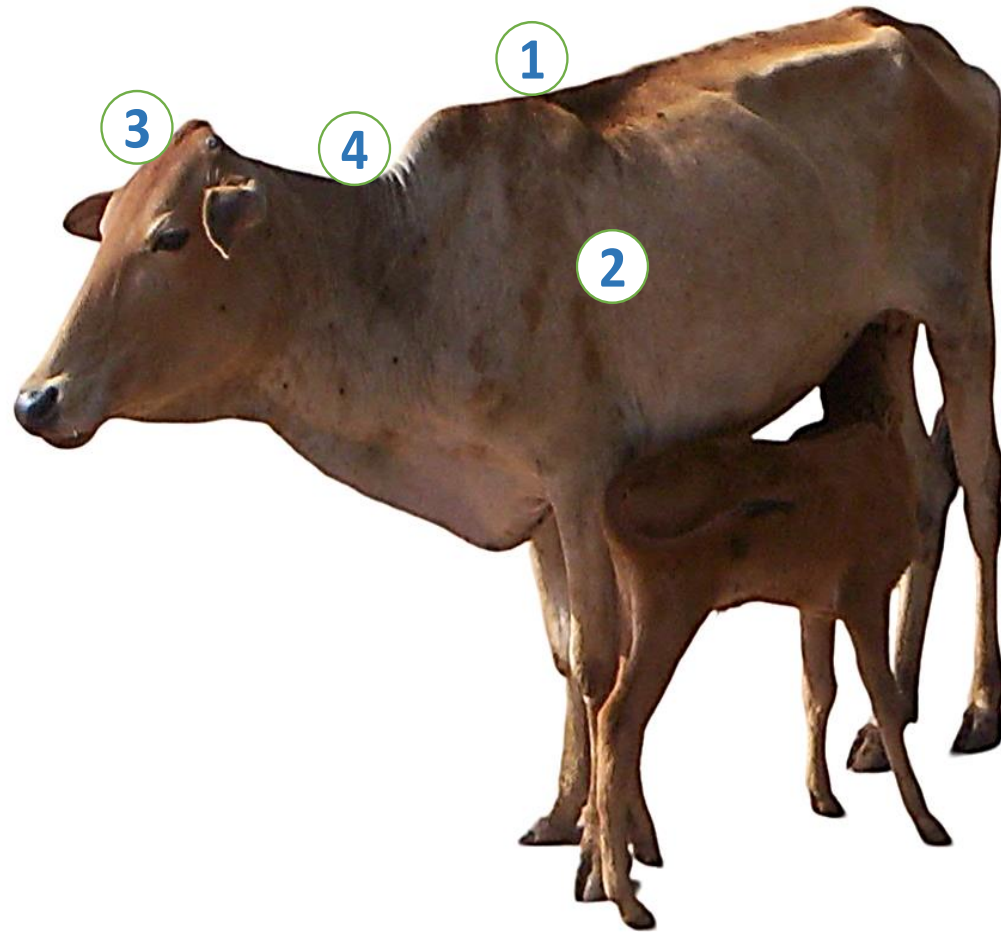

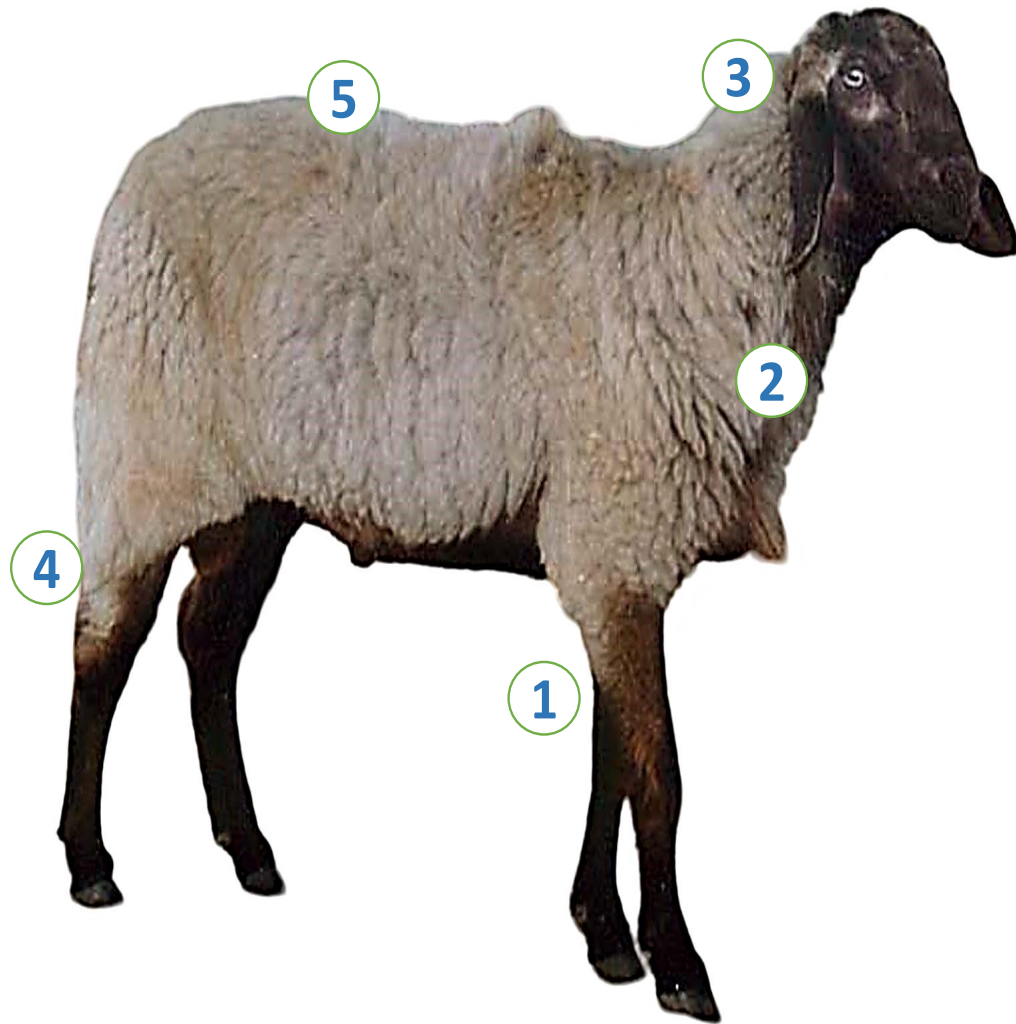

Deccani sheep

Home tract

Kurnool and Anantapur districts of Andhra Pradesh

Nasik, Ahmadnagar, Pune, Satara, Sangli, Sholapur, Kolhapur and Beed districts of Maharashtra

Identifiable features

- 1 Medium size, long legs
- 2 Brownish coat with dark brown/black extremities, (also white, black and mixed colour variants)
- 3 Medium sized ears, flat and drooping
- 4 Short and thin tail
- 5 Coarse hairy fleece and open

Nellore sheep

Home tract

Nellore, Prakasham and Ongole districts of Andhra Pradesh

Identifiable features

- 1 Tall and thin body
- 2 Majority white coat with black colour on ventral side of abdomen, legs, around eyes, mouth & muzzle
- 3 Hairy body, hair present all over the body
- 4 Thin ears
- 5 Tail is short and thin





Macherla sheep

Home tract

Guntur, Krishna and Prakasam districts of Andhra Pradesh

Identifiable features

- 1 White coat colour with large brown or black patches in the body, face and legs
- 2 Convex nasal bridge
- 3 Leafy ears
- 4 Horn oriented backward and downward in males

Aseel chicken

Home tract

Bastar, Dakshin Bastar and Dantewada districts of Chhattisgarh

Koraput and Malkangiri districts of Odisha

Adjoining districts of Andhra Pradesh

Identifiable features

- 1 Black and reddish black plumage, and other colour patterns
- 2 Plumage with no fluff, close and scanty feathering
- 3 Small comb and indistinct wattles
- 4 Long and cylindrical neck
- 5 Long and strong legs

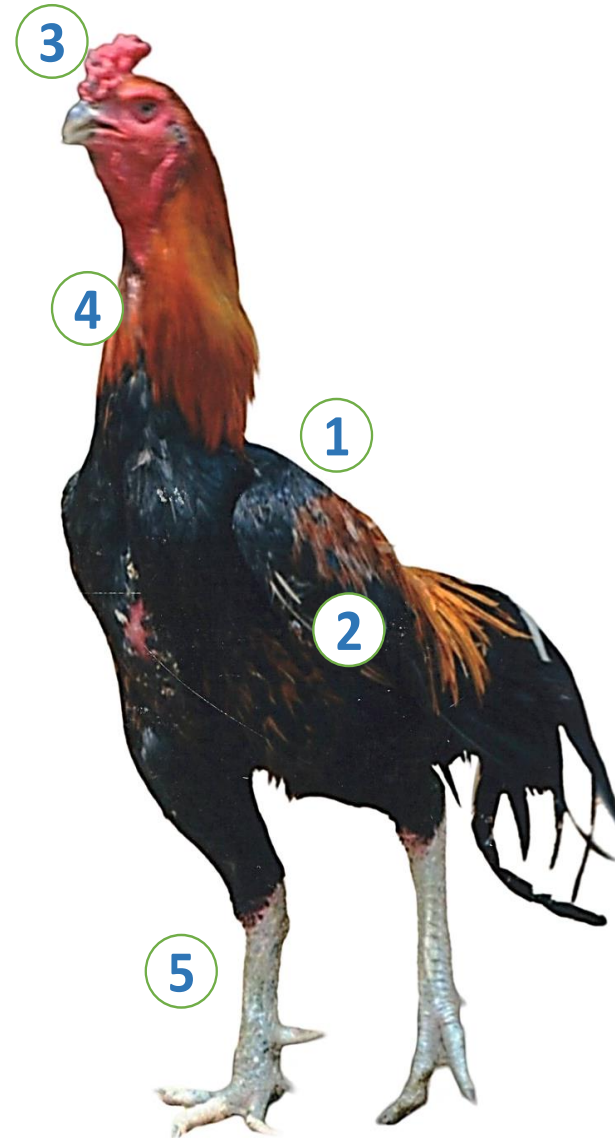

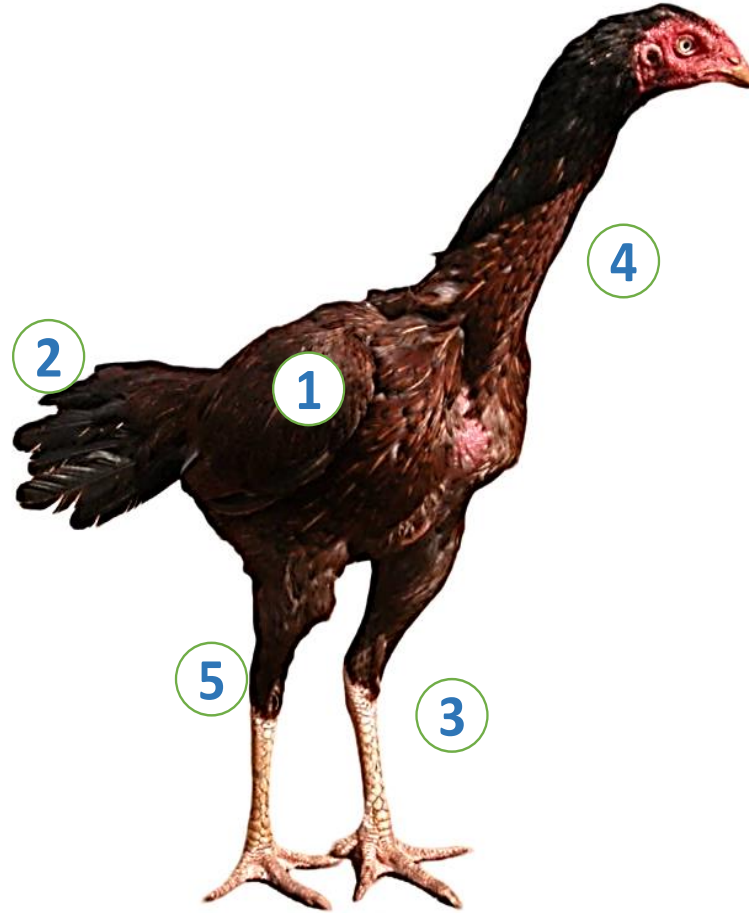

Danki chicken

Home tract

Srikakulam, Vizianagaram and Vishakhapatnam districts of Andhra Pradesh

Identifiable features

- 1 Brown plumage
- 2 Shinning bluish black feathers on wings, breast, tail and thighs in males
- 3 Pinkish white skin and yellow shank
- 4 Long neck
- 5 Long legs and shank

Ghagus chicken

Home tract

Chittoor and Anantapur districts of Andhra Pradesh

Kolar, Bengaluru Rural and Chik Ballapur districts of Karnataka

Identifiable features

- 1 Brown plumage; shining bluish black feathers on wings, breast, tail and thighs in males
- 2 Pea comb
- 3 Small wattles
- 4 Long and strong legs
- 5 Yellowish gray shank

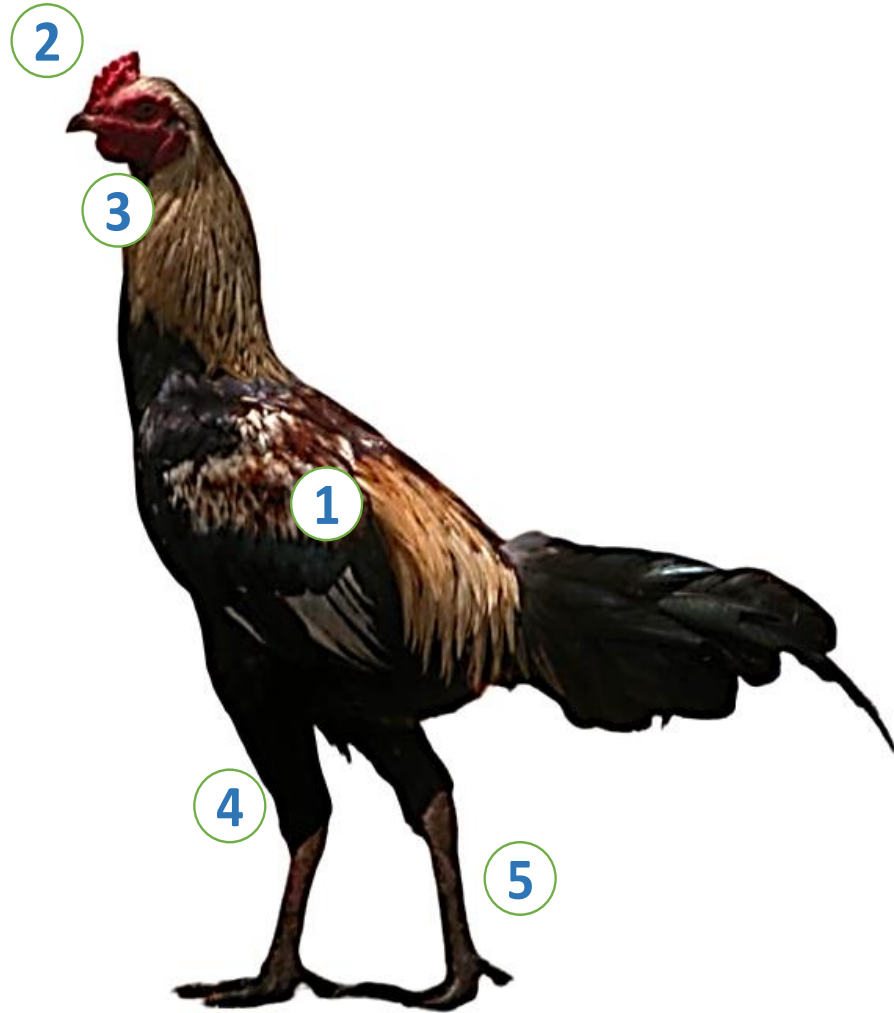

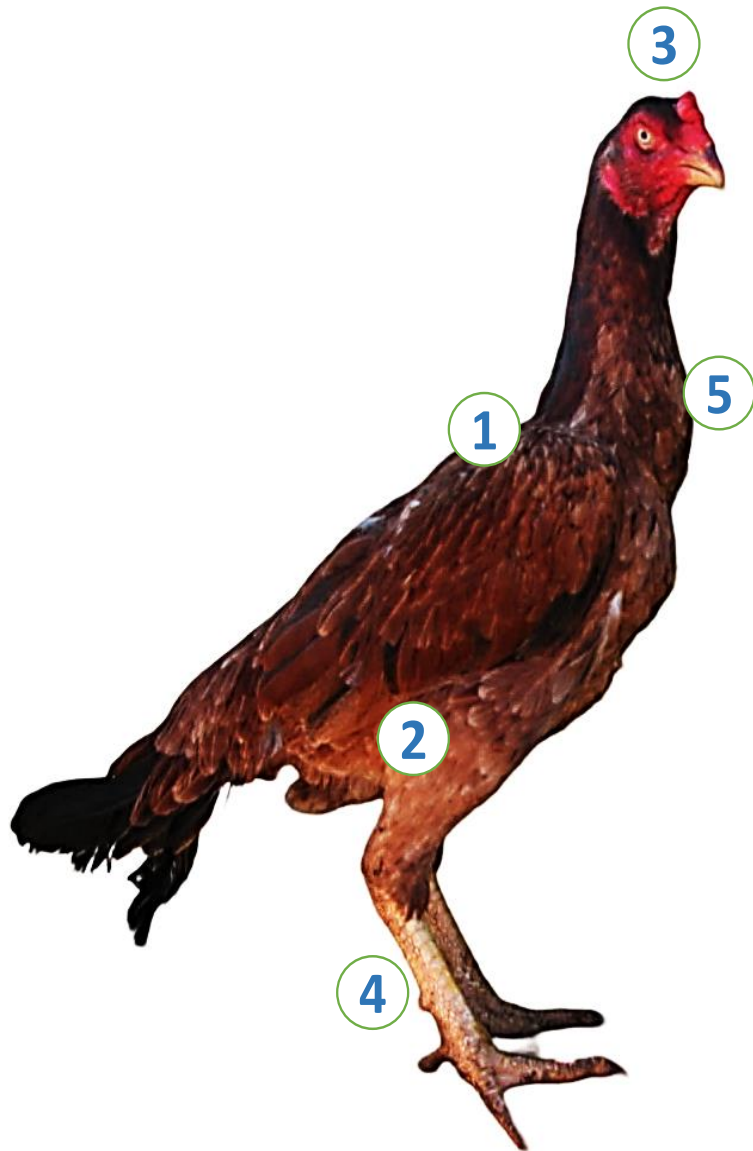

Kalasthi chicken

Home tract

Nellore, Cuddapah and Chittoor districts of Andhra Pradesh

Identifiable features

- 1 Brownish plumage in females bluish black in males
- 2 Dorsally set wings, exposing thighs
- 3 Pea or single comb
- 4 White pinkish skin and gray shank
- 5 Long neck, covered with golden feathers

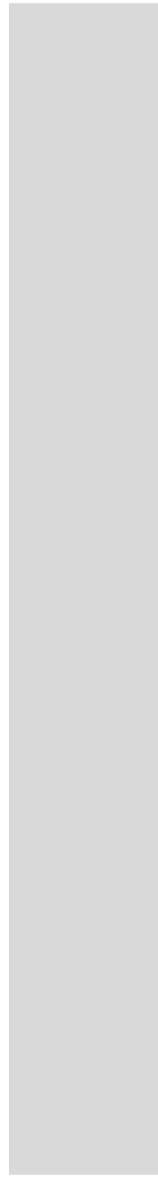
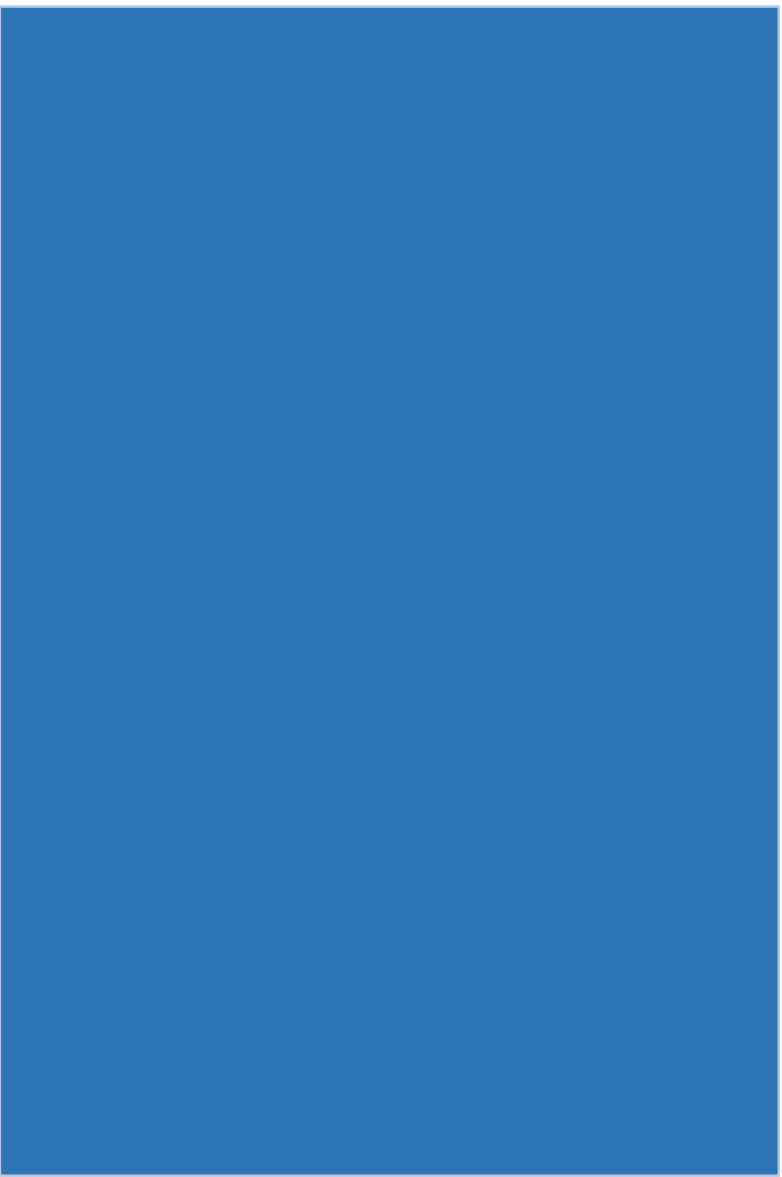

A vertical grey bar on the left side of the slide.A large blue rectangle on the right side of the slide.

Native Breeds of Arunachal Pradesh

Tibetan sheep

Home tract

East Kameng and West Kameng districts of Arunachal Pradesh

Identifiable features

- 1 White coat with black or brown face
- 2 Convex, typical roman nose
- 3 Small ears
- 4 Fine and dense fleece

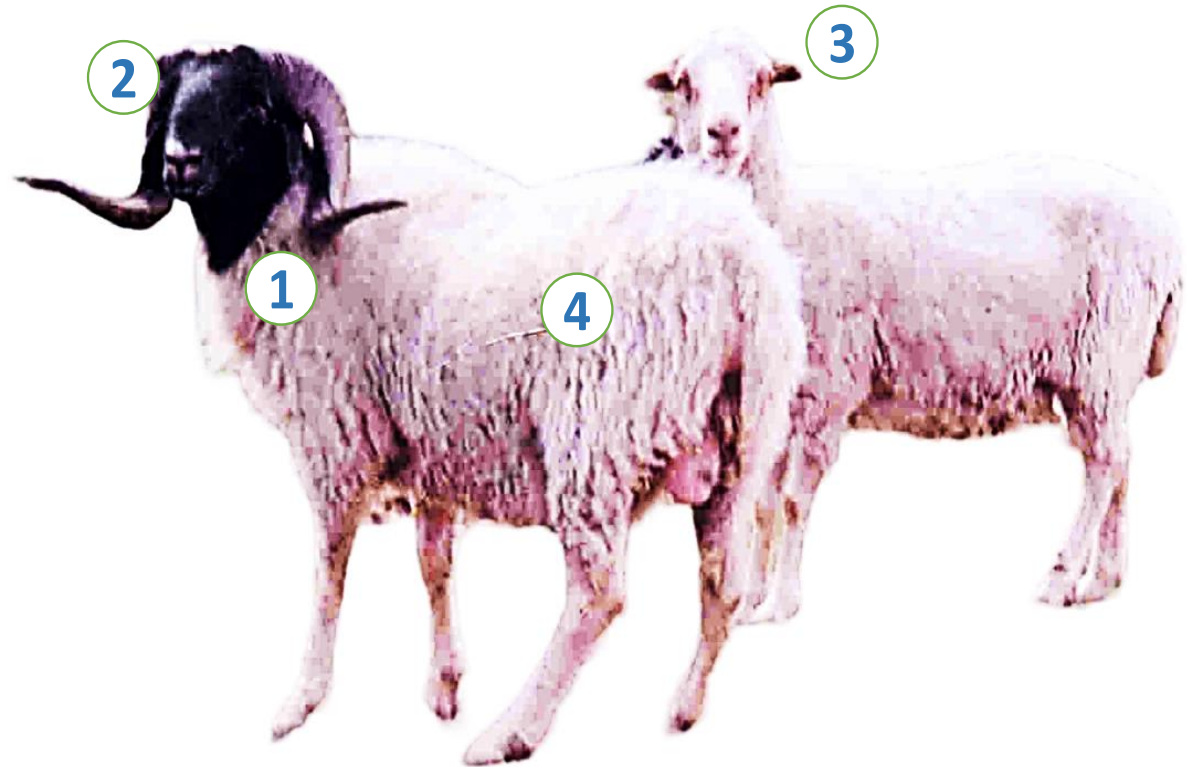

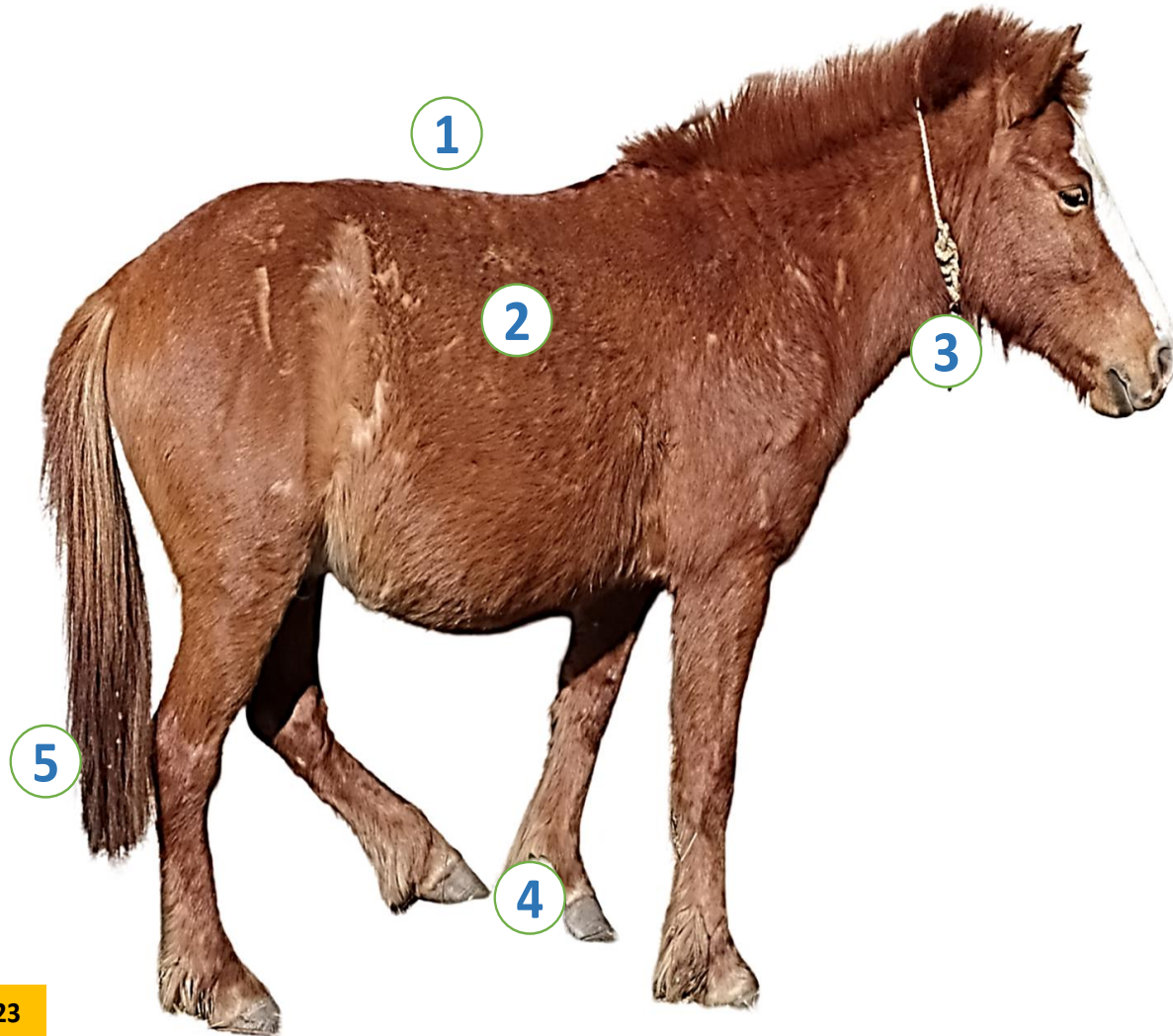

Bhutia horse

Home tract

All districts of Sikkim

West Kameng and Tawang districts
of Arunachal Pradesh

Identifiable features

- 1 Medium sized, compact body
- 2 Mainly bay colored coat
- 3 Large head and small neck,
small back
- 4 Strong legs
- 5 Long tail

Arunachali yak

Home tract

West Kameng and Tawang districts
of Arunachal Pradesh

Identifiable features

- 1 Black coat; sometime white strip /patches
- 2 Large horns, peculiarly curved laterally backward
- 3 Small horizontal ear
- 4 Long hair over the body
- 5 Short and stocky legs





Native Breeds of Assam

Lakhimi cattle

Home tract

All districts of Assam

Identifiable features

- 1 Reddish /brown coat, light colour on ventral side
- 2 White ring around muzzle, eyes
- 3 Small sized straight horns
- 4 Hairy horizontal ears
- 5 Short legs, small dewlap

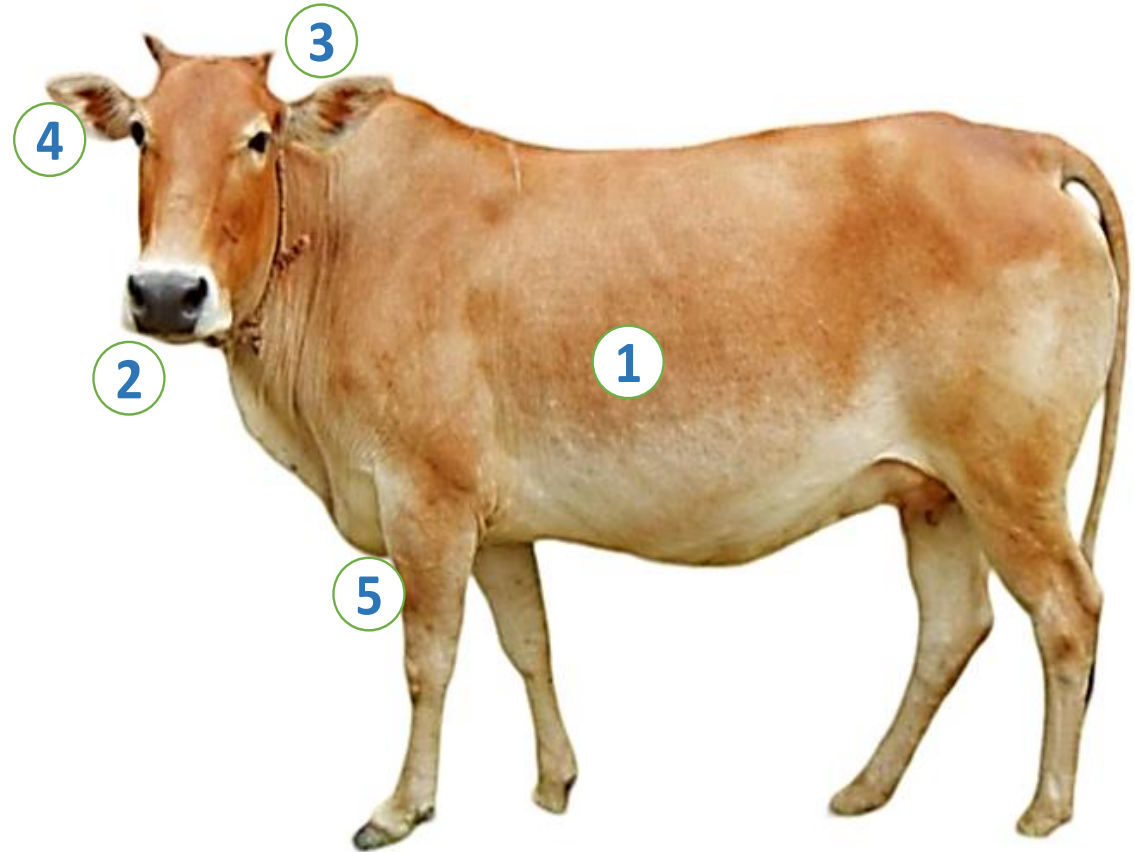

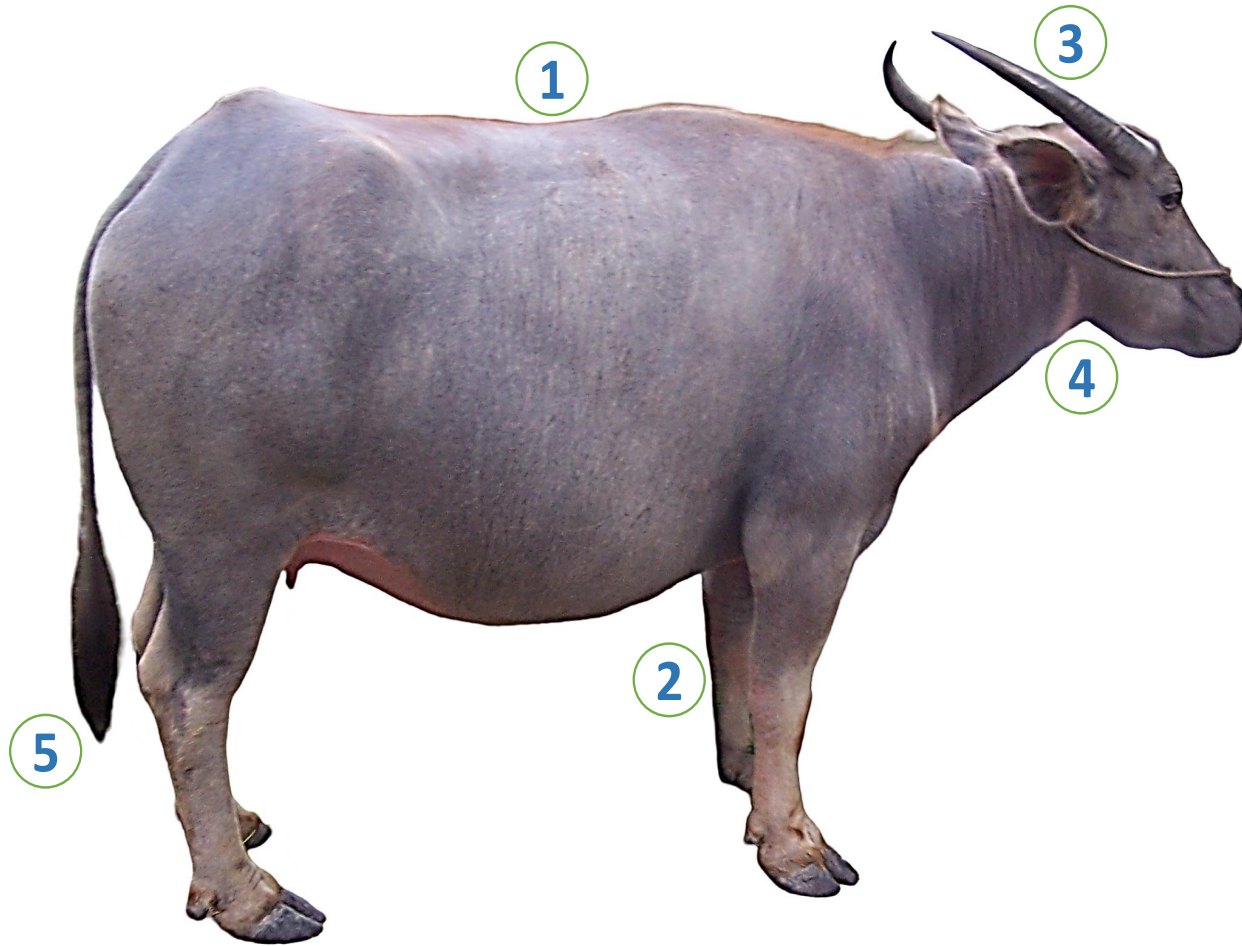

Luit (swamp) buffalo

Home tract

Tinsukia, Dibrugarh, Sibsagar, Charaideo, Jorhat, Golaghat, Dhemaji, Majuli, Lakimpur, Biswanath districts of Assam

Adjacent districts of Manipur

Identifiable features

- 1 Stout body, with prominent wither
- 2 Hairy brownish coat, with light/white stocking up to the knee
- 3 Long semi-circular flat horns
- 4 White ring around neck
- 5 Short tail

Assam Hill goat

Home tract

Dimahasao, Karbi Anglong, Cachar, Dhemaji, Dibrugarh, Golaghat, Morigaon and Nagaon districts of Assam

East Khasi Hills, West Khasi Hills, East Jaintia Hills, West Jaintia Hills, East Garo Hills, West Garo Hills, Ri-bhoi districts of Meghalaya

Identifiable features

- 1 White coat colour, Long hair tuft on face, neck and hind legs in males
- 2 Small tapering face
- 3 Horizontal ears
- 4 Small straight horns
- 5 Short strong legs

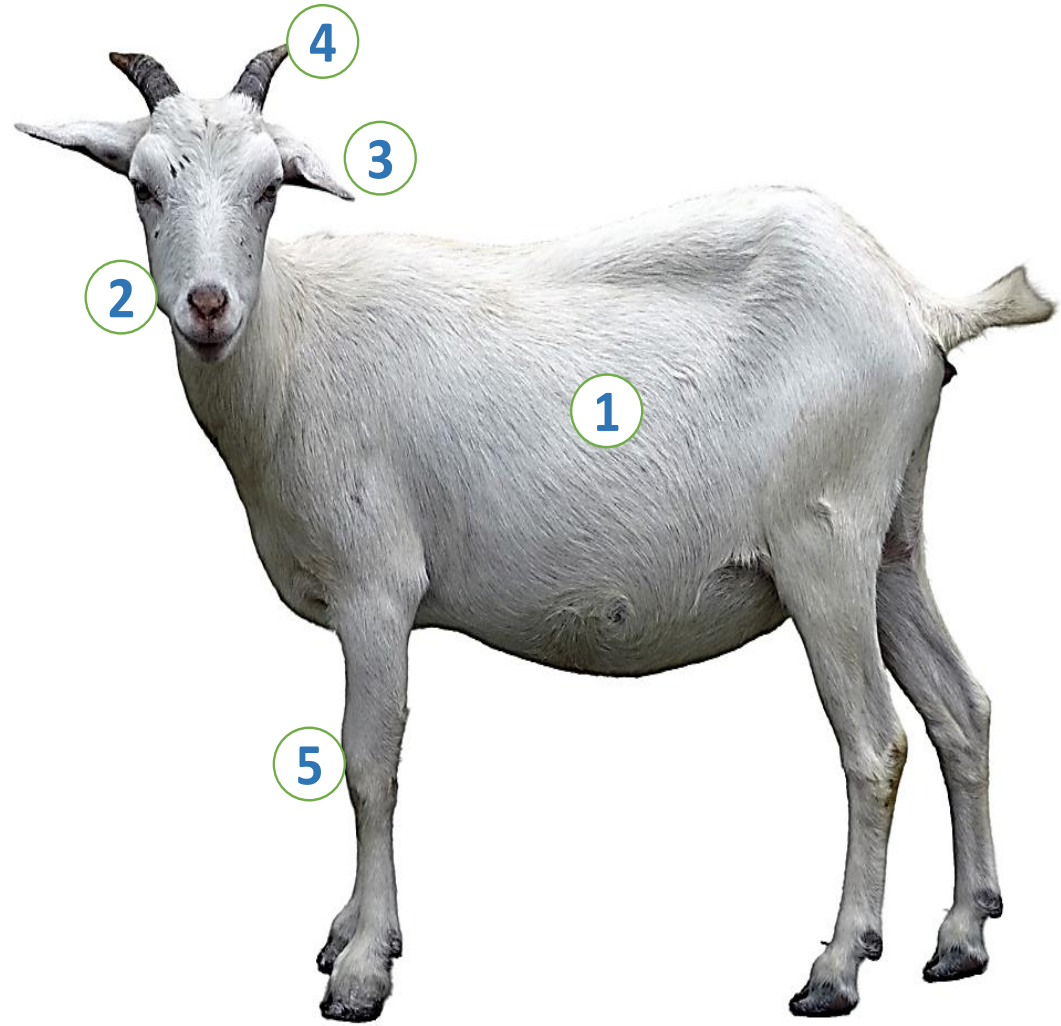

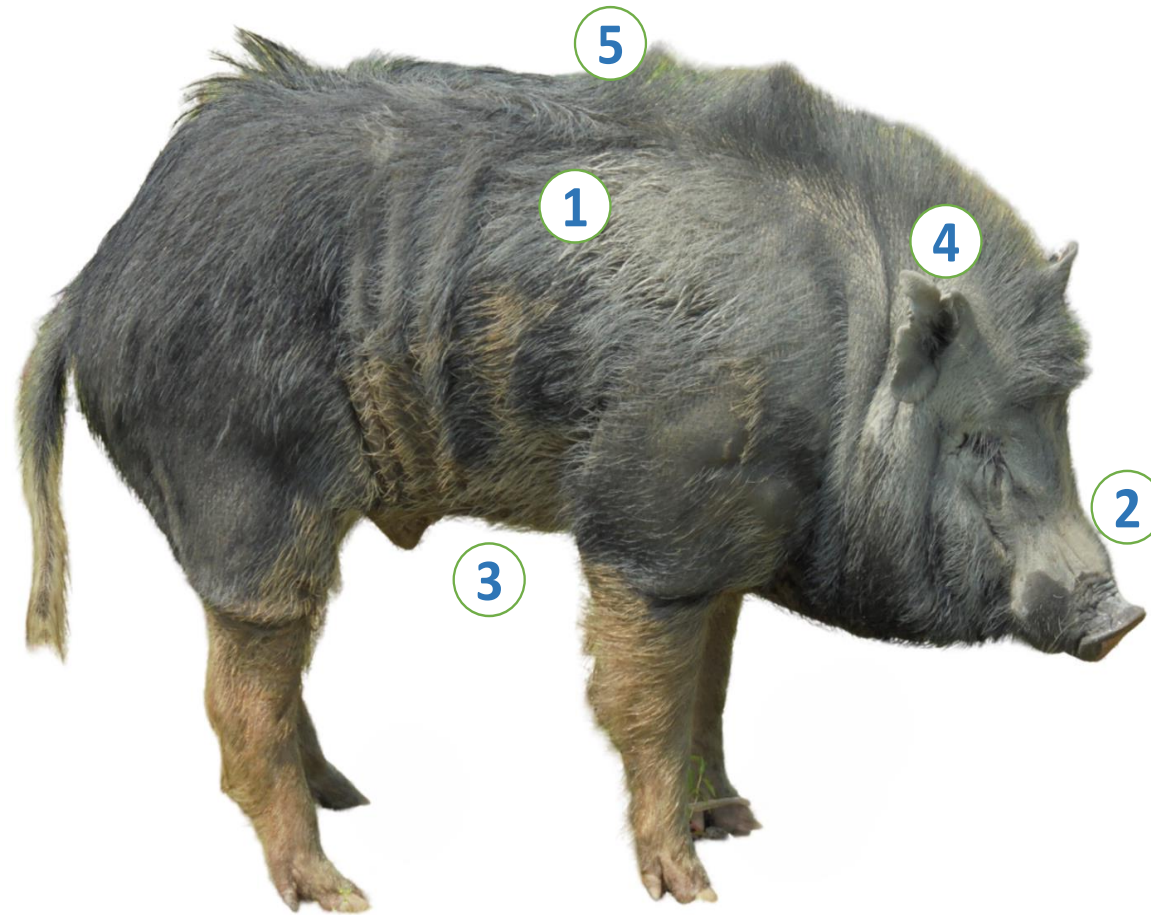

Doom pig

Home tract

Dhuburi, Kokarajhar and Bongaigaon districts of Assam

Identifiable features

- 1 Black/Greyish black coat
- 2 Short concave snout
- 3 Flat belly
- 4 Short erect ears
- 5 Top line straight with long bristles extending up to thoraco-lumber area

Daothigir chicken

Home tract

Dhuburi, Kokarajhar, Barpeta, Bongaigaon and Nalbari districts of Assam

Identifiable features

- 1 Stripped or spotted plumage, black interspersed with white
- 2 Single comb, red and erect
- 3 Red wattles
- 4 Yellow/pink shank

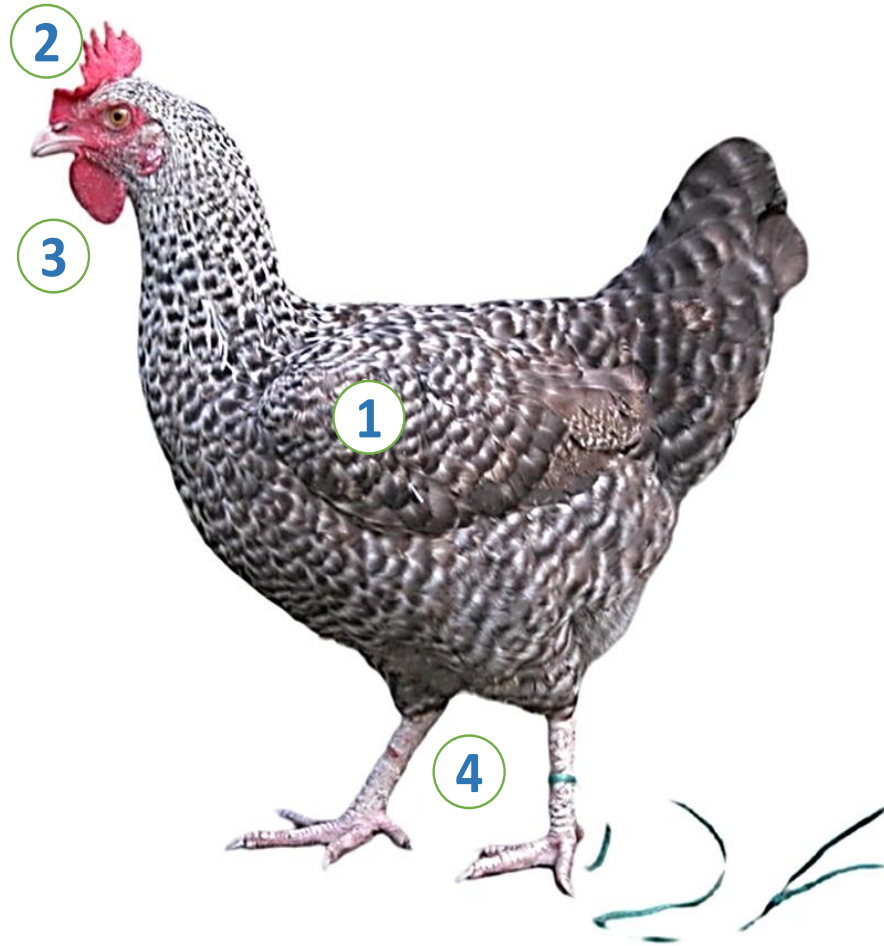

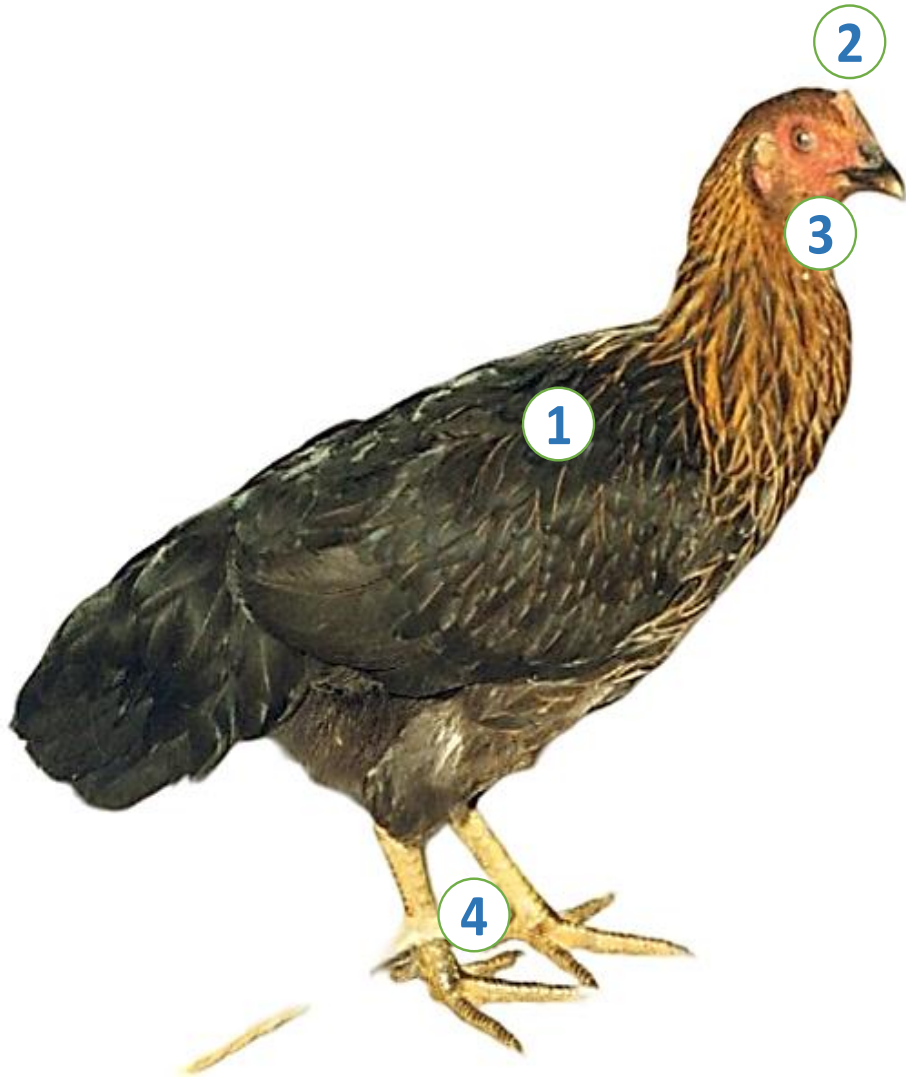

Miri chicken

Home tract

Sibsagar, Lakimpur, Dhimaji, Dibrugarh and Majhuli districts of Assam

Identifiable features

- 1 White followed by brown and black plumage, with solid pattern
- 2 Pea comb in female, single comb in male
- 3 Brown eyes
- 4 White yellow shank

Pati duck

Home tract

All districts of Assam

Identifiable features

- 1 Brown white plumage
- 2 White ring around the neck
- 3 Thick and short neck
- 4 Yellow beak
- 5 Short legs with yellow shank

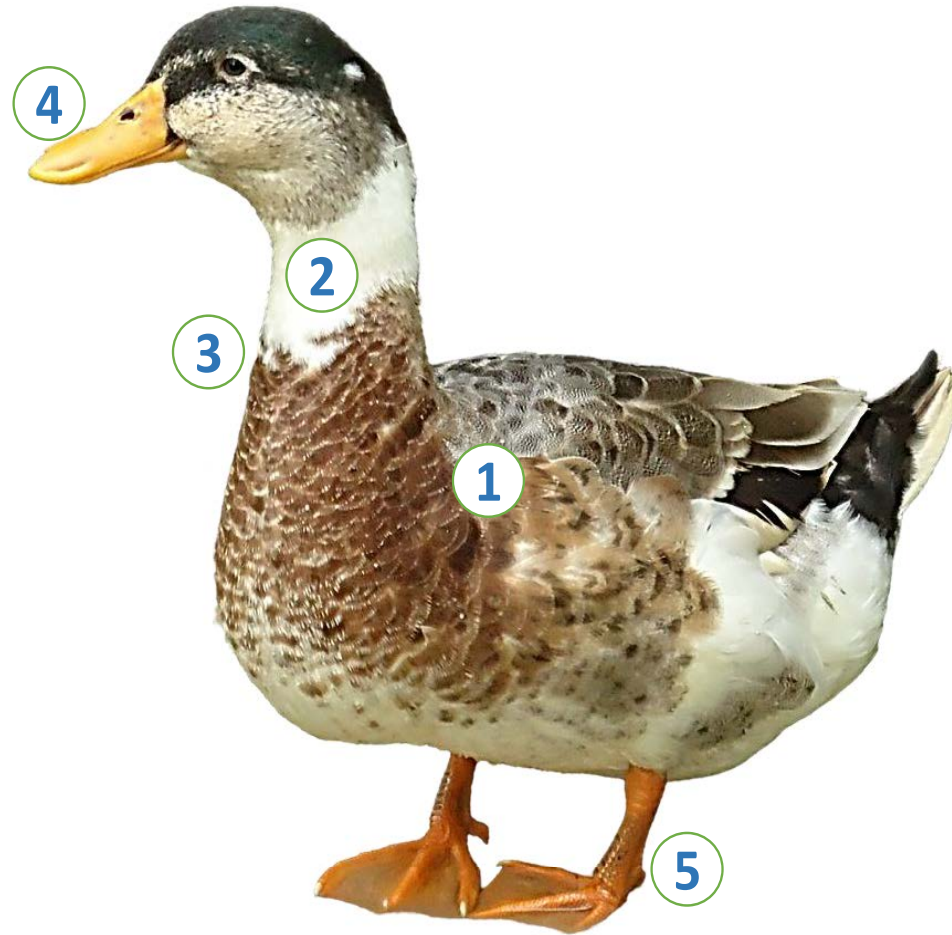



Native Breeds of Bihar



Bachaur cattle

Home tract

Madhubani, Darbhanga and Sitamarhi districts of Bihar

Identifiable features

- 1 Medium sized compact body
- 2 White coat, White eyelashes
- 3 Medium sized straight horns
- 4 Pinkish muzzle, horn, hooves
- 5 Medium sized tail with white switch

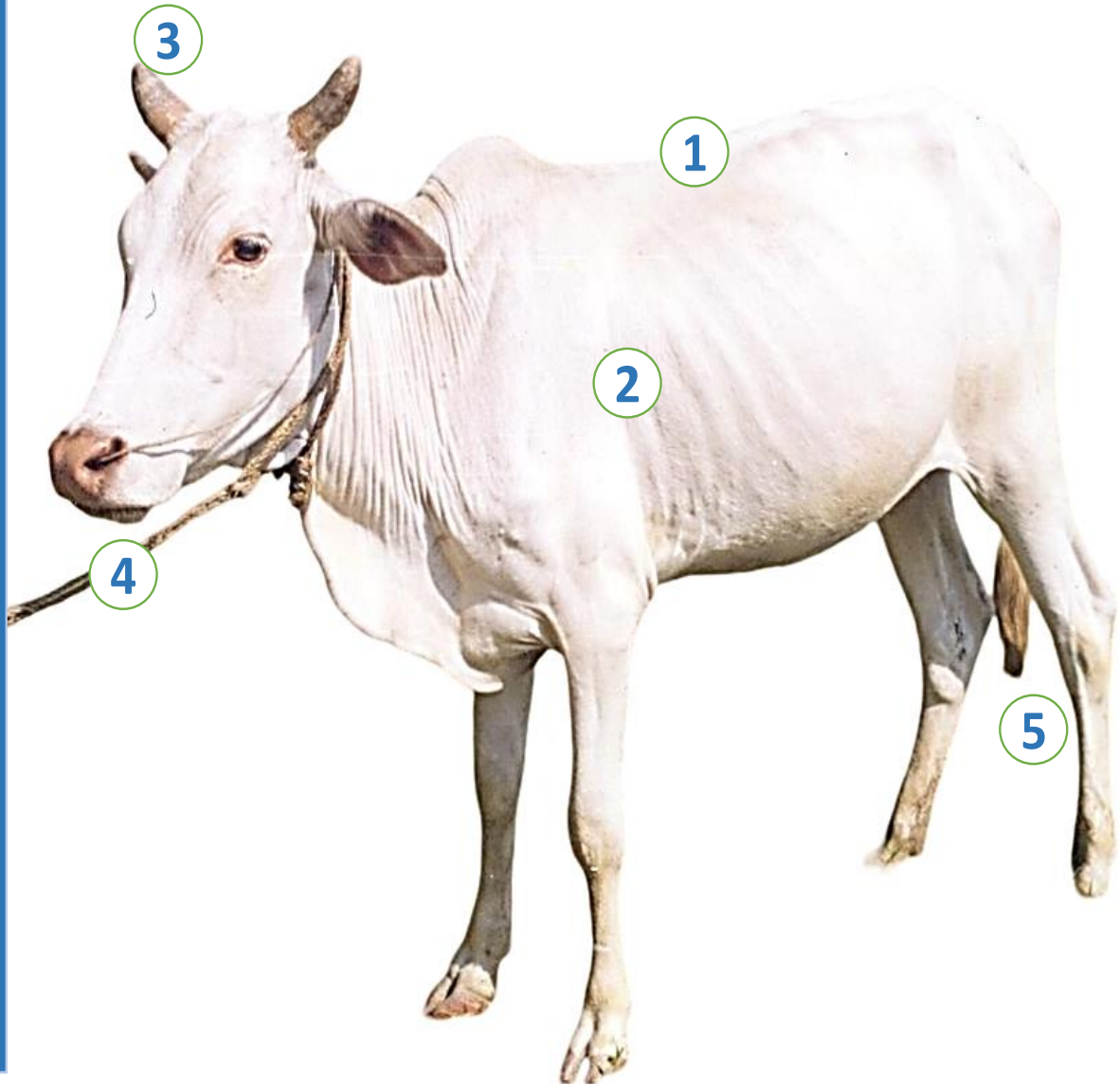

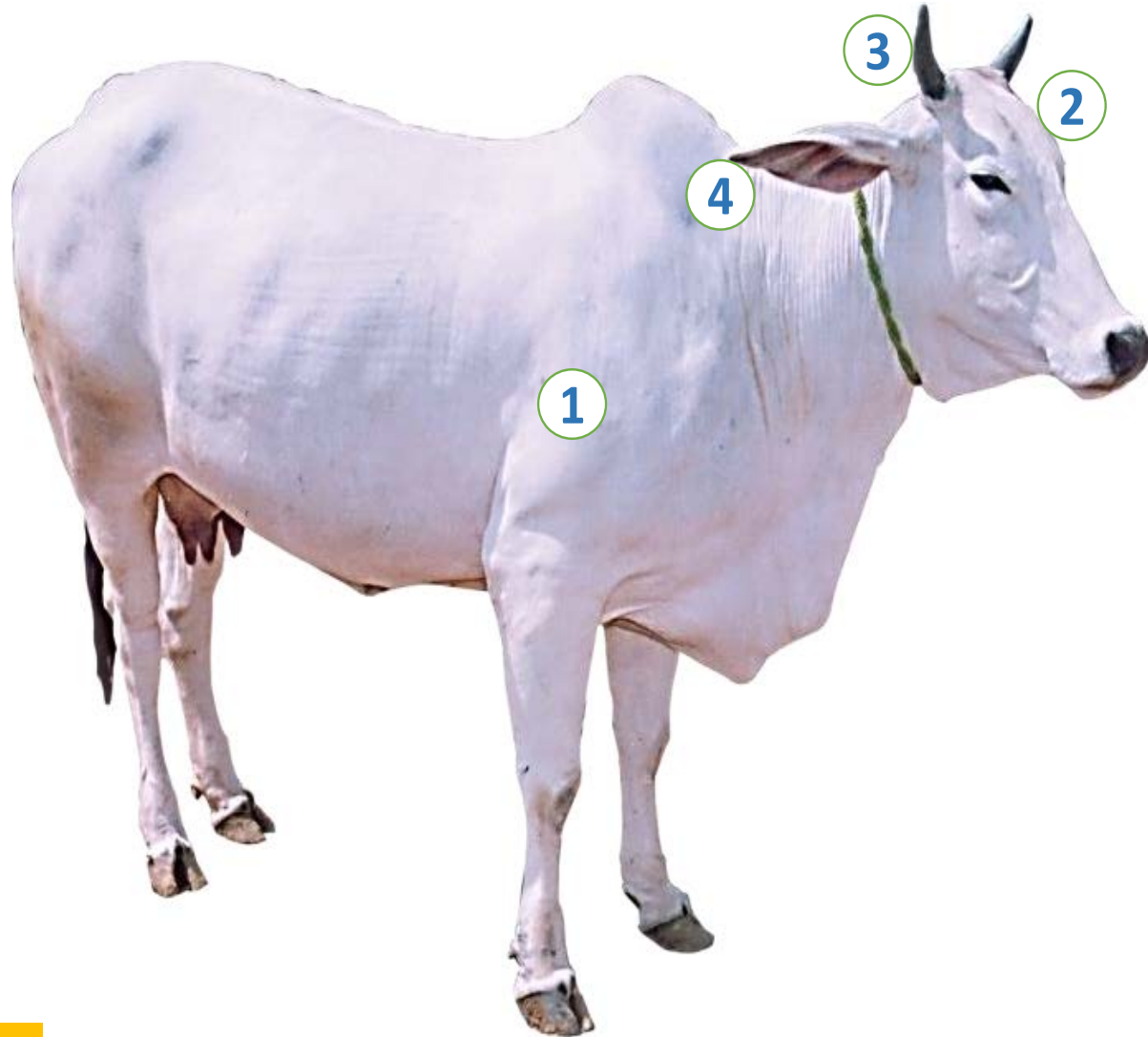

Gangatiri cattle

Home tract

Varanasi, Ghazipur, Ballia districts of Uttar Pradesh
Rohtas and Bhojpur districts of Bihar

Identifiable features

- 1 White or light gray coat; dark face, shoulders, hind quarter in males
- 2 Long face, narrow forehead
- 3 Medium size, curved horns
- 4 Medium sized, horizontal ears

Purnea cattle

Home tract

Madhepura, Purnia, Katihar, Araria, Kishanganj, and Supaul districts of Bihar

Identifiable features

- 1 White, gray coat, dark shoulder in males
- 2 Triangular face with small eyes
- 3 Small horizontal ears
- 4 Stumpy horns
- 5 Thin legs

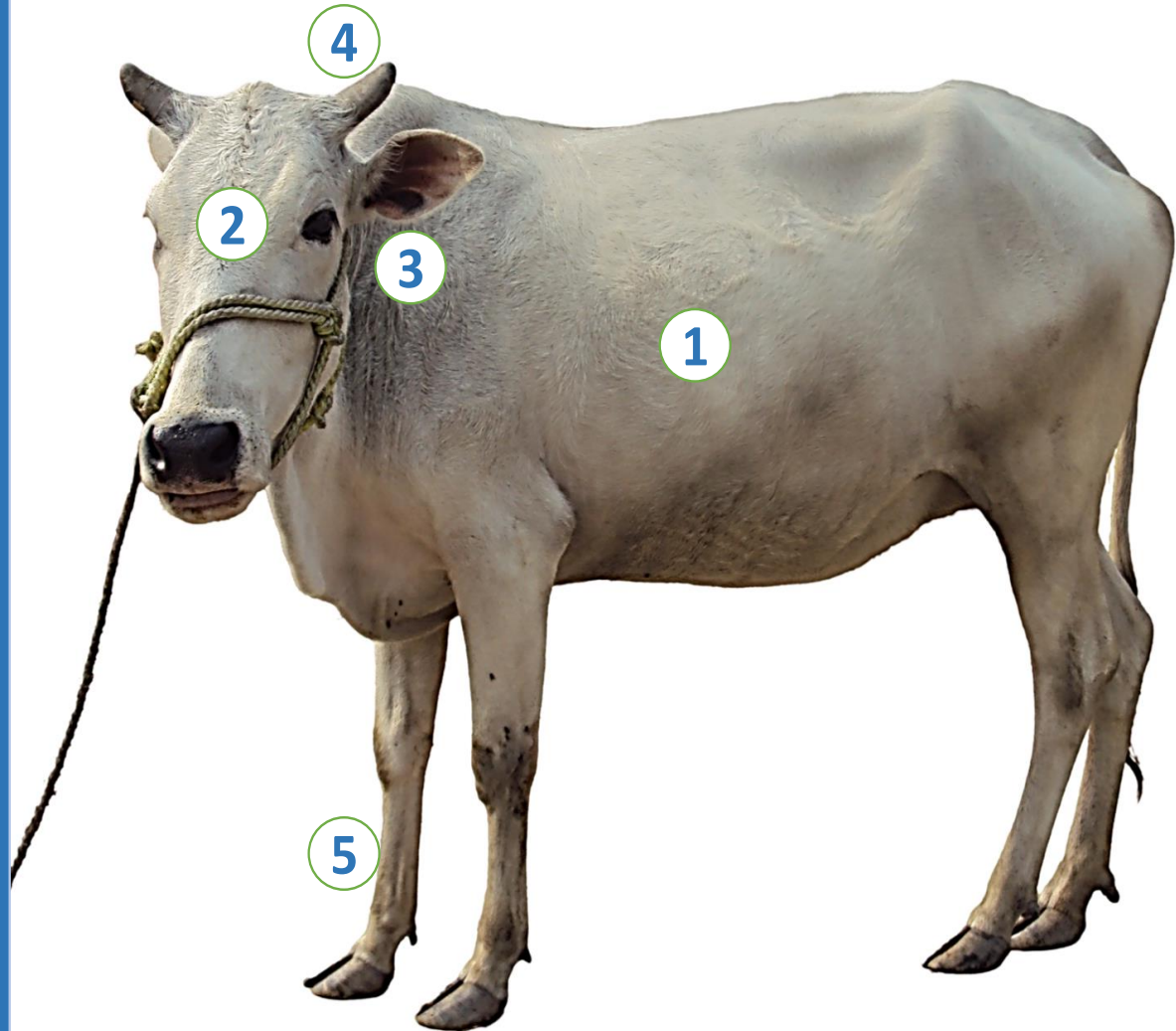

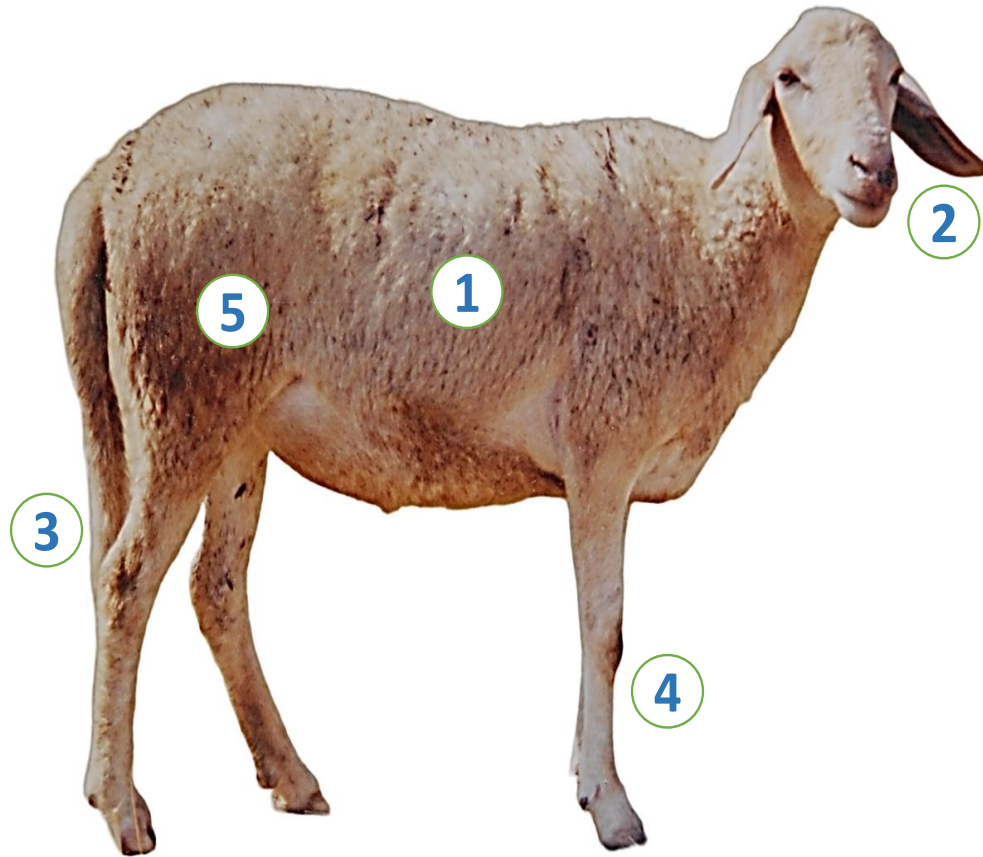

Shahbadi sheep

Home tract

Bhojpur, Rohtas, Kaimur, Buxar, Patna, Gaya, Aurangabad, Jehanabad and Arwal districts of Bihar

Identifiable features

- 1 Gray/brown coat
- 2 Small face with large, leafy ears
- 3 Long and thin tail
- 4 Long thin legs
- 5 Course and open type fleece

Purnea pig

Home tract

Purnea and Katihar districts of Bihar

Sahibganj district of Jharkhand

Identifiable features

- 1 Small and compact body
- 2 Black coat
- 3 Short snout
- 4 Short conical and erect ears
- 5 Thick bristle line on neck

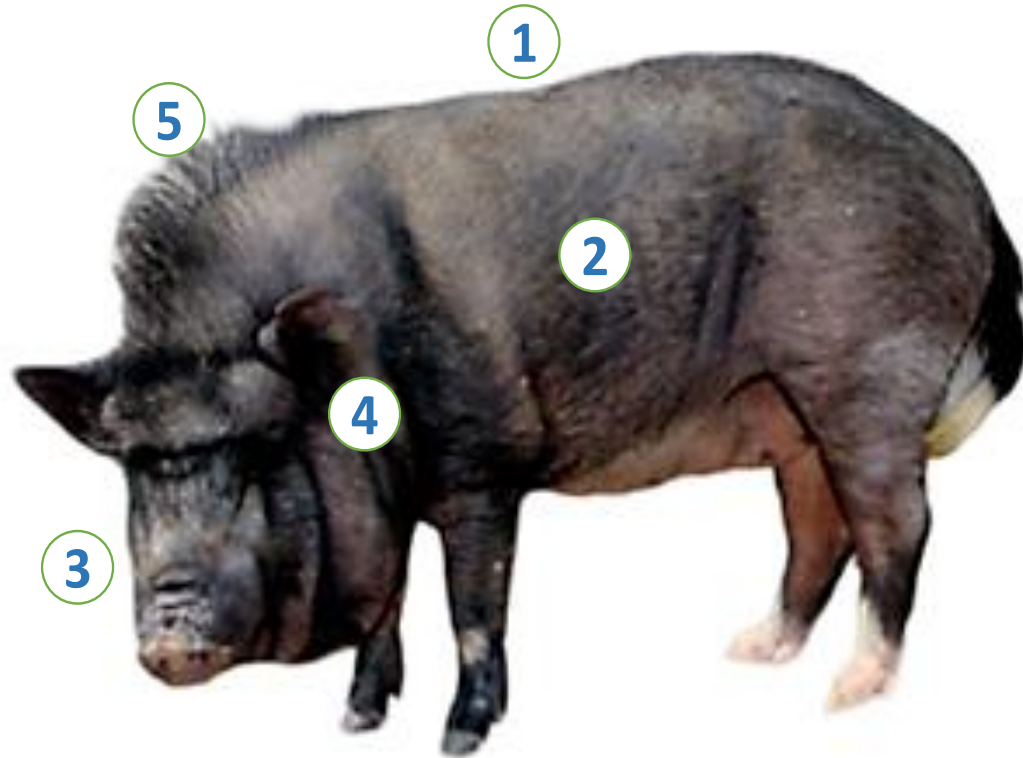

Maithili duck

Home tract

Katihar, Kishanganj, Araria, Madhubani, Sitamarhi, East Champaran (Motihari) districts of Bihar

Identifiable features

- 1 Light/dark brown feathers with mosaic plumage
- 2 Glossy black to greenish black head in drakes and brown in ducks
- 3 Flat, horizontal, gray beak
- 4 Short thick neck, with white ring
- 5 Gray legs and web

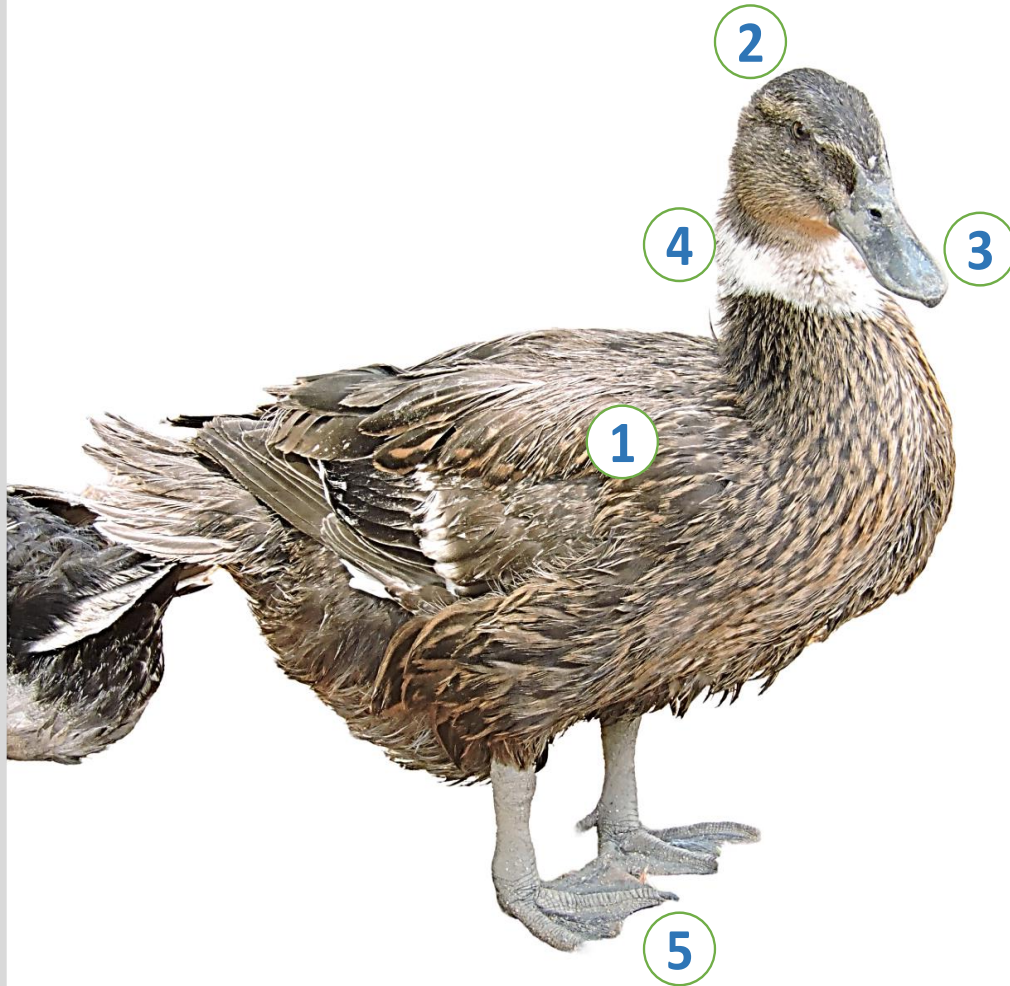

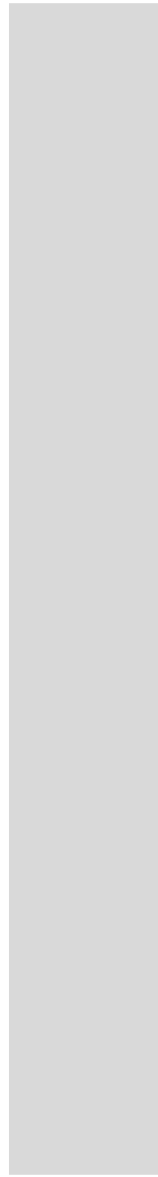
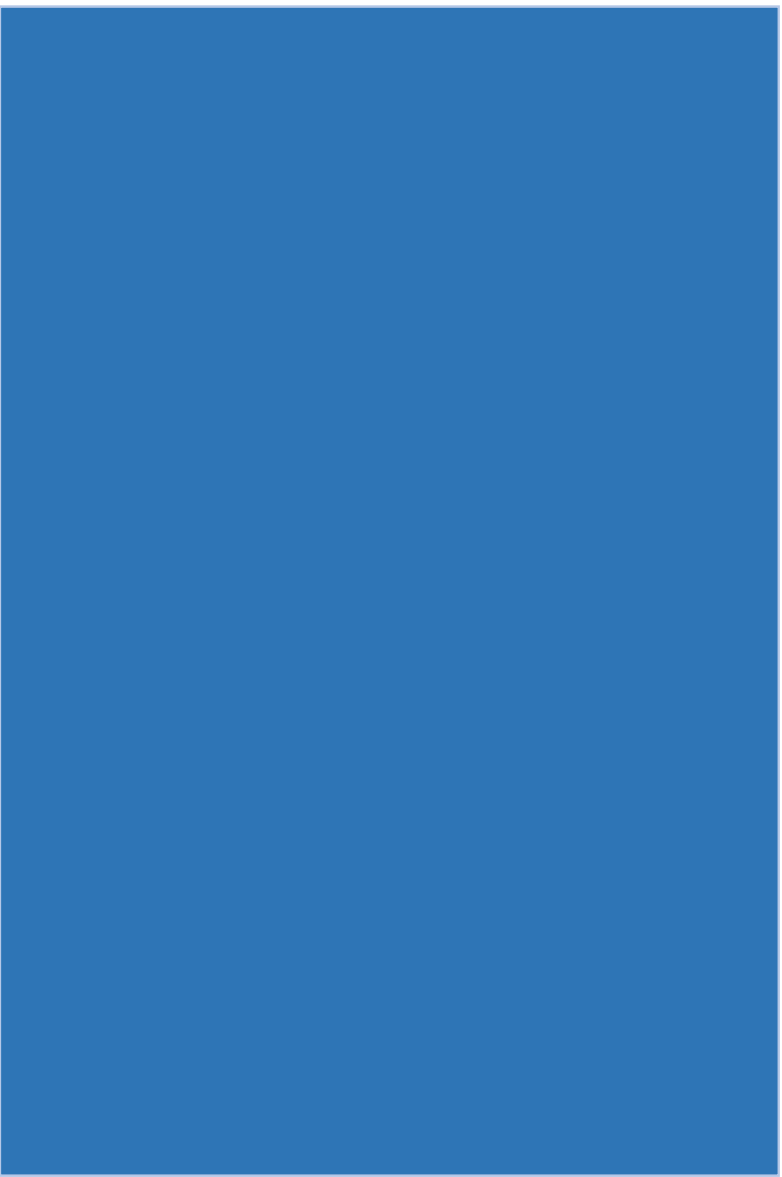



Native Breeds of Chhattisgarh



Motu cattle

Home tract

Malkangiri district of Odisha

Adjoining districts of Chhattisgarh

Adjoining districts of Andhra Pradesh

Identifiable features

- 1 Medium body size
- 2 Reddish /Brown coat colour
- 3 Mostly polled (horns small and straight, sometime)
- 4 Small hump

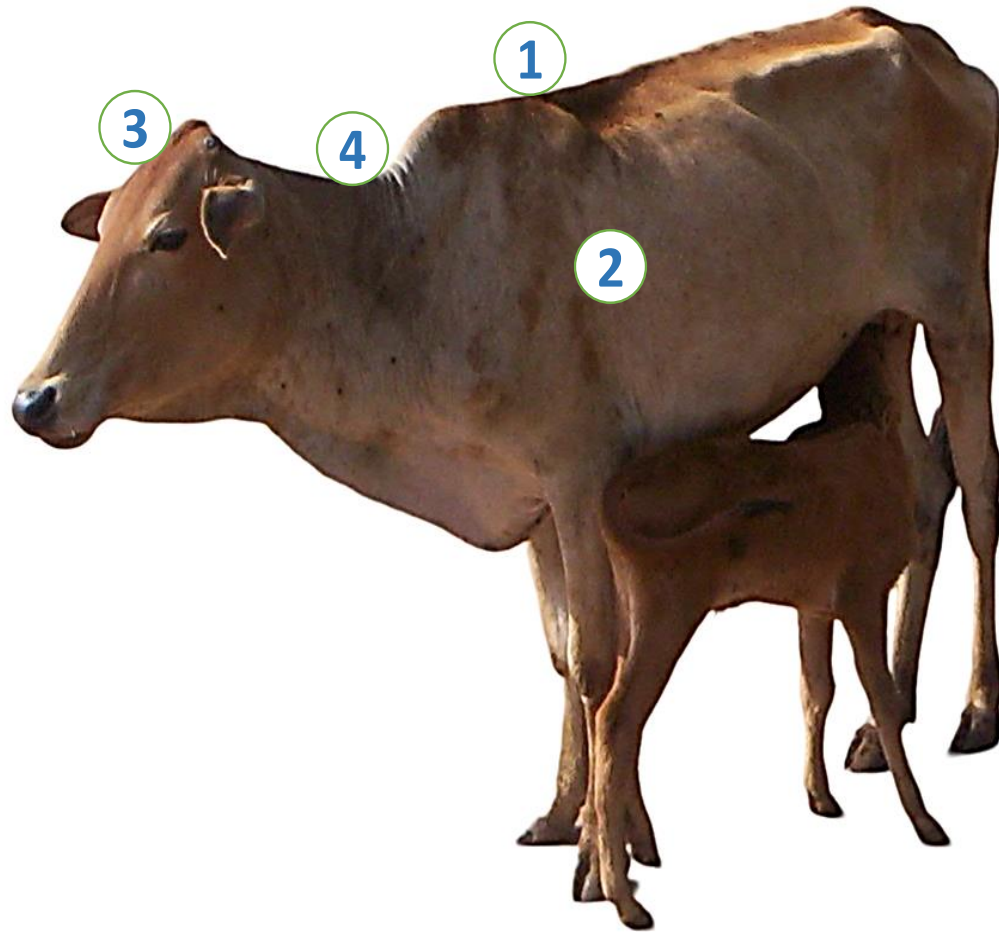

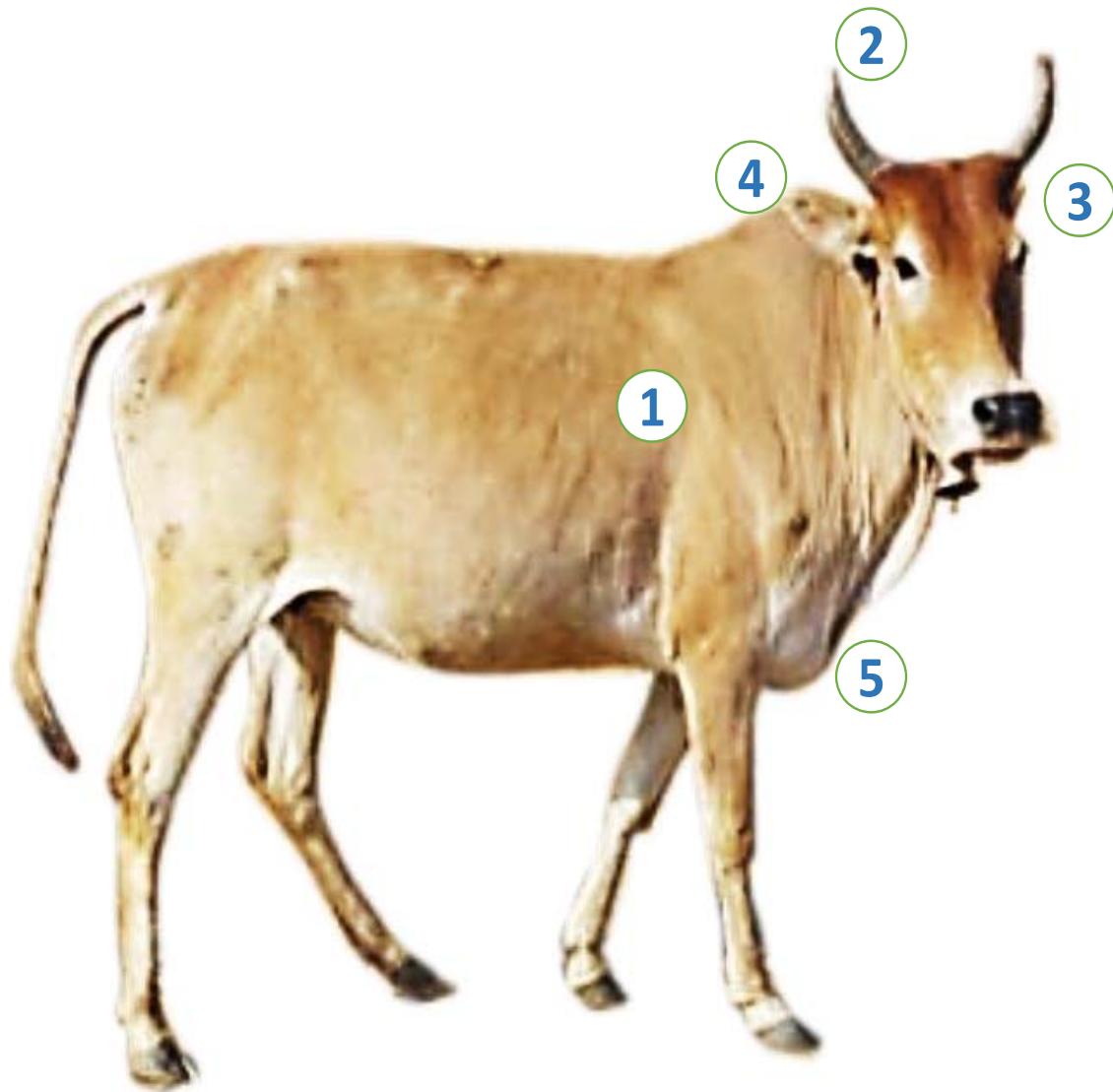

Kosali cattle

Home tract

Bilaspur, Balonda Bazar, Rajandgoan, Durg, Raipur, Janjgir and Raigarh districts of Chhattisgarh

Identifiable features

- 1 Light red coat
- 2 Medium horns; grows outward
- 3 Concave forehead
- 4 Small horizontal ears
- 5 Small dewlap

Chhattisgarhi buffalo

Home tract

Kavardha, Korba, Sarguja, Bilaspur, Jashpur, Mahasumund, Dhamtari, Kanker, Balrampur, Baloda Bazar and Bemetara districts of Chhattisgarh

Identifiable features

- 1 Strong built body
- 2 Black in colour
- 3 Dome shaped forehead
- 4 Medium to large sized horns, directed laterally backwards

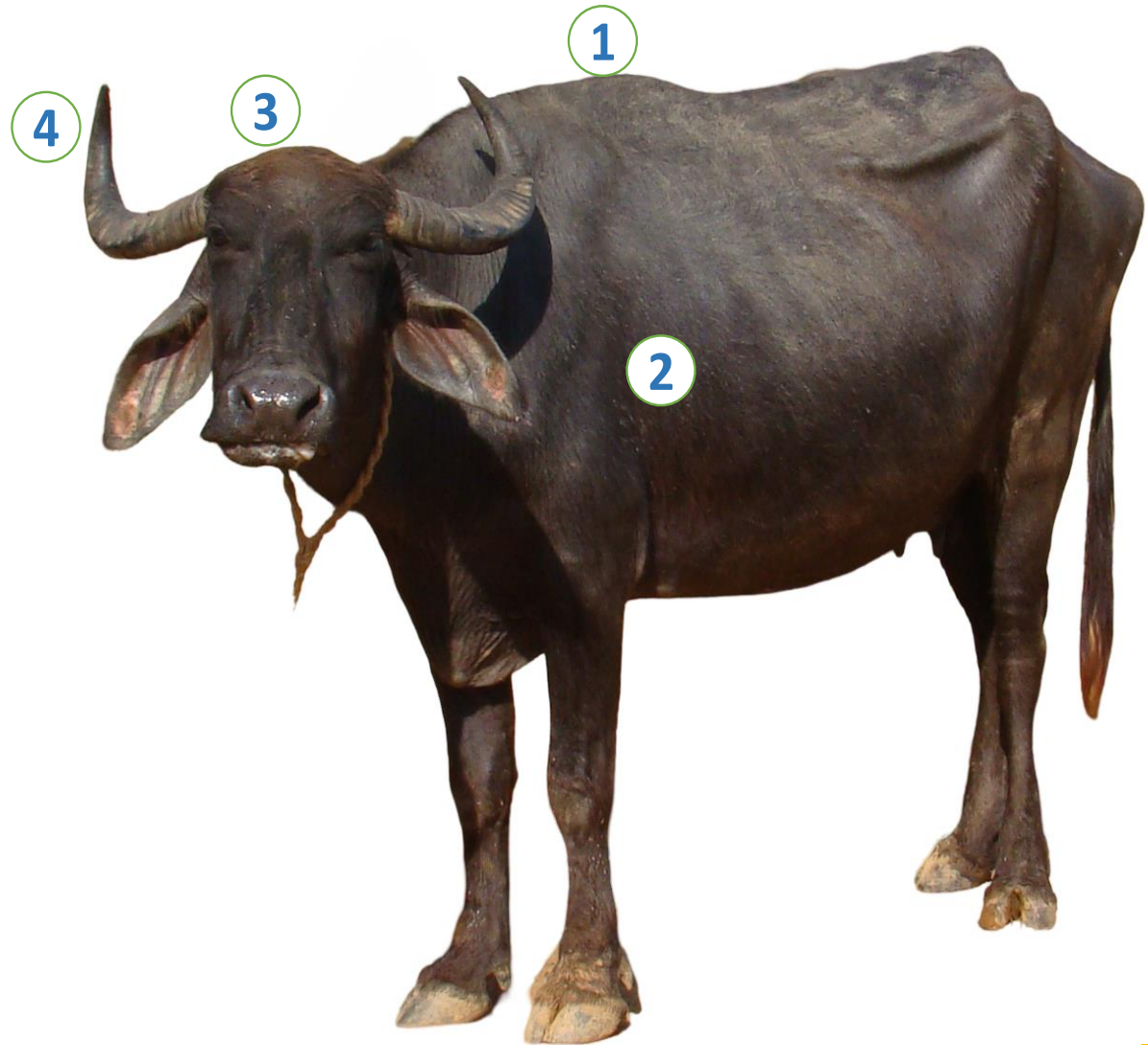



Anjori goat

Home tract

Raipur, Durg, Rajnandgaon, Kanker, Dhamtari and Mahasamund districts of Chhattisgarh

Identifiable features

- 1 Tall body
- 2 Reddish brown colour
- 3 Small face, long neck
- 4 Leafy ears
- 5 Long legs

Aseel chicken

Home tract

Bastar, Dakshin Bastar and Dantewada districts of Chhattisgarh

Koraput and Malkangiri districts of Odisha

Adjoining districts of Andhra Pradesh

Identifiable features

- 1 Black and reddish black plumage, and other colour patterns
- 2 Plumage with no fluff, close and scanty feathering
- 3 Small comb and indistinct wattles
- 4 Long and cylindrical neck
- 5 Long and strong legs



A vertical grey bar on the left side of the slide.A large blue rectangle on the right side of the slide.

Native Breeds of Goa

Konkan Kapila cattle

Home tract

Sindhudurg, Ratnagiri, Raigarh, Palghar, Thane & Mumbai districts of Maharashtra

North Goa & South Goa districts of Goa

Identifiable features

- 1 Medium sized, stout body
- 2 Reddish brown or black coat
- 3 Medium and straight horn, pointed upward and backward
- 4 Horizontal ears
- 5 Straight forehead

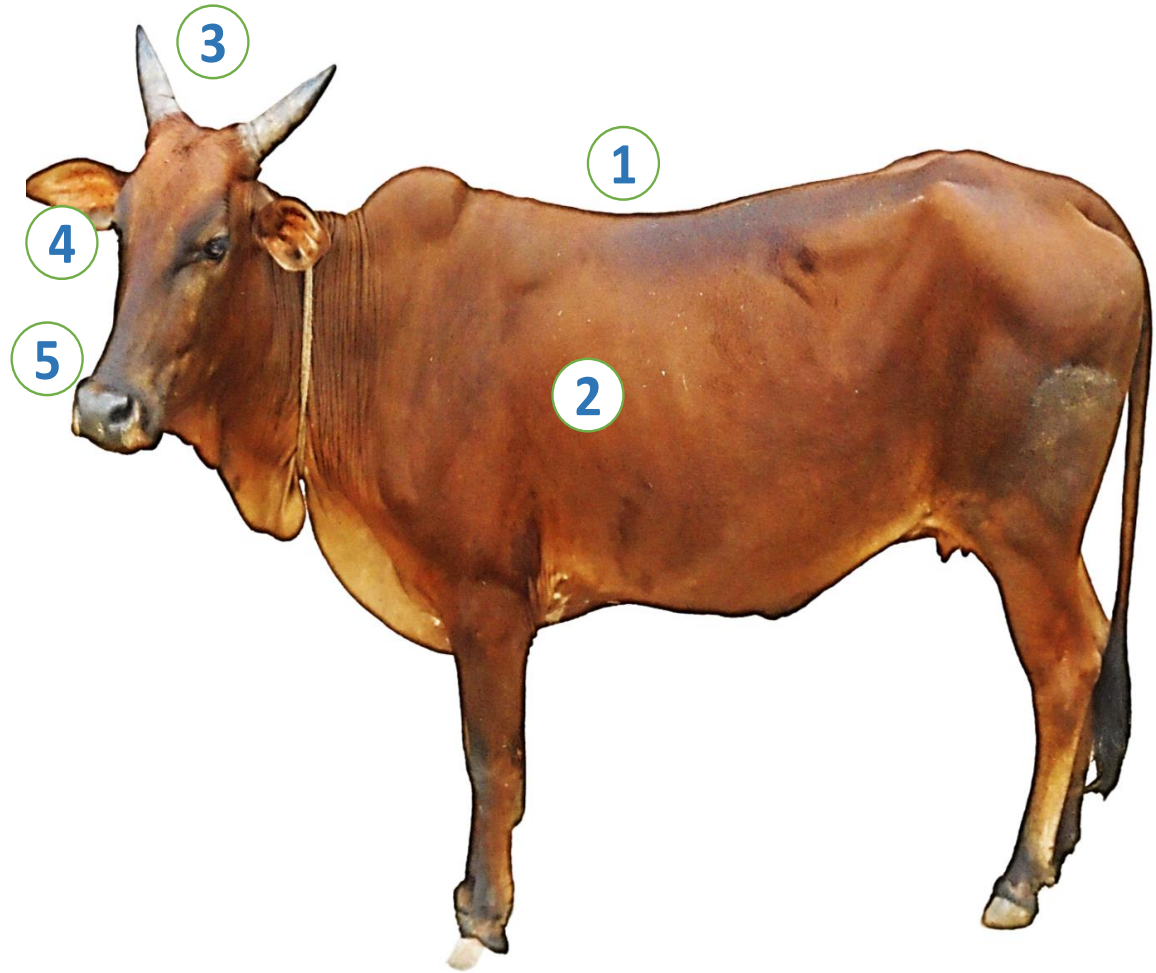

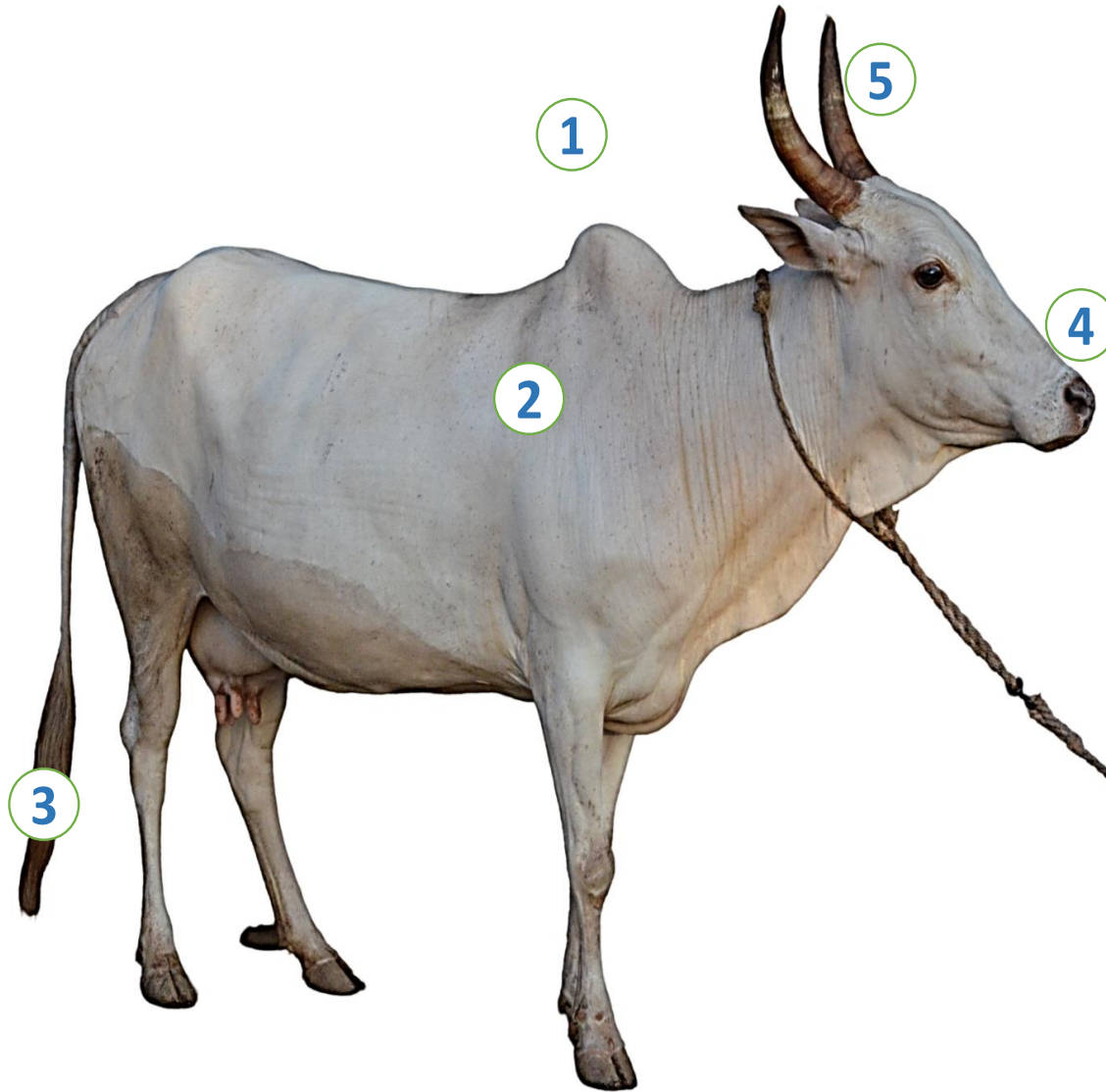

Shweta Kapila cattle

Home tract

North Goa and South Goa districts of Goa

Identifiable features

- 1 Medium size body, small hump
- 2 Complete white coat
- 3 Grayish white muzzle and tail switch
- 4 Long and straight face
- 5 Medium sized horns

Agonda Goan pig

Home tract

North and South Goa districts of Goa

Identifiable features

- 1 Large body, pendulous (pot belly) abdomen
- 2 Black coat, white patches on legs and face in few animals
- 3 Short erect ears
- 4 Short snout
- 5 Rough bristles





Native Breeds of Gujarat

Dangi cattle

Home tract

Thane, Nashik and Ahmednagar districts of Maharashtra

Dang district of Gujarat

Identifiable features

- 1 White coat with black spots distributed all over the body
- 2 Slightly protruding forehead, more convex in males
- 3 Short and thick horns, with lateral pointing tips
- 4 Fleshy dewlap

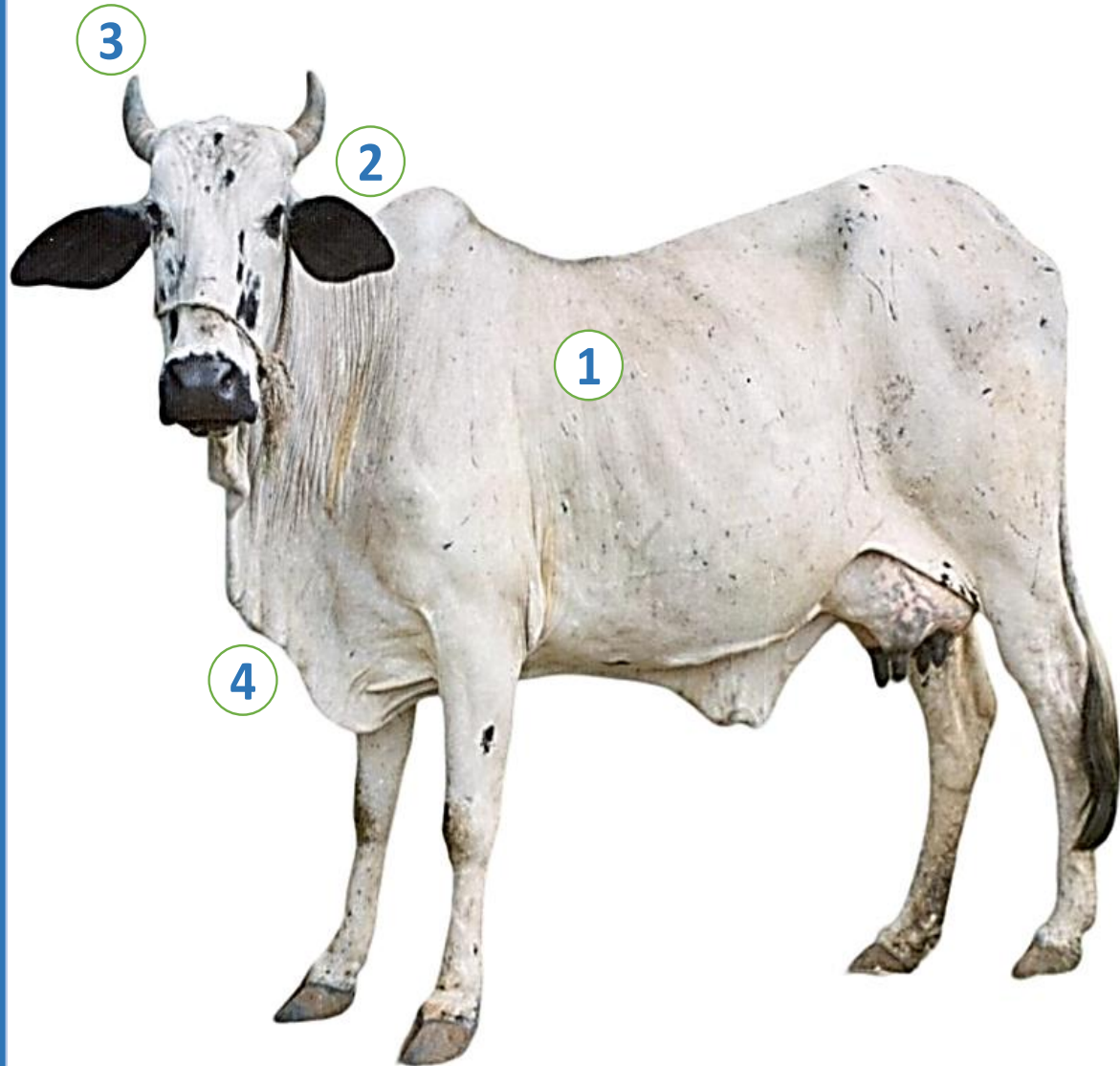

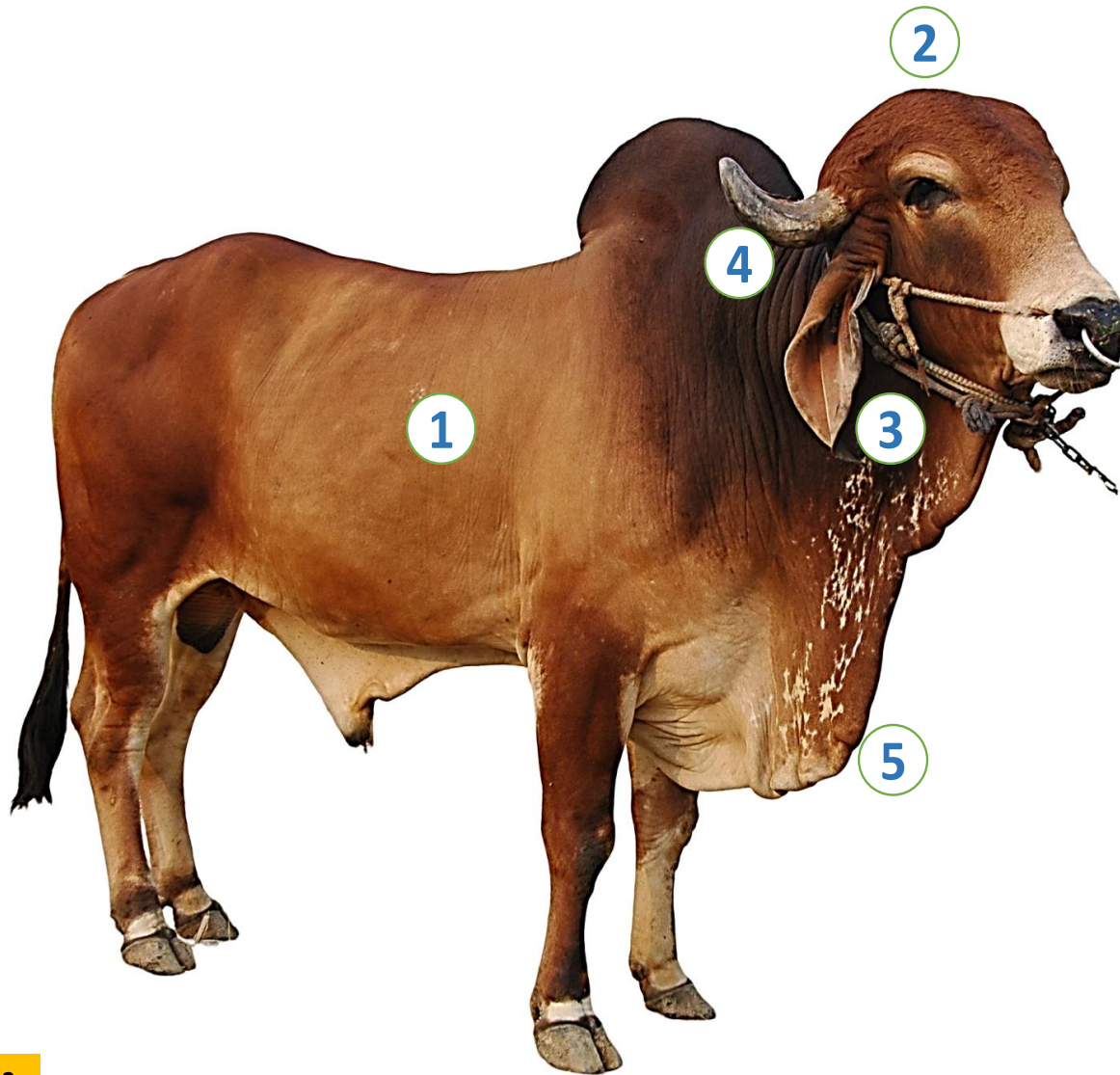

Gir cattle

Home tract

Junagarh, Bhavnagar, Amreli and Rajkot districts of Gujarat

Identifiable features

- 1 Red or speckled red colour
- 2 Forehead broad and convex, dome shaped
- 3 Long and pendulous ears, twisted
- 4 Thick curved horns, emerging from lateral side
- 5 Thick and large dewlap

Kankrej cattle

Home tract

Ahmedabad, Amreli, Anand, Arvalli, Banaskantha, Bharuch, Bhavnagar, Botad, Chhotaudepur, Dahod, Dangs, Gandhinagar, Jamnagar, Junagadh, Kachchh, Kheda, Mahisagar, Mehsana, Morbi, Narmada, Navsari, Panchmahal, Patan, Porbandar, Rajkot, Sabarkatha, Surat, Surendranagar, Tapi, Vadodara & Valsad districts of Gujarat

Jodhpur & Barmer districts of Rajasthan

Identifiable features

- 1 Silver-gray to iron gray coat; Head, fore quarters, hind quarters and hump are slightly darker
- 2 Small, concave forehead
- 3 Thick, strong and lyre shaped horns
- 4 Horizontal ears
- 5 Long tail

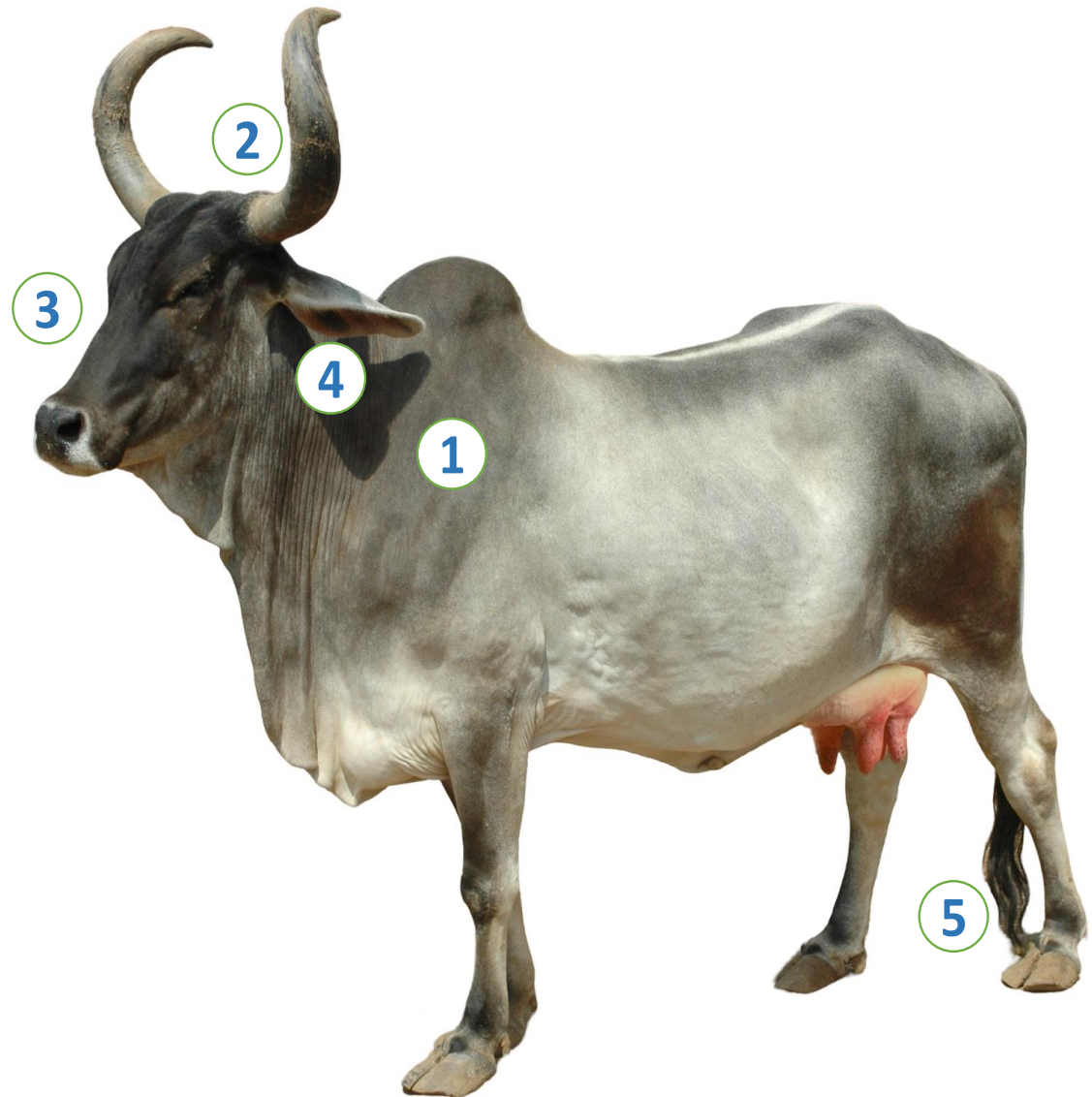

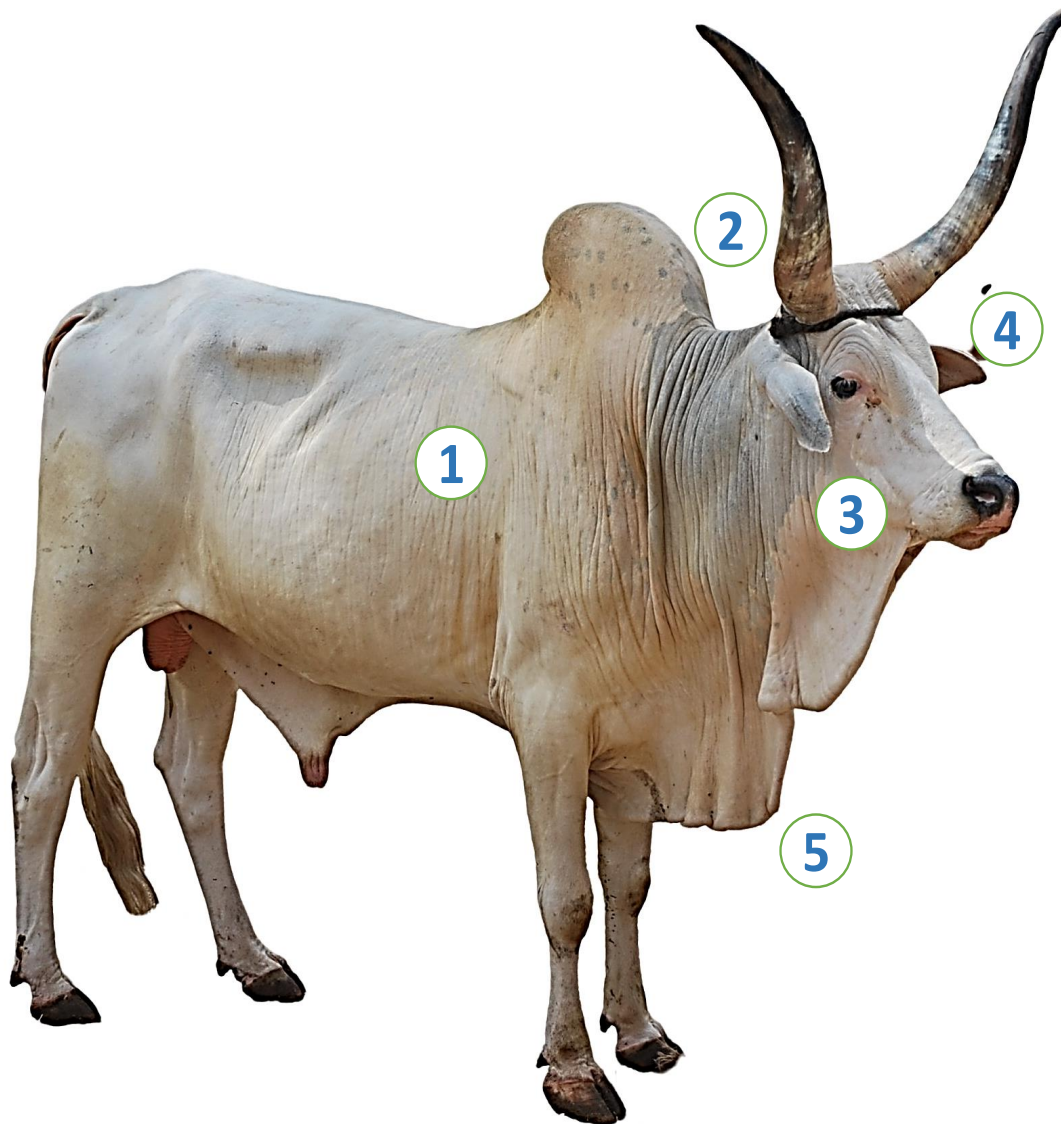

Nari cattle

Home tract

Sirohi and Pali districts of Rajasthan
Sabar Kantha and Banas Kantha
districts of Gujarat

Identifiable features

- 1 White to greyish white coat
- 2 Large, cylindrical, spirally curved horns
- 3 Smaller head in comparison to body
- 4 Concave forehead
- 5 Moderate dewlap

Dagri cattle

Home tract

Panch Mahals, Dahod, Narmada, Chhotaudepur and Mahisagar districts of Gujarat

Identifiable features

- 1 Predominantly white coat
- 2 Compact body
- 3 Straight forehead
- 4 Short horns
- 5 Large ears

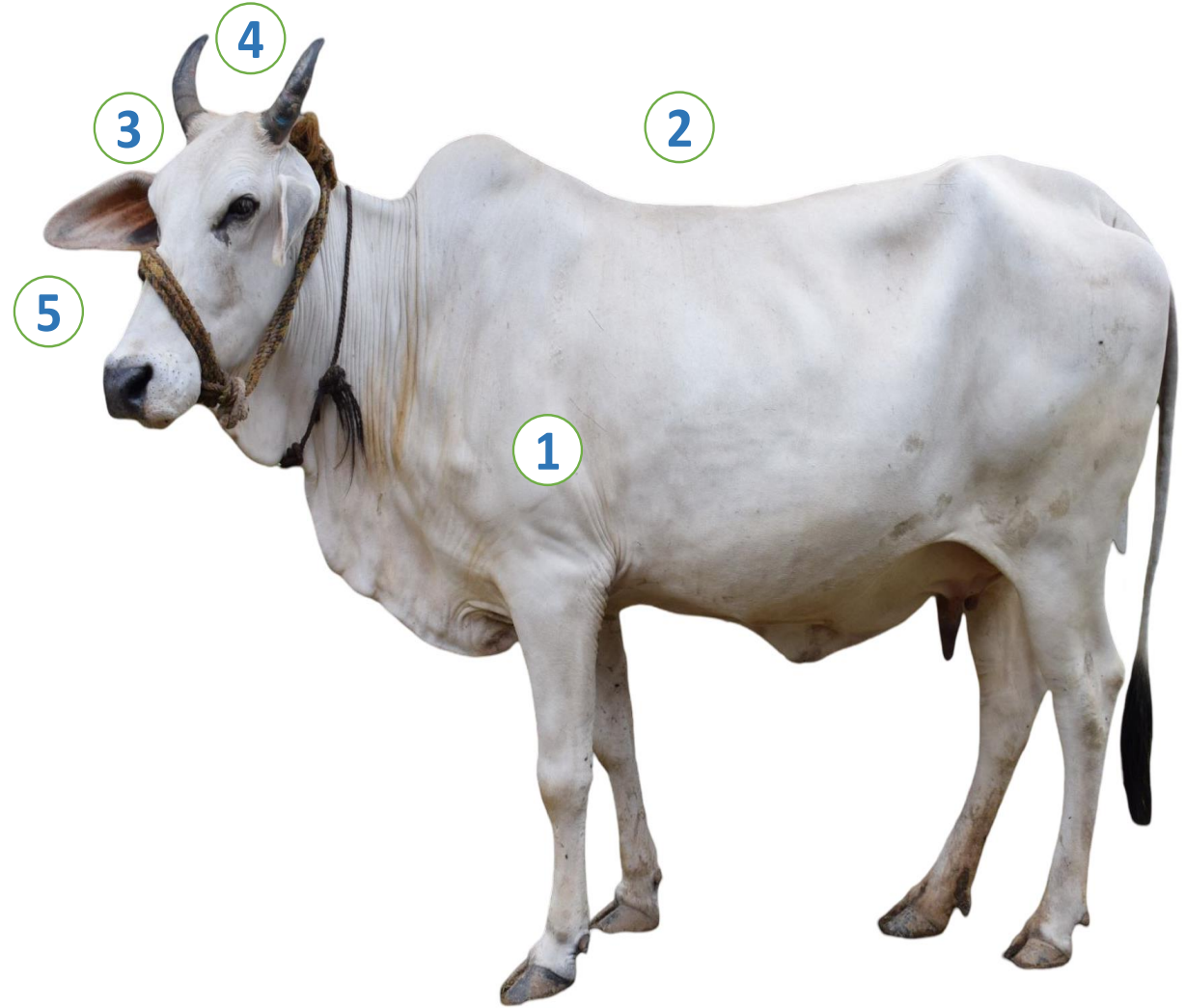

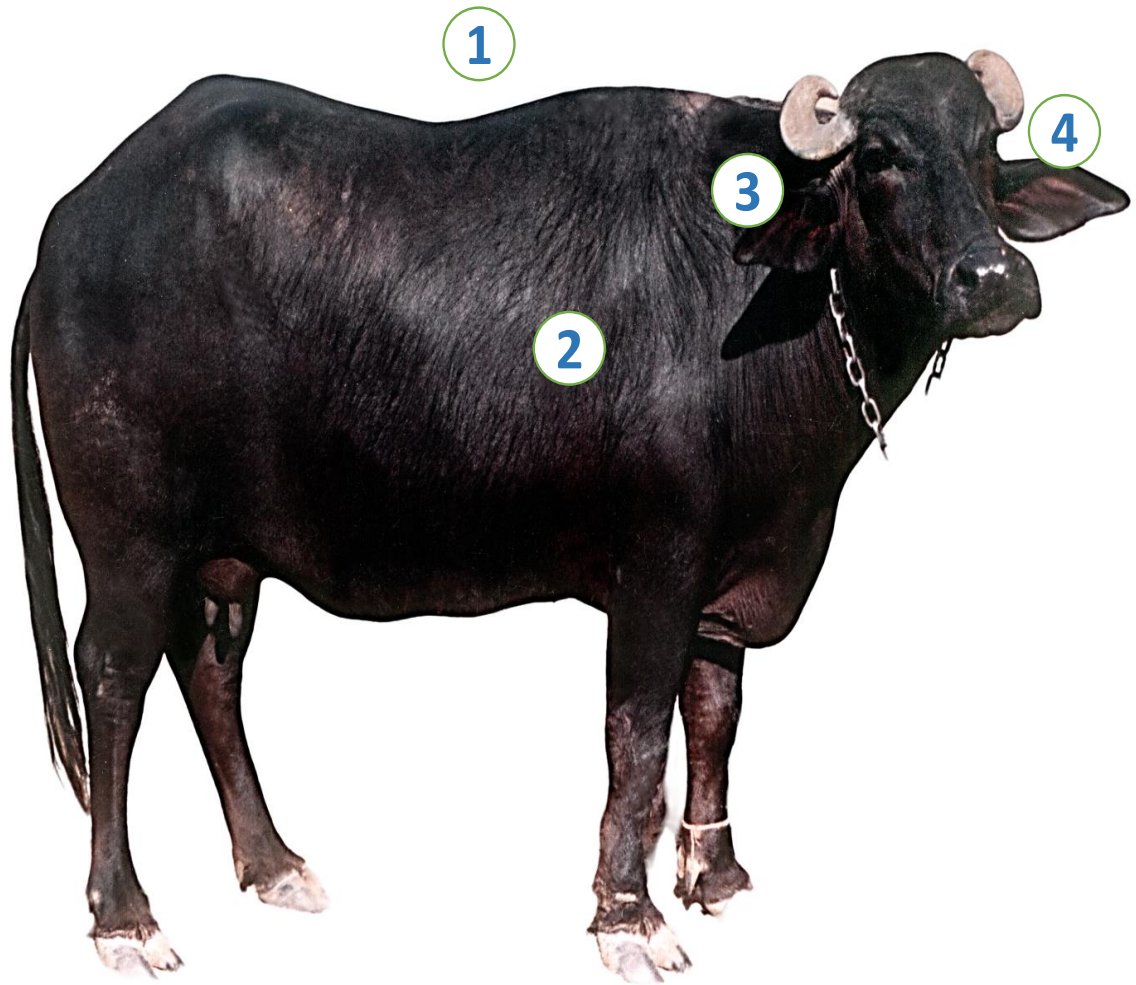

Mehsana buffalo

Home tract

Mehsana, Sabakantha, Banskantha, Gandhi Nagar, Ahmedabad and Patan districts of Gujarat

Identifiable features

- 1 Compact and large body with smaller legs
- 2 Black hairy coat
- 3 Thick horns, curved inward (less than Murrah)
- 4 Prominent and bulging eyes

Surti buffalo

Home tract

Kheda, Baroda, Bharuch, Anand and Surat districts of Gujarat

Identifiable features

- 1 Rusty brown to silver- gray coat
- 2 Light colored legs/ stocking
- 3 Elongated body with longer neck
- 4 Long straight face
- 5 Horn tip forming a hook

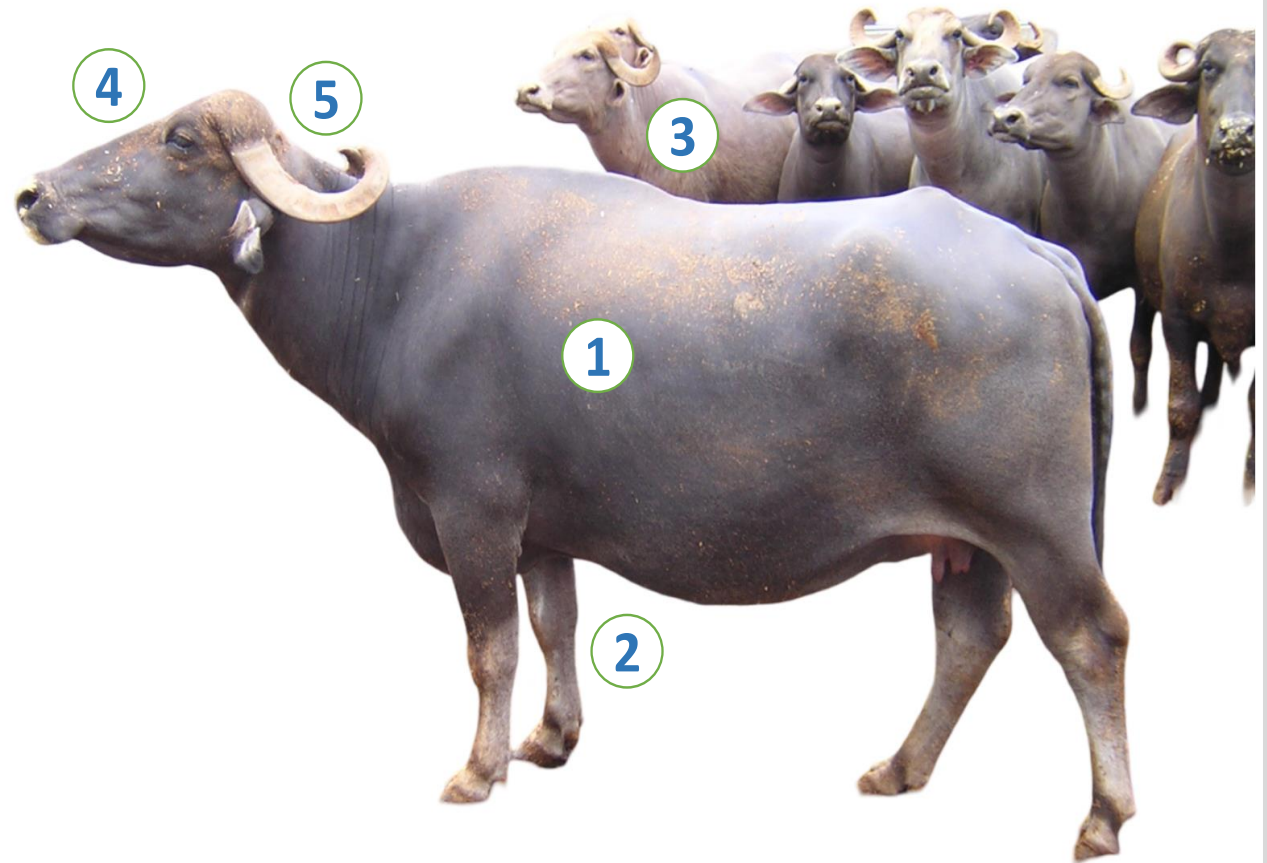

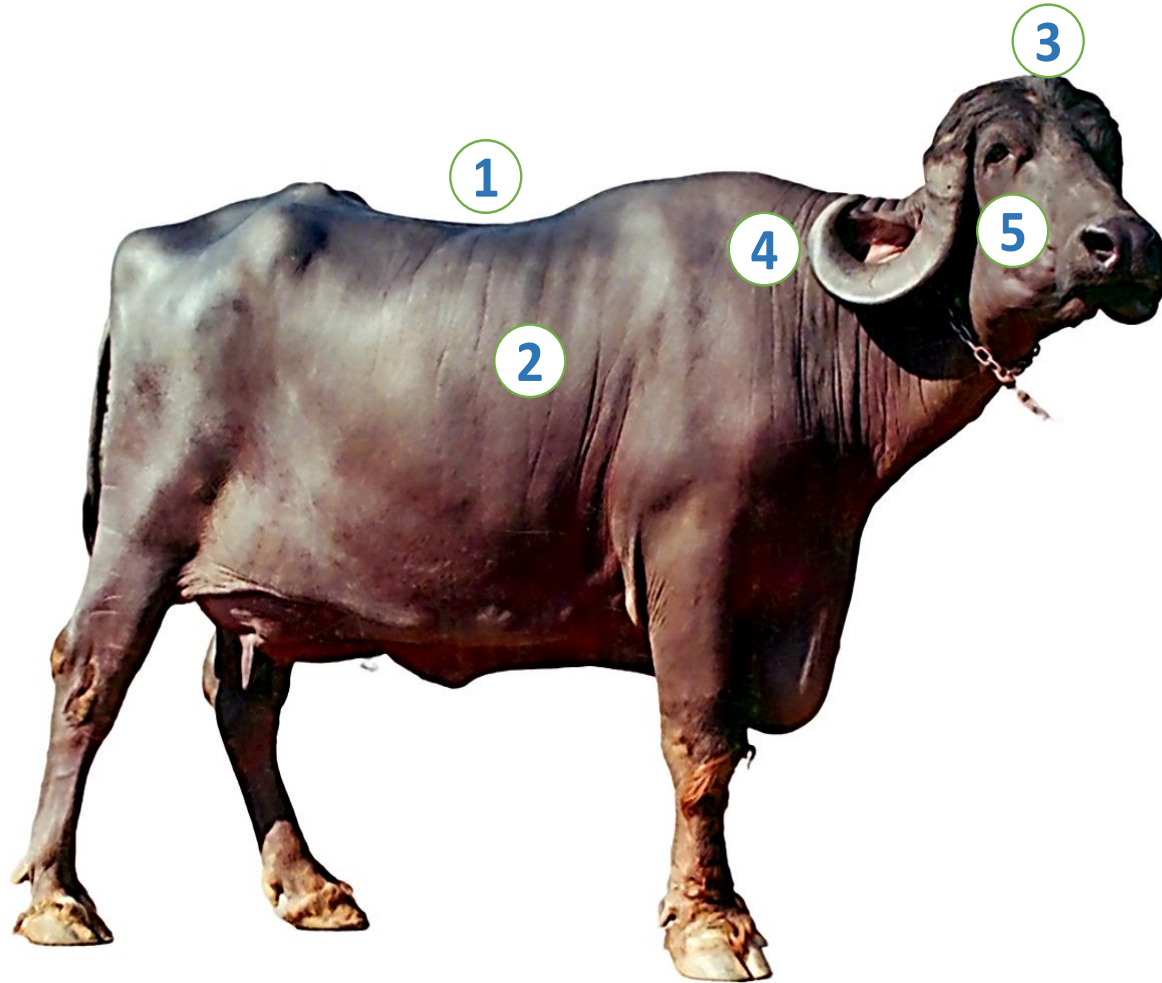

Jaffarabadi buffalo

Home tract

Gir, Somnath, Junagarh, Bhavnagar, Jamnagar, Devbhoomi Dwarka, Porbandar, Amreli, Rajkot and Botad districts of Gujarat

Identifiable features

- 1 Large body size
- 2 Black and gray coat
- 3 Large bulky head and dome shaped forehead
- 4 Thick and bulkier horns, forming a large ring like structure
- 5 Small eyes

Banni buffalo

Home tract

Kachchh, Banaskantha, Patan, Morbi and Surender Nagar districts of Gujarat

Identifiable features

- 1 Strong and symmetrical body
- 2 Greyish black colour with rough coat; sometimes copper
- 3 Horns with single/double coiling
- 4 Thick hairs on body
- 5 Tail long with greyish switch

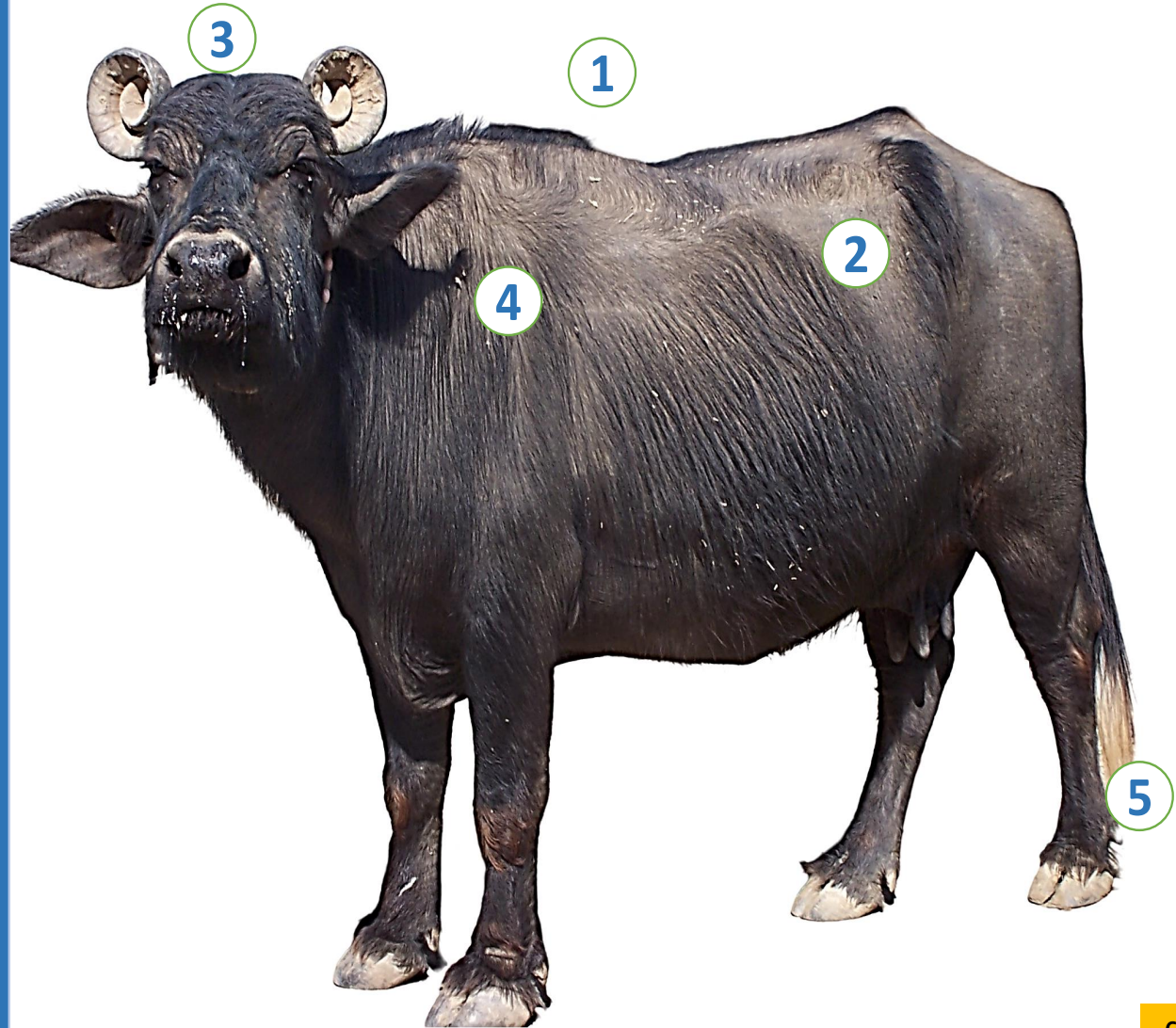



Gohilwadi goat

Home tract

Amreli, Bhavnagar, Junagadh, Rajkot and Porbandar districts of Gujarat

Identifiable features

- 1 Black coat, coarse and long hair over the body
- 2 Long neck and convex face
- 3 Twisted horns, placed laterally
- 4 Large, flat and drooping ears
- 5 Strong legs

Kutchi goat

Home tract

Banaskantha, Mehsana, Kachchh and Patan districts of Gujarat

Identifiable features

- 1 Brown /black coat with white spots
- 2 Long and coarse hair
- 3 Short horns
- 4 Roman nose
- 5 Large, flat leafy ears

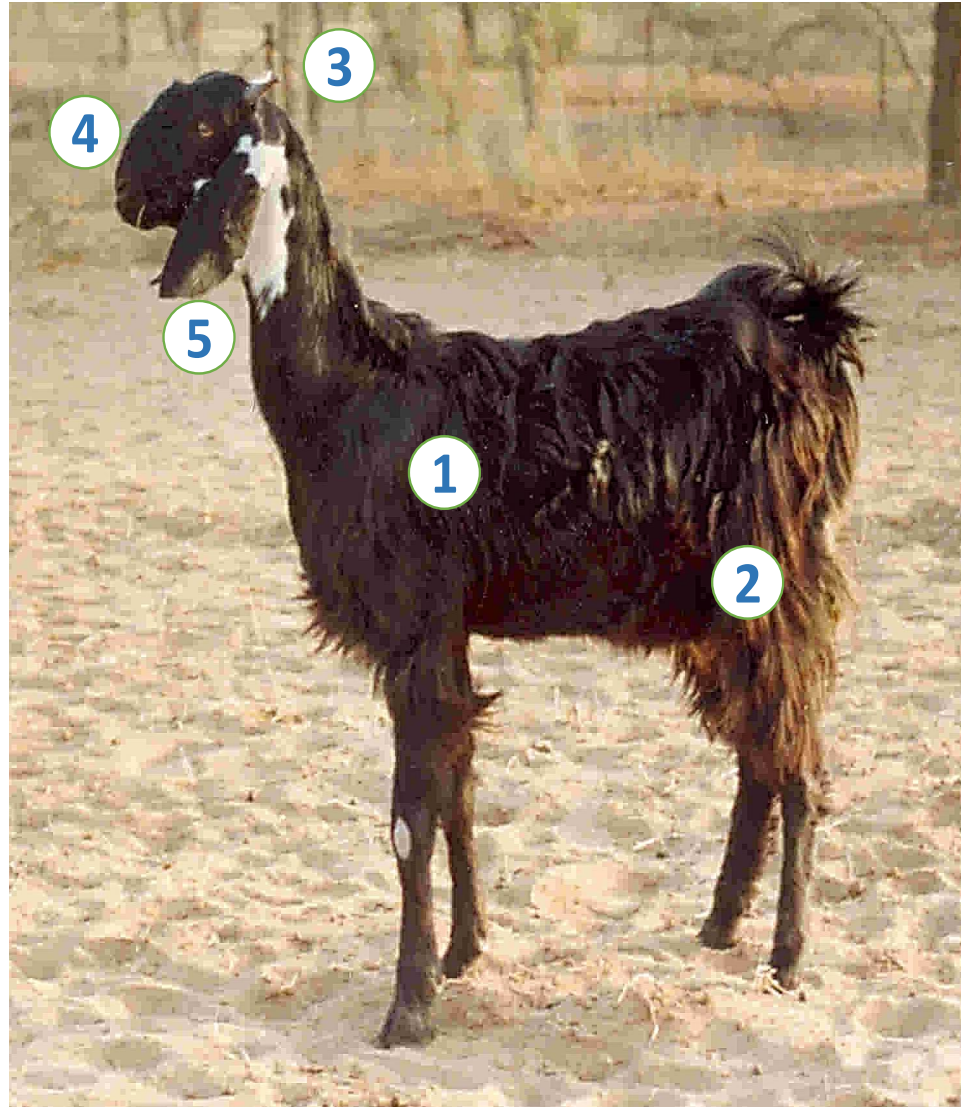

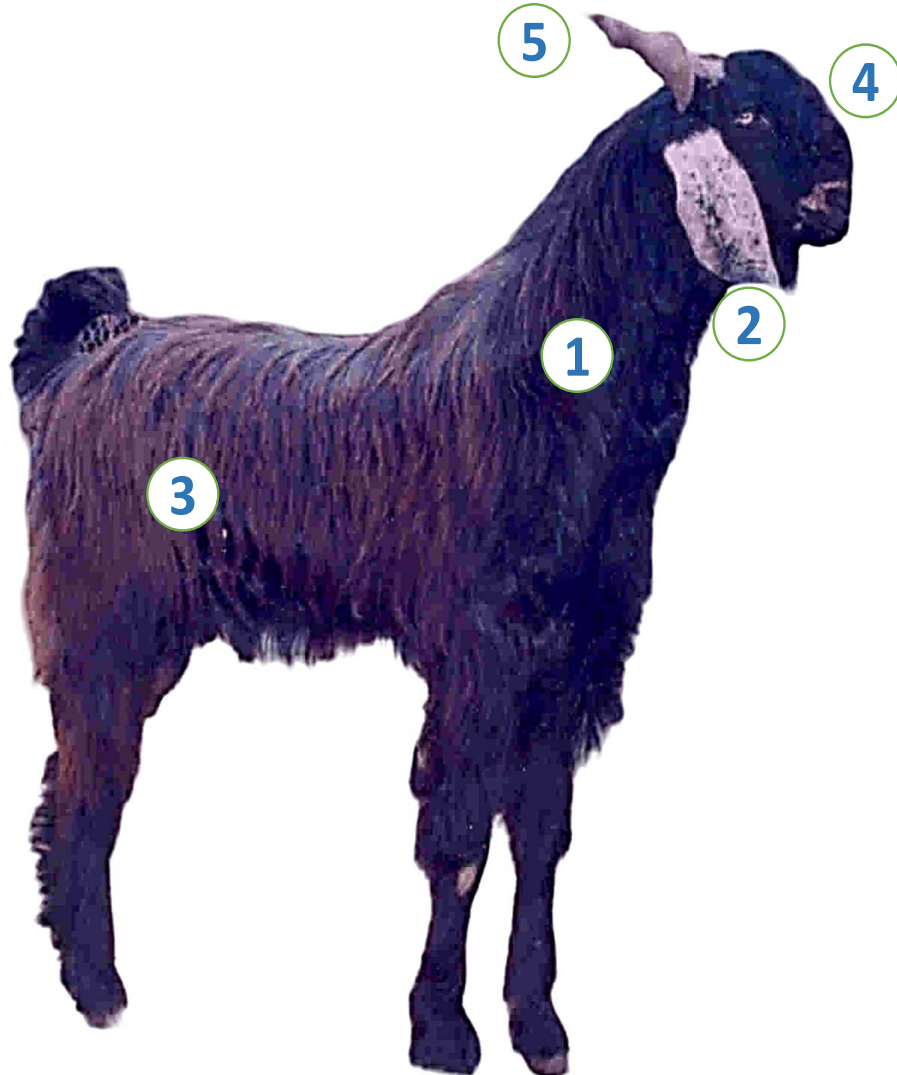

Mehsana goat

Home tract

Ahmedabad, Banas Kantha, Gandhi Nagar, Mehsana, Sabar Kantha and Patan districts of Gujarat

Identifiable features

- 1 Black/dark brown coat
- 2 White spotting on leafy ears
- 3 Long and wavy hair on body
- 4 Roman nose
- 5 Screw type horns

Sirohi goat

Home tract

Ajmer, Bhilwara, Chittorgarh, Sirohi, Udaipur and Rajsamand districts of Rajasthan

Adjacent districts of Gujarat

Identifiable features

- 1 Reddish brown coat with light or dark brown patches
- 2 Tall and strong body
- 3 Prominent nasal bone
- 4 Flat and leaf like drooping ears
- 5 Small curved horns

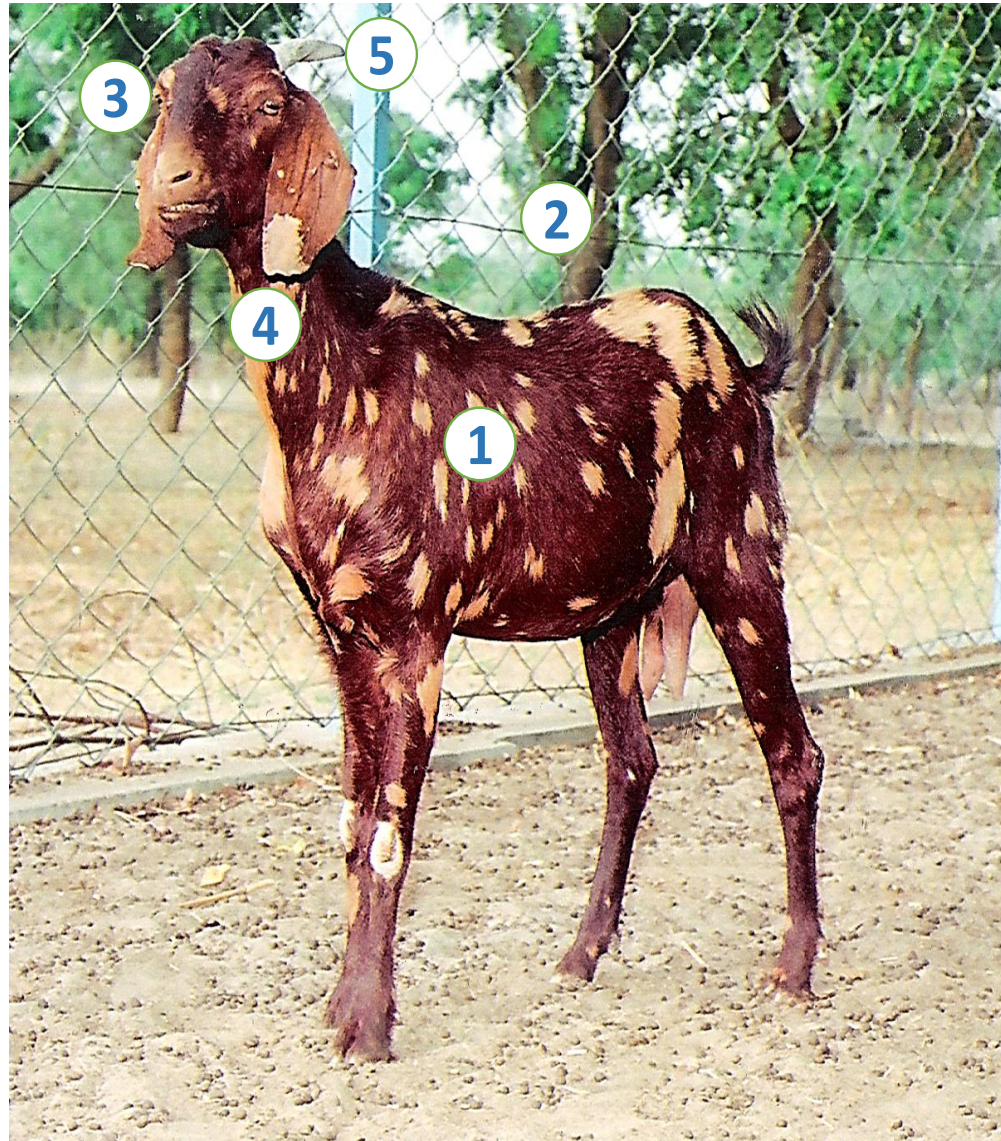

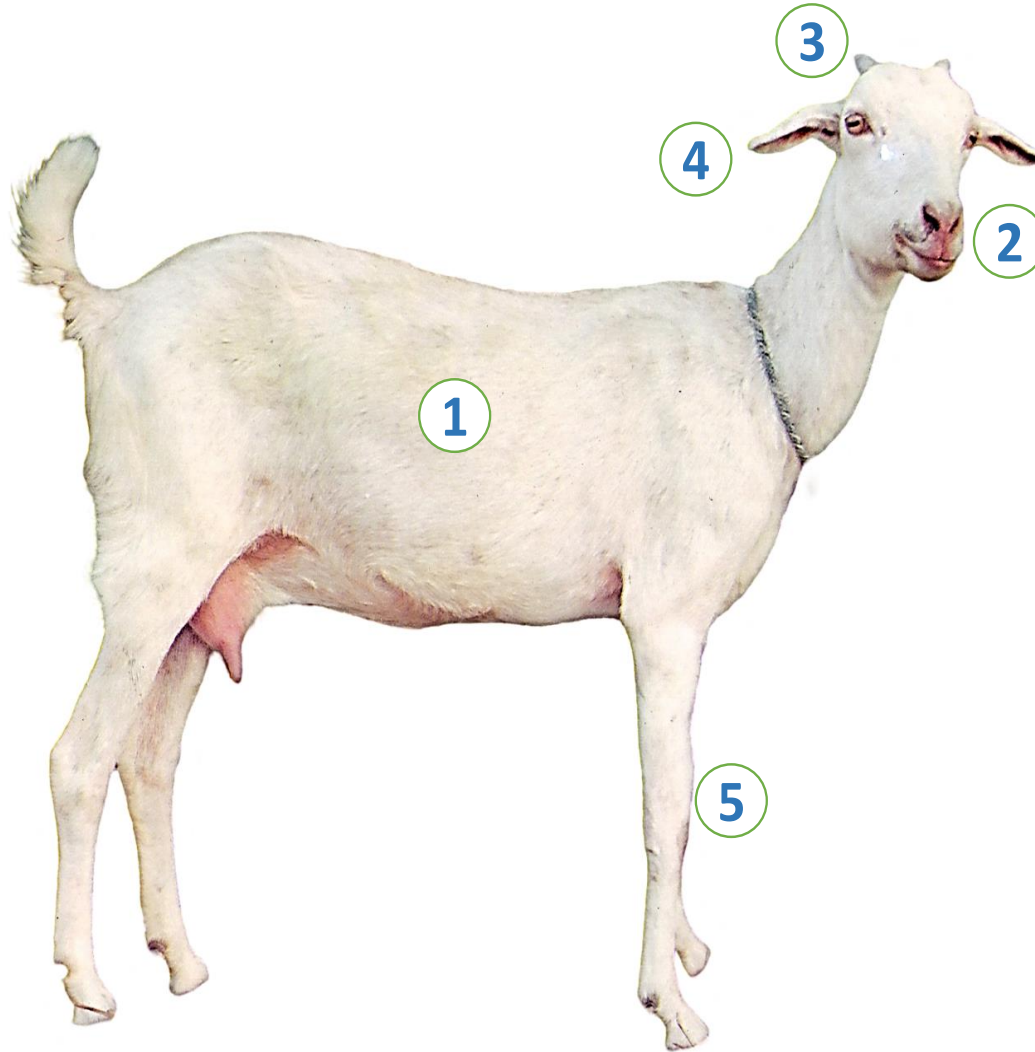

Surti goat

Home tract

Vadodara, Bharuch, Valsad, Surat, Narmada and Navsari districts of Gujarat

Identifiable features

- 1 Complete white coat
- 2 Small head, thin triangular face
- 3 Small budding horns
- 4 Medium sized horizontal ears
- 5 Long thin legs

Zalawadi goat

Home tract

Surendranagar, Mehsana, Ahmedabad, Rajkot and Bhavnagar districts of Gujarat

Identifiable features

- 1 Black shining coat, with white spots on ears
- 2 Elongated face with prominent nasal bone
- 3 Cork-screw type long and straight horns with pointing tips
- 4 Pendulous and drooping ears
- 5 Strong legs



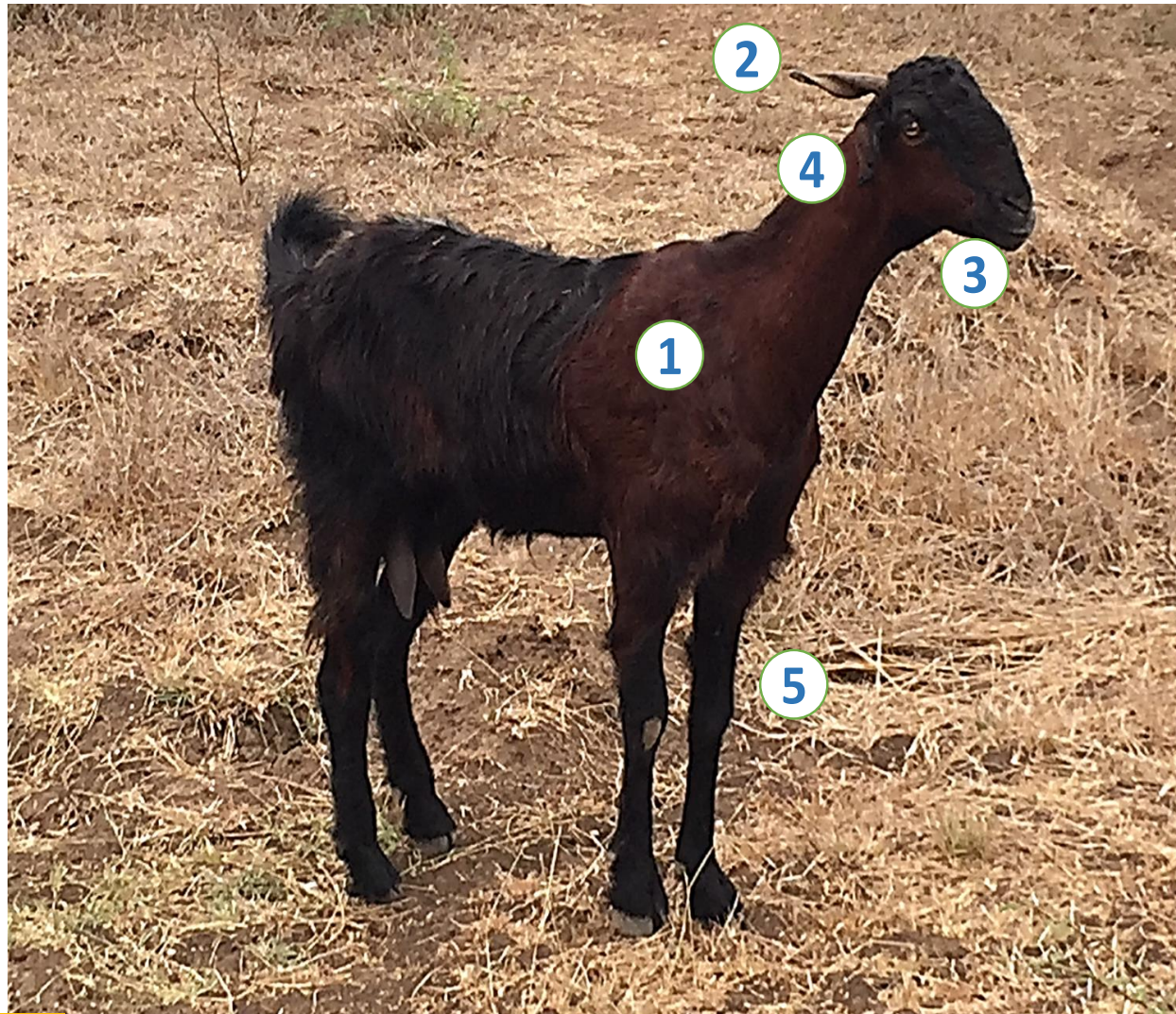

Kahmi goat

Home tract

Rajkot, Jamnagar, Junagadh and Devbhoomi Dwarka districts of Gujarat

Identifiable features

- 1 Dual coat, reddish brown face, neck and shoulders, while rear abdominal black
- 2 Medium sized twisted horns
- 3 Small head with long neck, convex forehead
- 4 Tubular and coiled ears
- 5 Long and strong legs

Marwari sheep

Home tract

Jodhpur, Jalore, Nagaur, Pali, Sirohi, Barmer and Ajmer districts of Rajasthan

Adjoining districts of Gujarat

Identifiable features

- 1 Creamish white coat with black face
- 2 Extremely small ears
- 3 Polled male and females
- 4 Short tail
- 5 Coarse fleece, open type

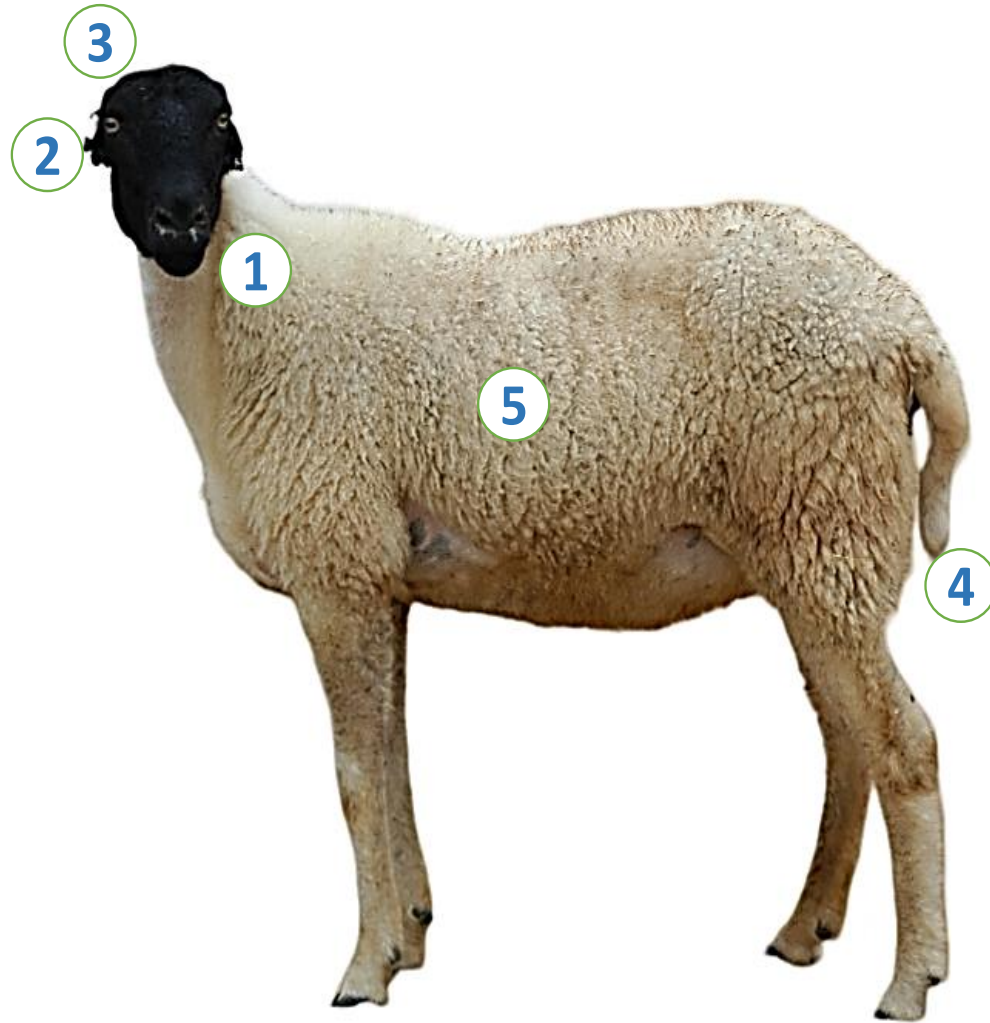

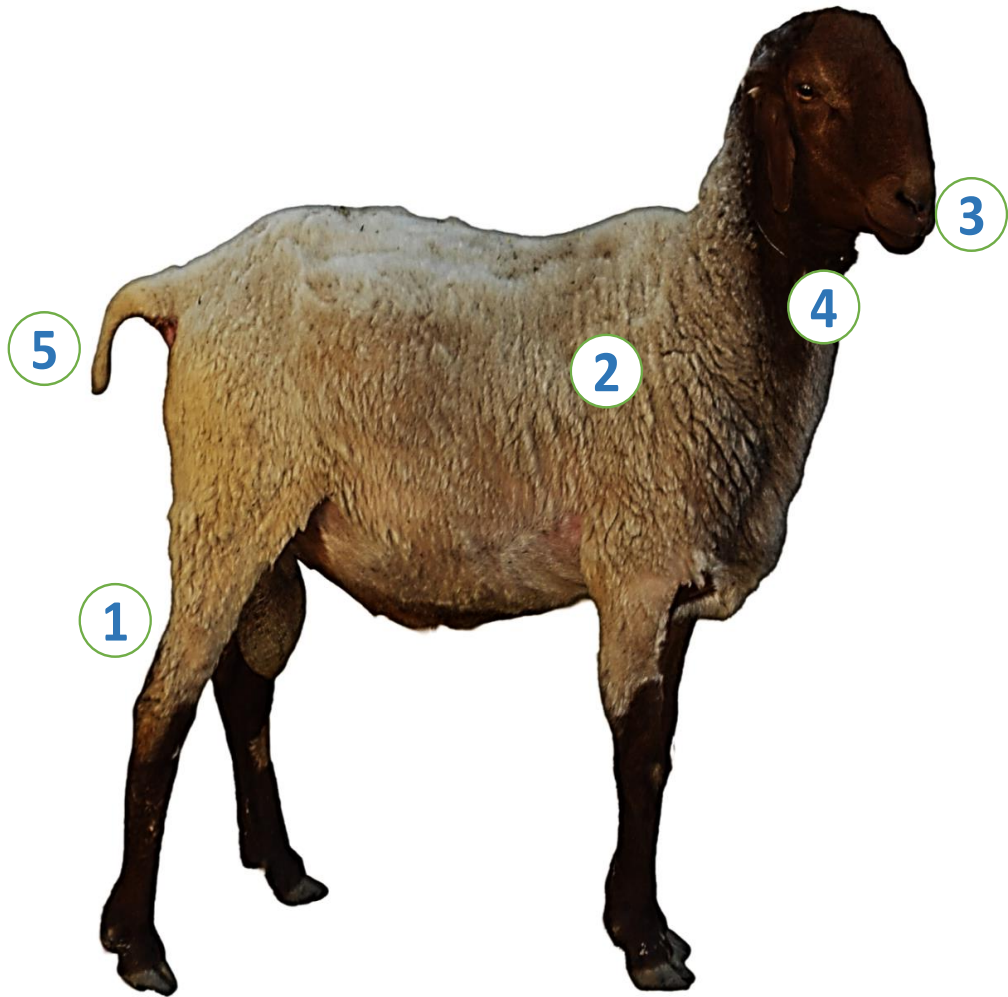

Patanwadi sheep

Home tract

Kachchh, Rajkot, Amreli, Bhavnagar, Jamnagar, Junagarh, Surendranagar, Patan, Mehsana and Morbi districts of Gujarat

Identifiable features

- 1 Large size with relatively long legs
- 2 White/light brown coat, with brown and spotted tan face, legs
- 3 Roman nose
- 4 Tubular ears with a hairy tuft
- 5 Thin and short tail. Both sexes are polled

Panchali sheep

Home tract

Surendranagar, Rajkot, Botad, Bhavnagar and Kuchchh districts of Gujarat

Identifiable features

- 1 White/ light brown coat with brown and black head, ear
- 2 Head convex (Roman nose)
- 3 Polled (no horns) males/females
- 4 Long and pendulous ears
- 5 Tail long, extended beyond fetlock

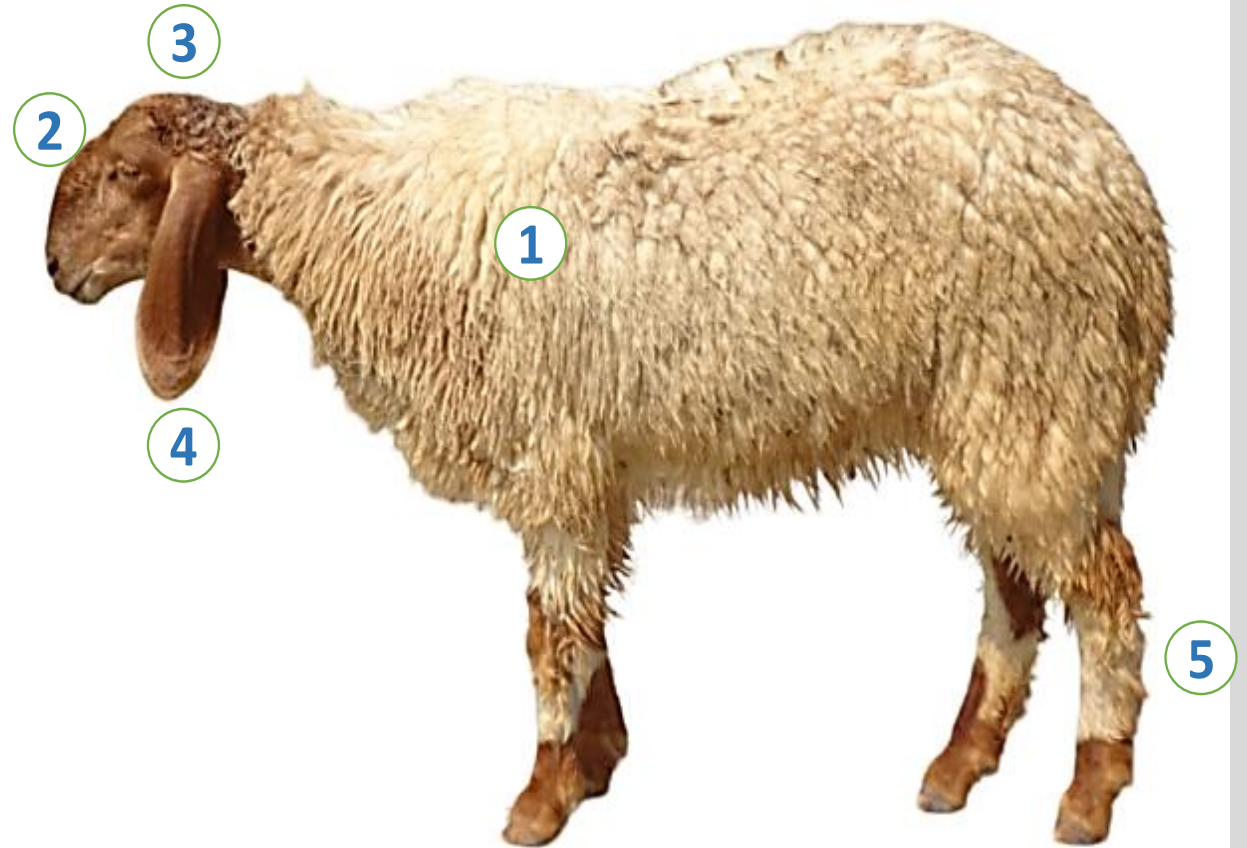

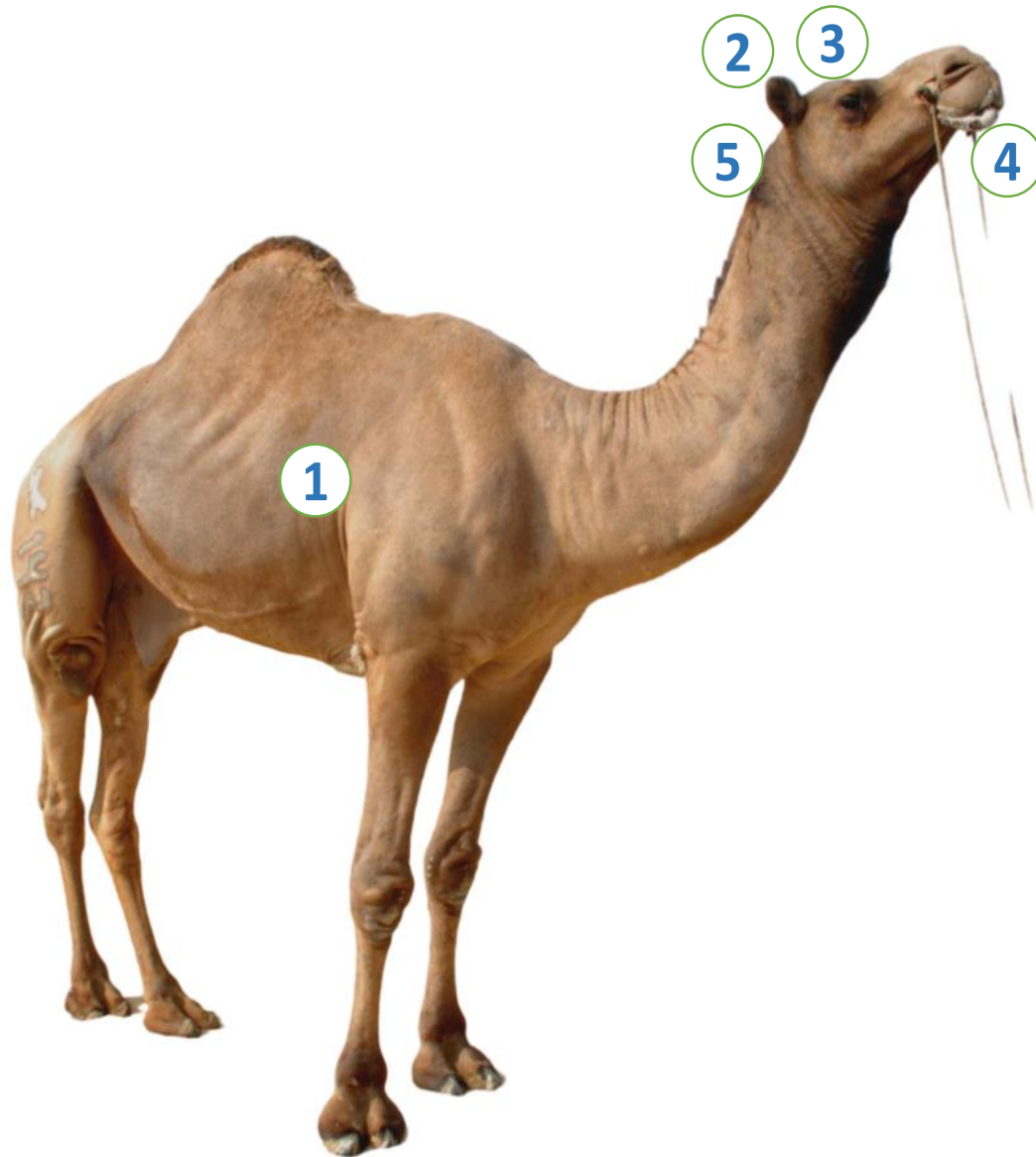

Kutchi camel

Home tract

Kuchchh and Bansakantha districts of Gujarat

Identifiable features

- ① Brown to dark brown coat
- ② Absence of hair on eyelids and ears
- ③ Medium size head without distinct "stop"
- ④ Droopy lower lip
- ⑤ Small ears

Kharai camel

Home tract

Kuchchh district of Gujarat

Identifiable features

- 1 Medium size compact body
- 2 Gray, brown coat
- 3 Disc shaped face
- 4 Typically thick neck
- 5 Strong legs

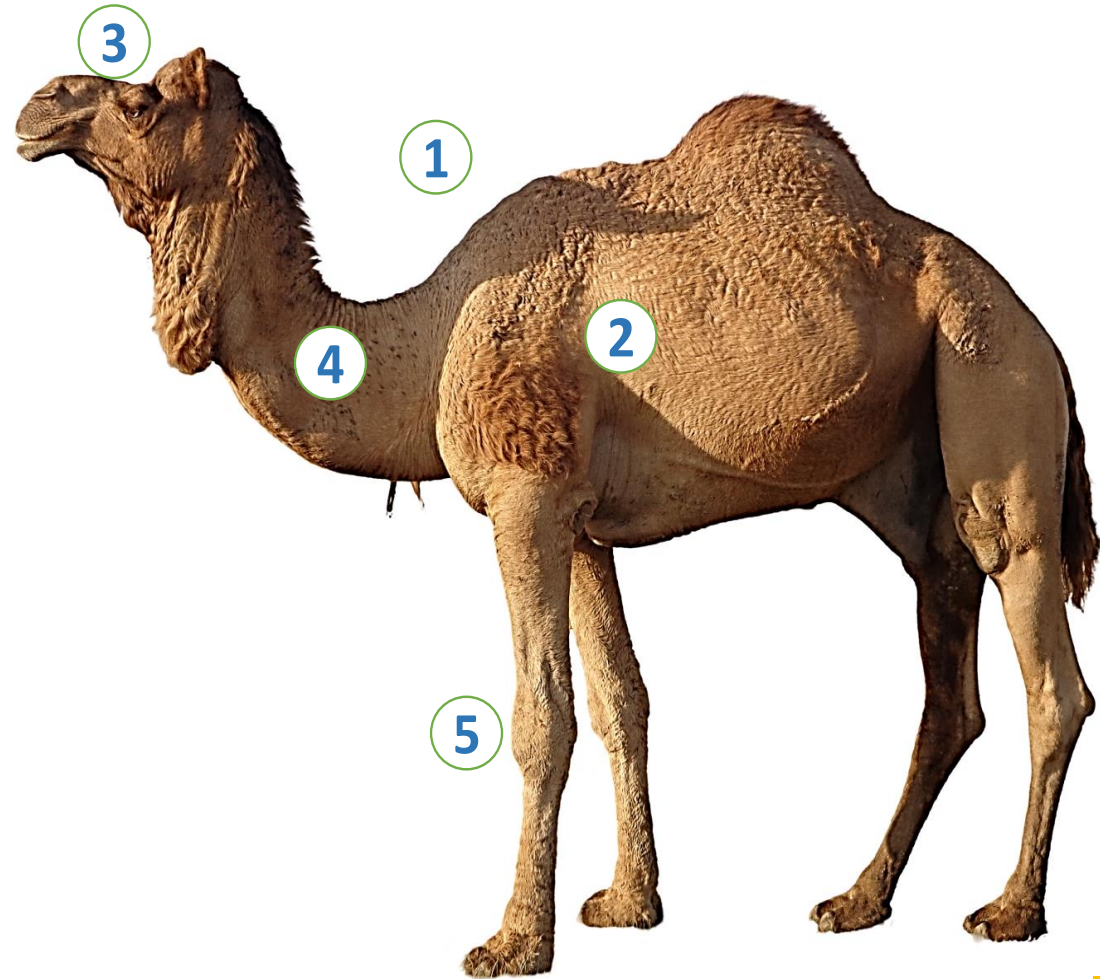

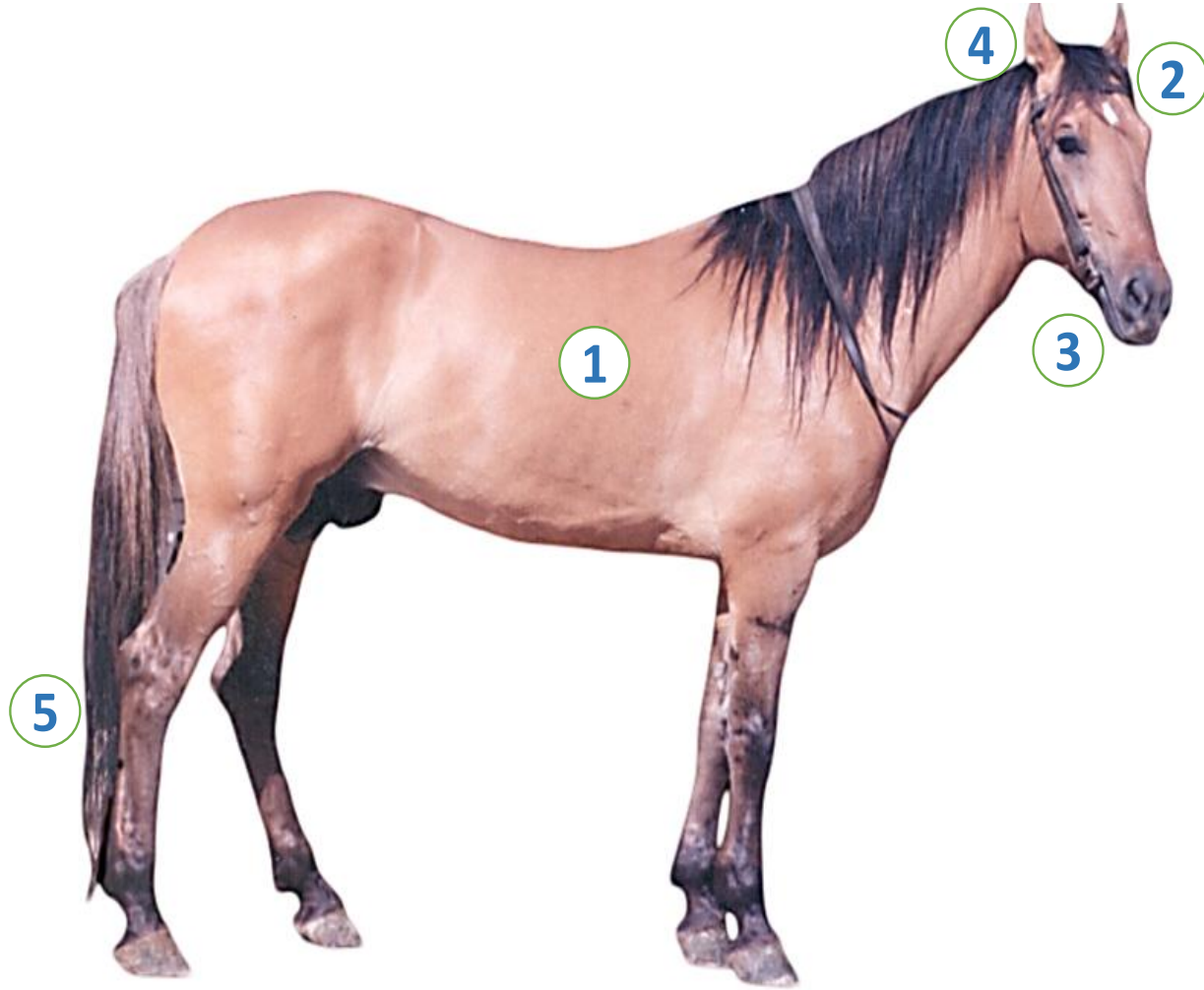

Kathiawari horse

Home tract

Rajkot, Bhavnagar, Surendranagar
Junagarh and Amreli districts of
Gujarat

Identifiable features

- 1 Coat- bay, chestnut, skewbald, grey, dun, roan, piebald and black
- 2 Broad and triangular forehead
- 3 Large nostrils, with thin edge
- 4 Small upright ears, curved inward
- 5 Tail long, and touching to the ground

Kachchhi-Sindhi horse

Home tract

Surat, Kuchchh and Navsari districts of Gujarat

Barmer and Jaisalmer districts of Rajasthan

Identifiable features

- 1 Chestnut, bay and other coat colours
- 2 Long face, prominent nasal bone
- 3 Curved ears, do not touch each other
- 4 Short back, smaller rump and hind quarter
- 5 Long thin tail



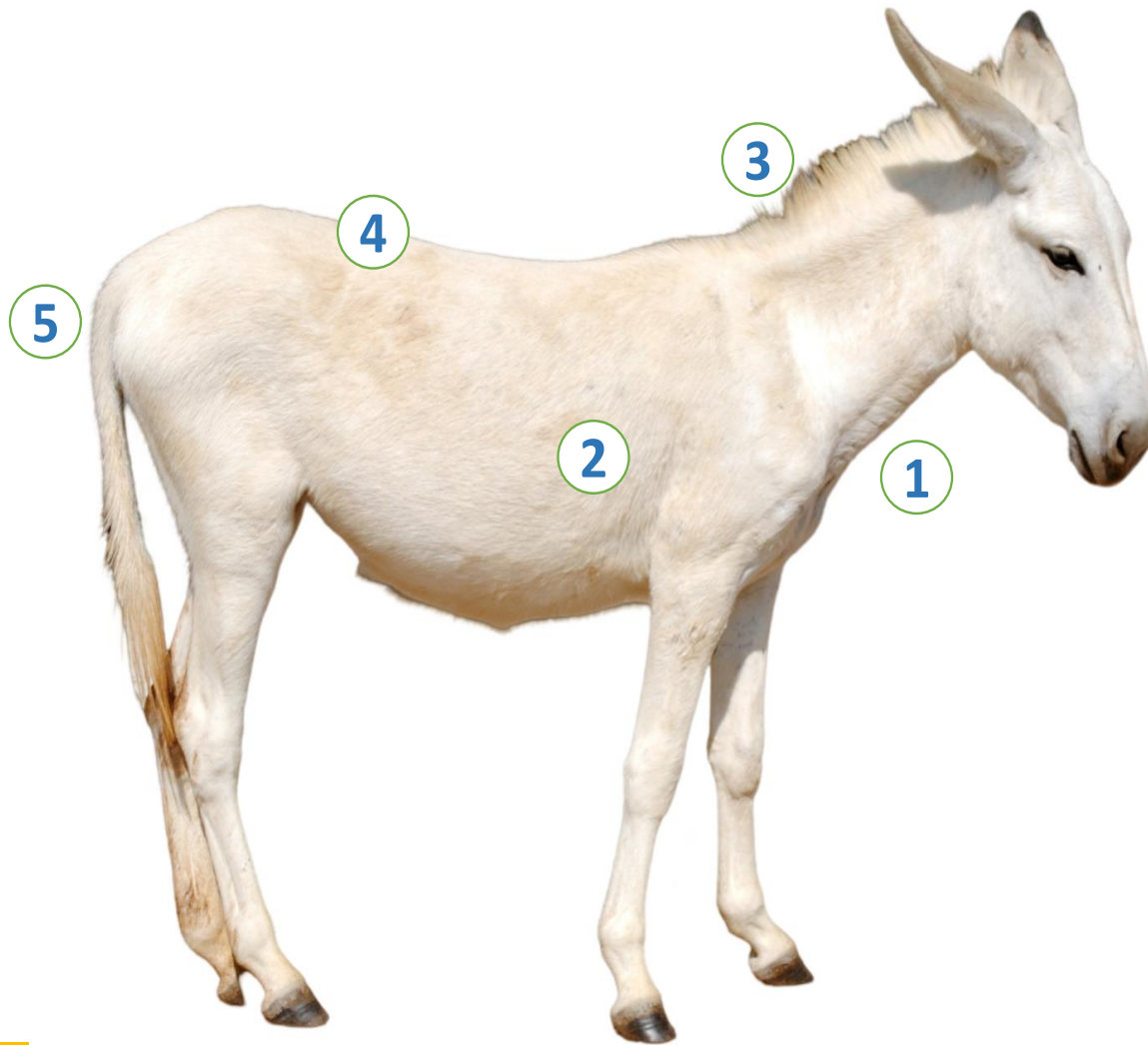

Halari donkey

Home tract

Jamnagar and Devbhoomi Dwarka districts of Gujarat

Identifiable features

- 1 Strong built and large size
- 2 Complete white coat colour
- 3 White mane
- 4 Long concave back
- 5 Long tail, set high

Kachchhi donkey

Home tract

Kuchchh district of Gujarat

Identifiable features

- 1 Medium size body
- 2 Grey coat colour, lighter face, neck, belly and feet
- 3 Larger head, straight nasal bone
- 4 Straight back
- 5 Small tail

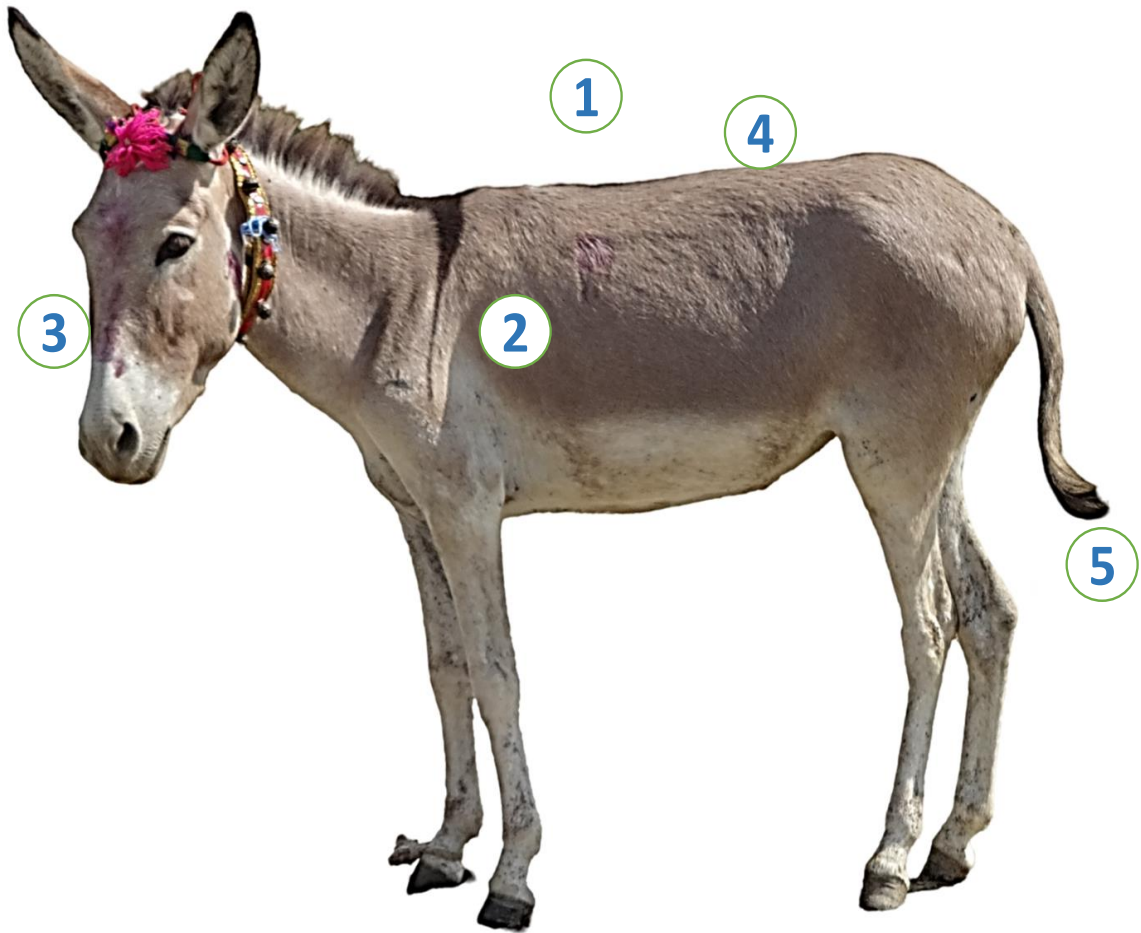

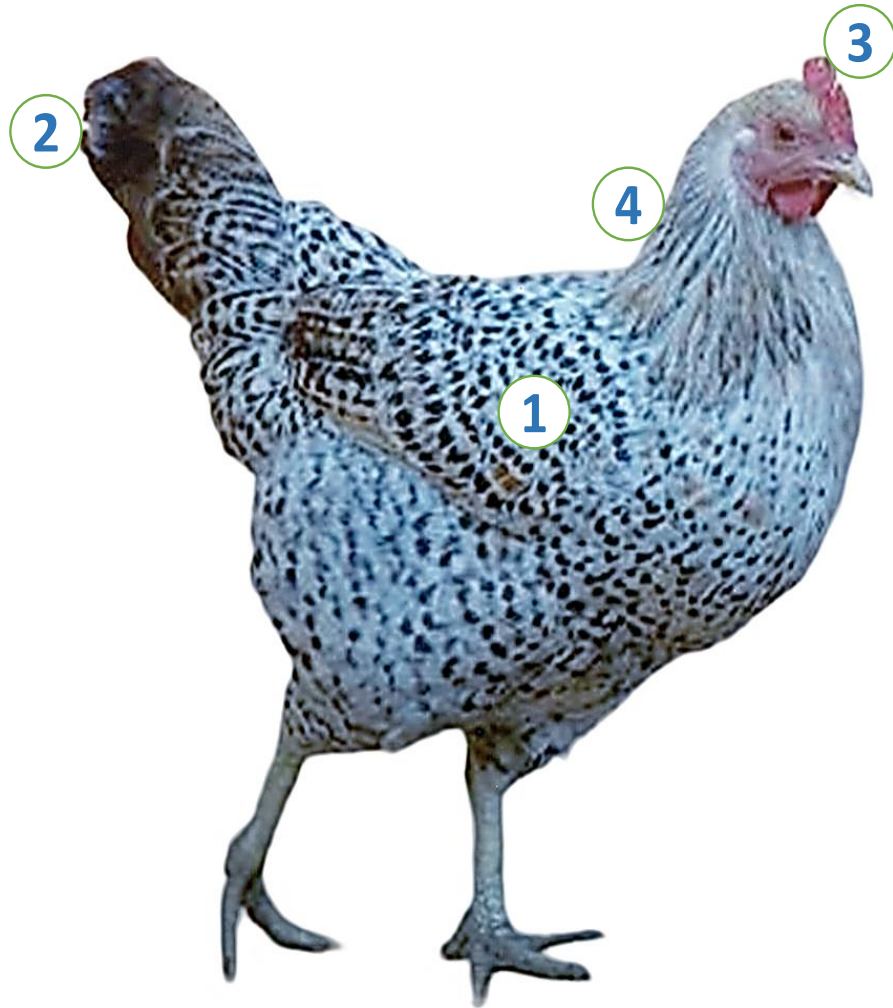

Ankaleshwar chicken

Home tract

Bharuch and Narmada districts of Gujarat

Identifiable features

- 1 Combination of white and light gray to brown and golden; mixed coloured plumage in males
- 2 Black sickle feathers
- 3 Single or rose comb
- 4 Short neck with long feathers

Busra chicken

Home tract

Dangs, Tapti and Surat districts of Gujarat

Dhule, Nasik and Nandurbar districts of Maharashtra

Identifiable features

- 1 White, mixed with black or brown plumage, black feathers on neck, back, tail
- 2 Single comb
- 3 Red coloured prominent wattles
- 4 White earlobe
- 5 Strong legs

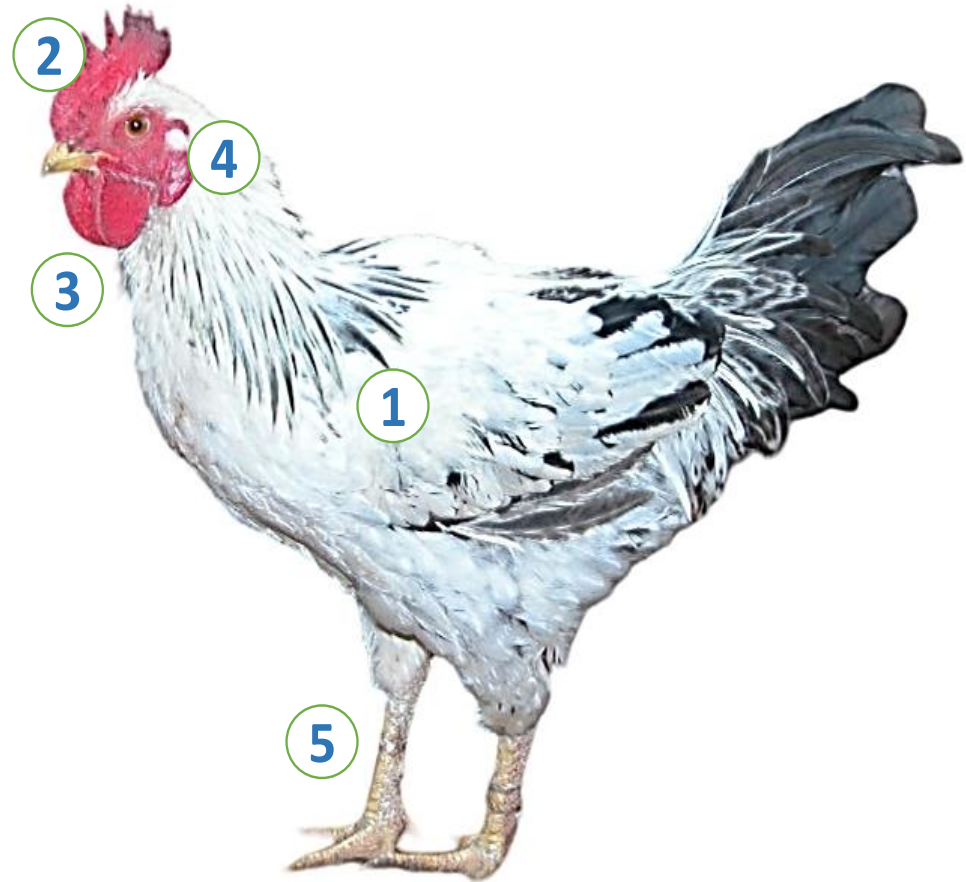

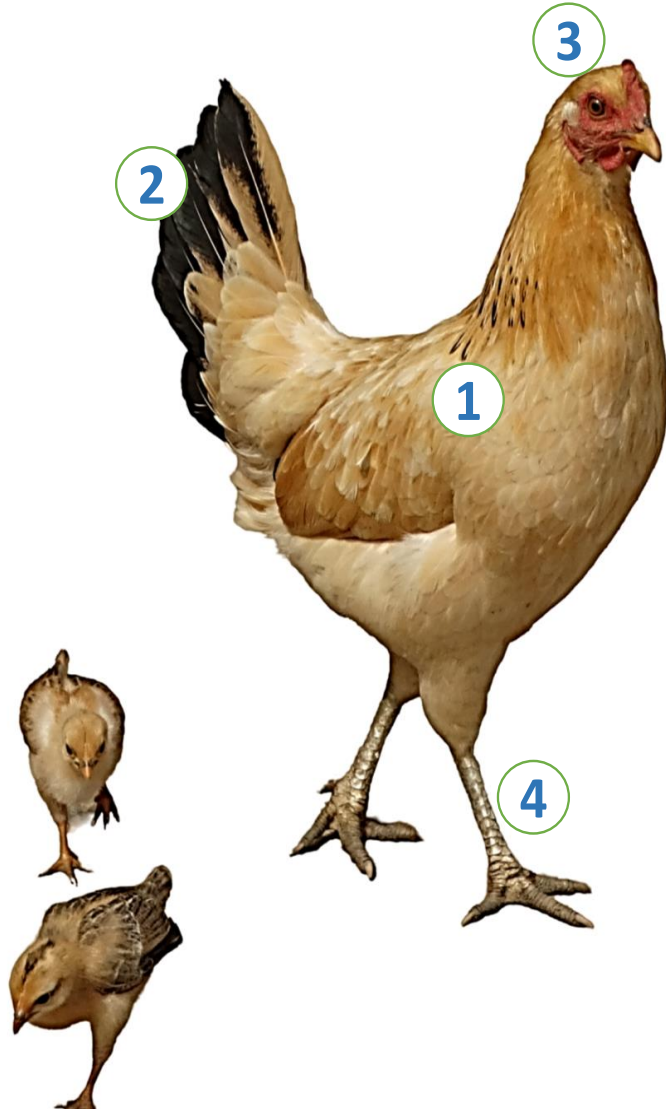

Aravali chicken

Home tract

Banaskantha, Sabarkantha, Aravalli and Mahisagar districts of Gujarat

Identifiable features

- 1 Golden, brown, black and white mixed plumage
- 2 Black sickle feathers
- 3 Pea comb
- 4 Longer legs and shank

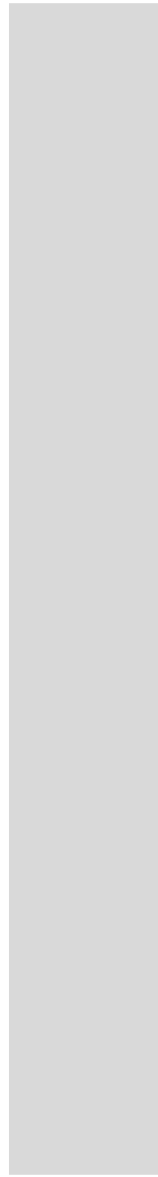
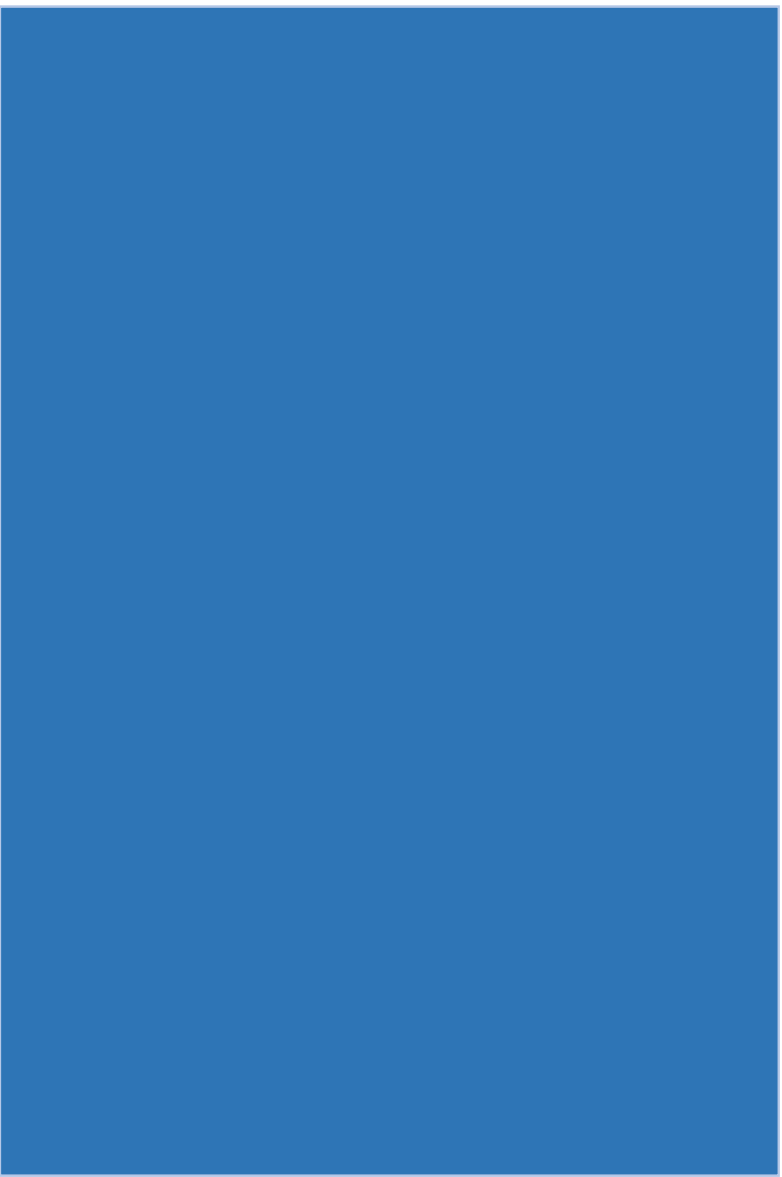



Native Breeds of Haryana



Haryana cattle

Home tract

Jhajjar, Hissar, Rohtak, Jind and Gurgaon districts of Haryana

Adjacent districts of Uttar Pradesh

Adjacent districts of Rajasthan

Identifiable features

- 1 White or light grey coat; darker shades in males
- 2 Long and narrow face
- 3 Horizontal ears
- 4 Black muzzle
- 5 Small horns, pointed upwards

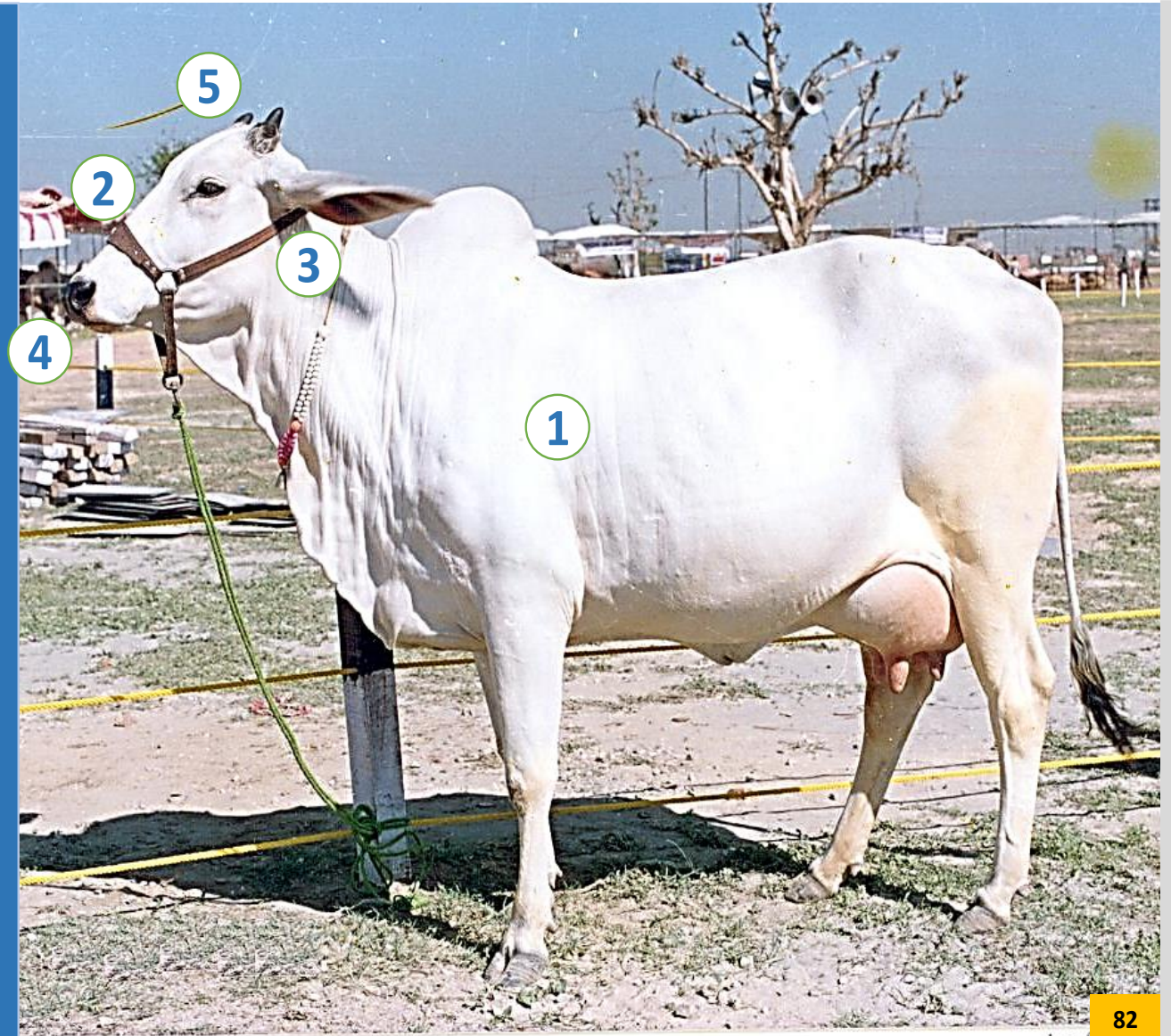

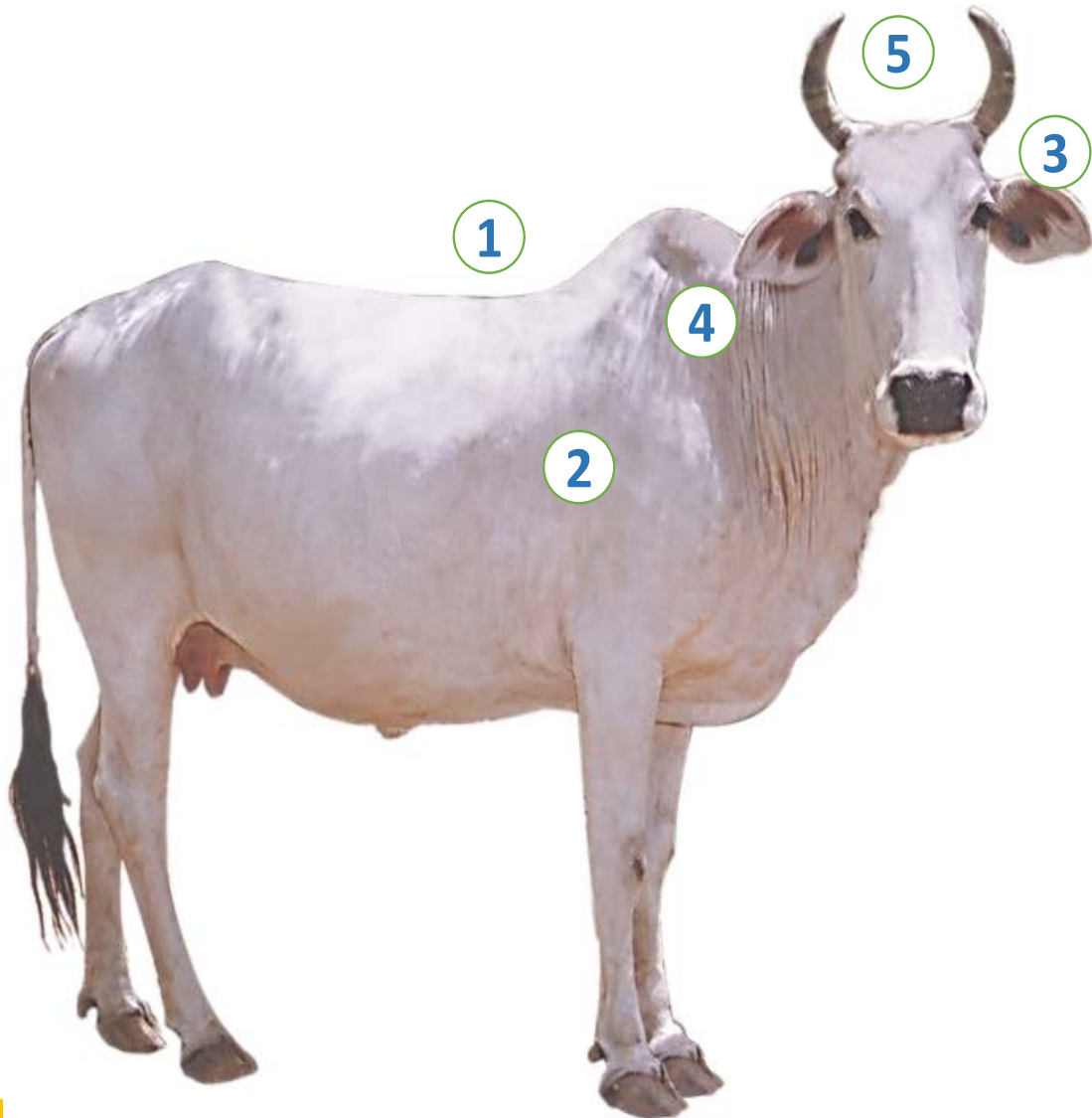

Mewati cattle

Home tract

Alwar, Bharatpur districts of Rajasthan

Mewat region of Haryana

Mathura district of Uttar Pradesh

Identifiable features

- ① Medium size body
- ② White gray coat
- ③ Flat forehead
- ④ Horizontal ears
- ⑤ Medium sized, pointed horns

Belahi cattle

Home tract

Ambala, Panchkula, Yamunanagar districts of Haryana

Chandigarh (UT)

Identifiable features

- 1 Medium sized animal
- 2 Red coat with white patched on face, lower abdomen and feet
- 3 Medium size horns, curved inward, more skin cover on base
- 4 Medium sized ears
- 5 Medium sized dewlap

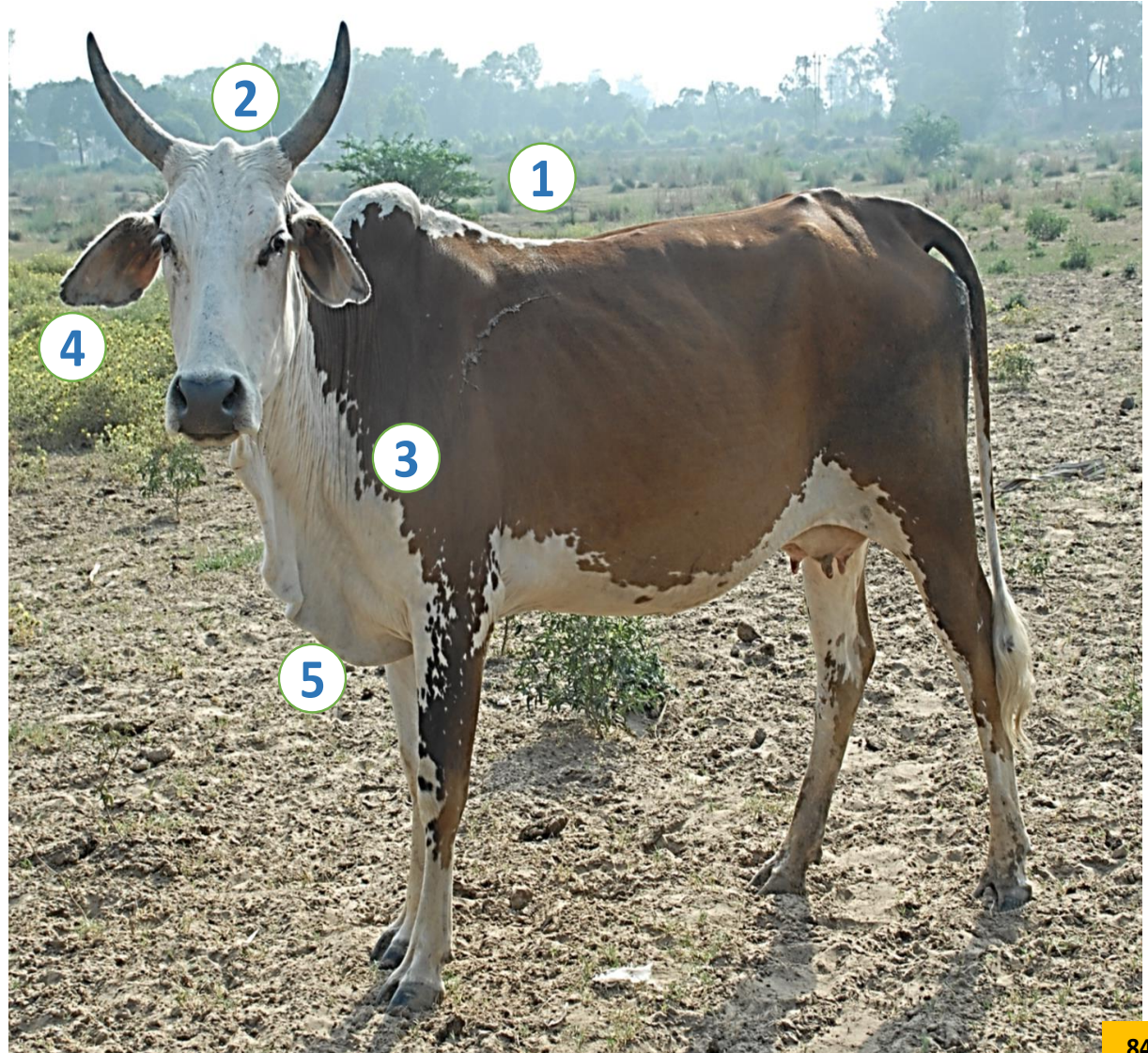



Murrah buffalo

Home tract

Rohtak, Jind, Jhajhar, Fatehabad and Gurgaon districts of Haryana

Identifiable features

- 1 Large size, long deep body
- 2 Jet black coat
- 3 Curled horns
- 4 Horizontal ears
- 5 Prominent hip bones

Mewati camel

Home tract

Alwar and Bharatpur districts of Rajasthan

Mewat of Haryana

Identifiable features

- 1 Medium size, with heavy body
- 2 Long face
- 3 Small ears
- 4 Long thin neck
- 5 Long thin legs

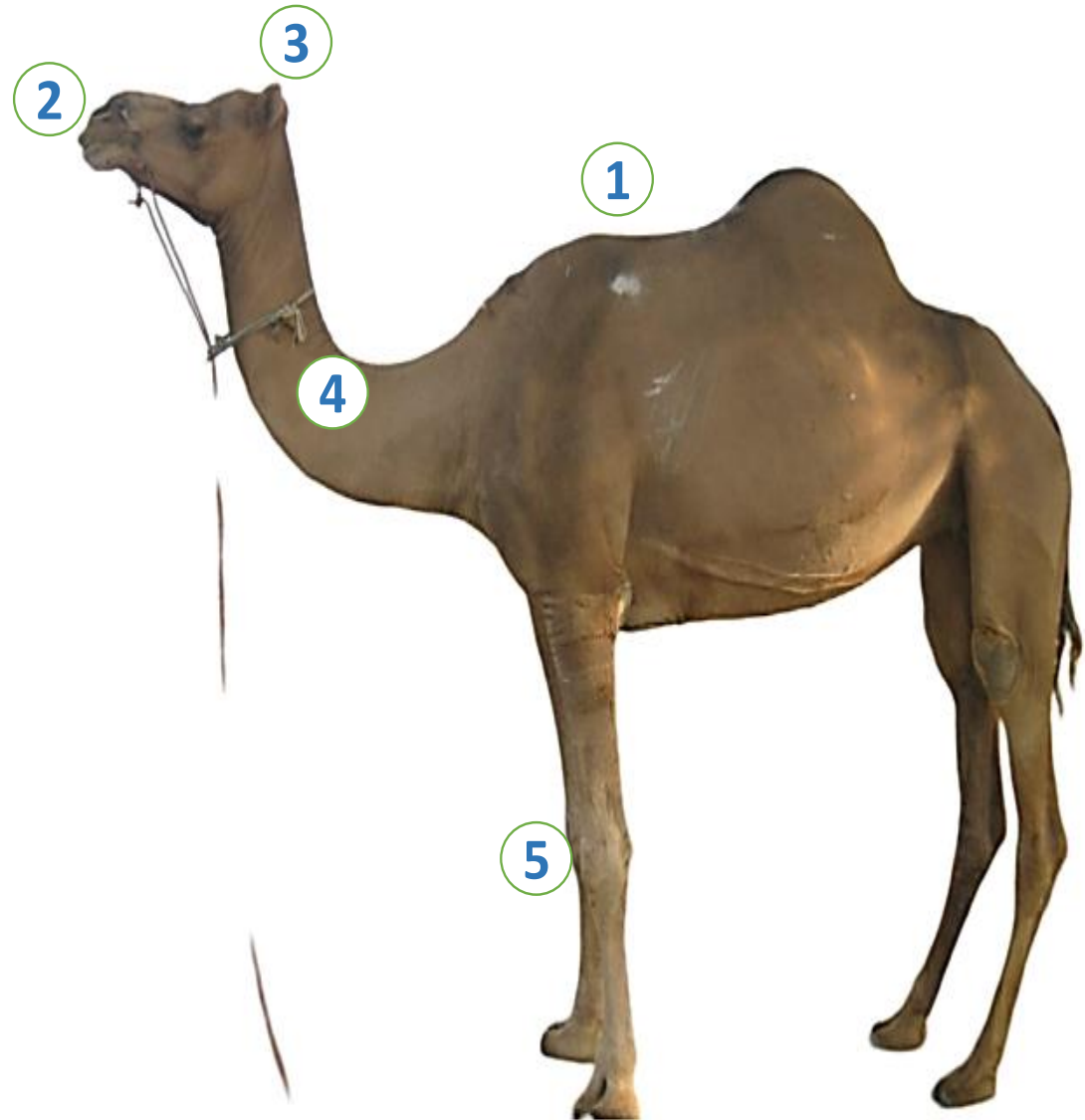

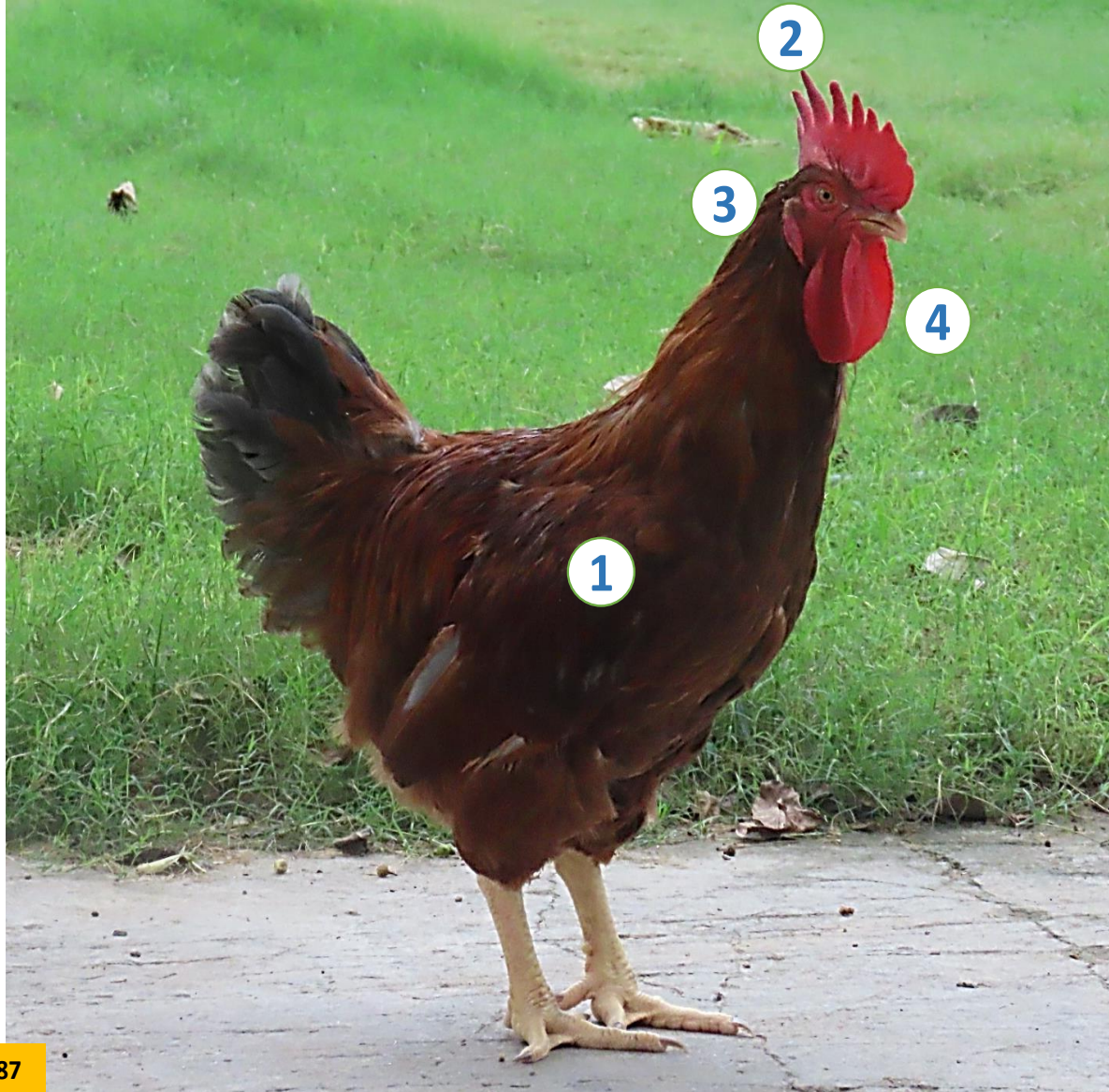

Punjab Brown chicken

Home tract

Almost in all districts of Punjab and Haryana

Identifiable features

- 1 Brown, golden, dark gray plumage; black spots/stripes in males
- 2 Red single comb with large and erect ridges
- 3 Brown ear lobes, Red eye ring red
- 4 Red, large wattles

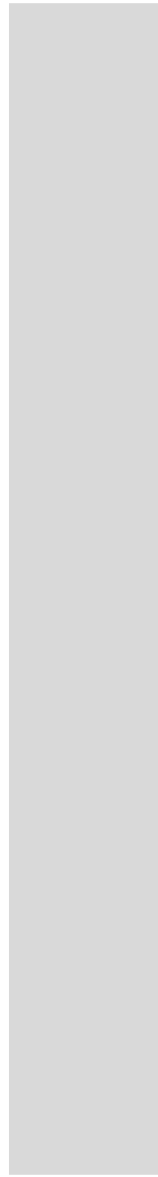
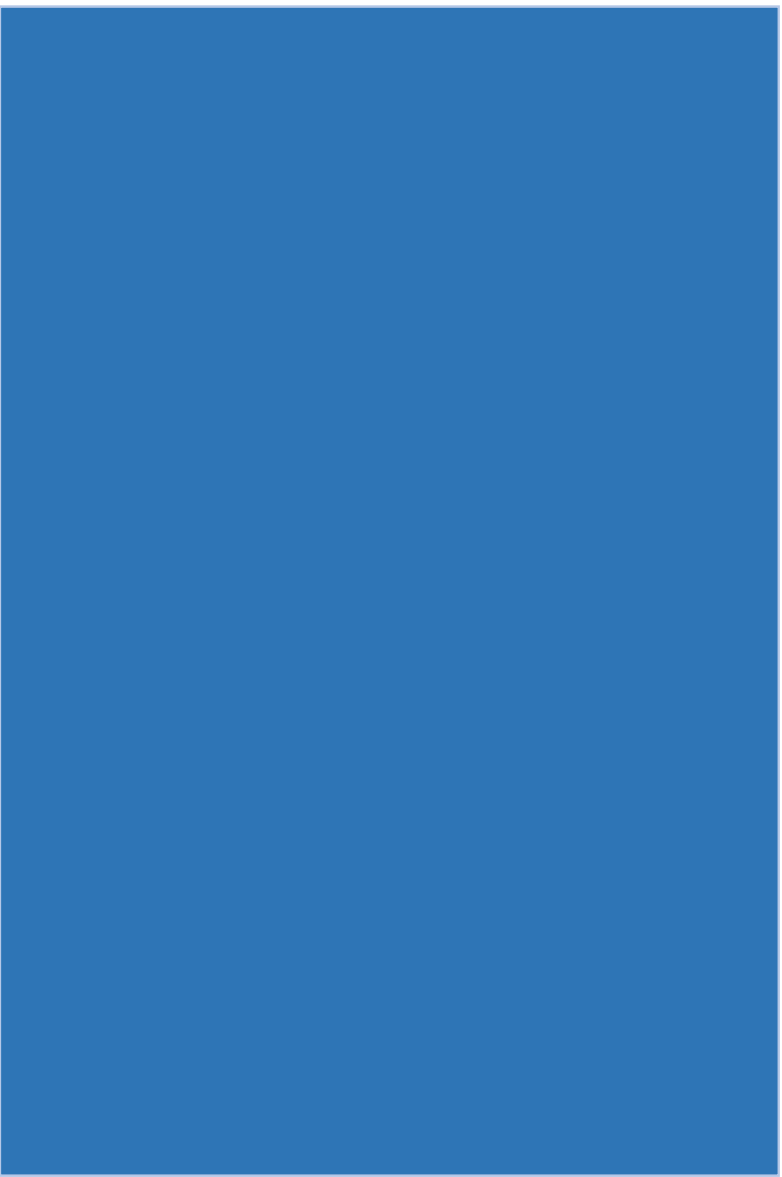

A vertical grey bar on the left side of the slide.A large blue rectangle on the right side of the slide.

Native Breeds of Himachal Pradesh

Himachali Pahari cattle

Home tract

Chamba, Kangra, Kinnaur, Kullu, Mandi, Shimla, Sirmaur, Lahul & Spiti districts of Himachal Pradesh

Identifiable features

- 1 Black, blackish brown coat
- 2 Compact cylindrical body, short legs, medium hump
- 3 Horizontally placed ears
- 4 Medium sized horns, curved lateral upward
- 5 Long tails

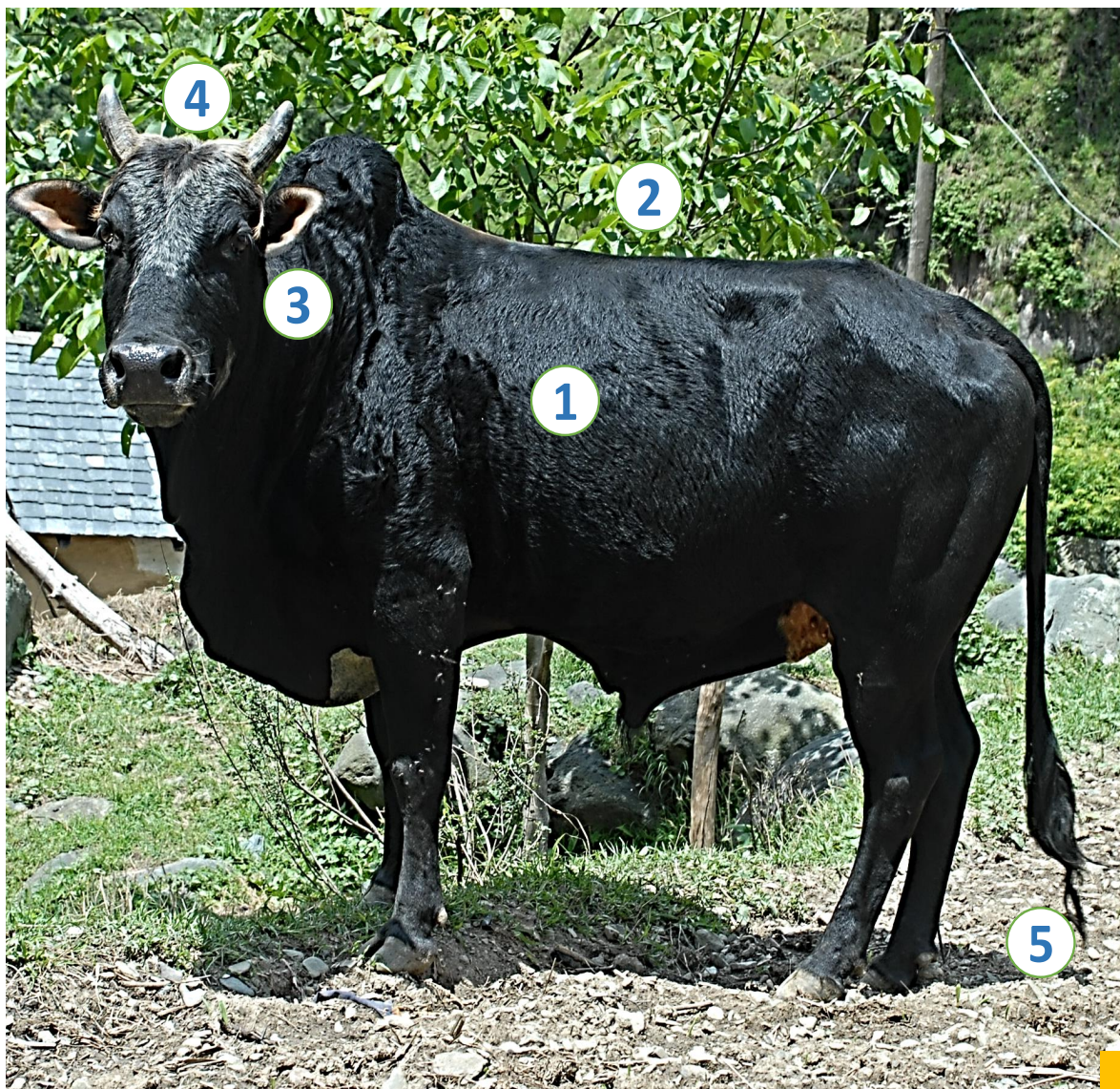

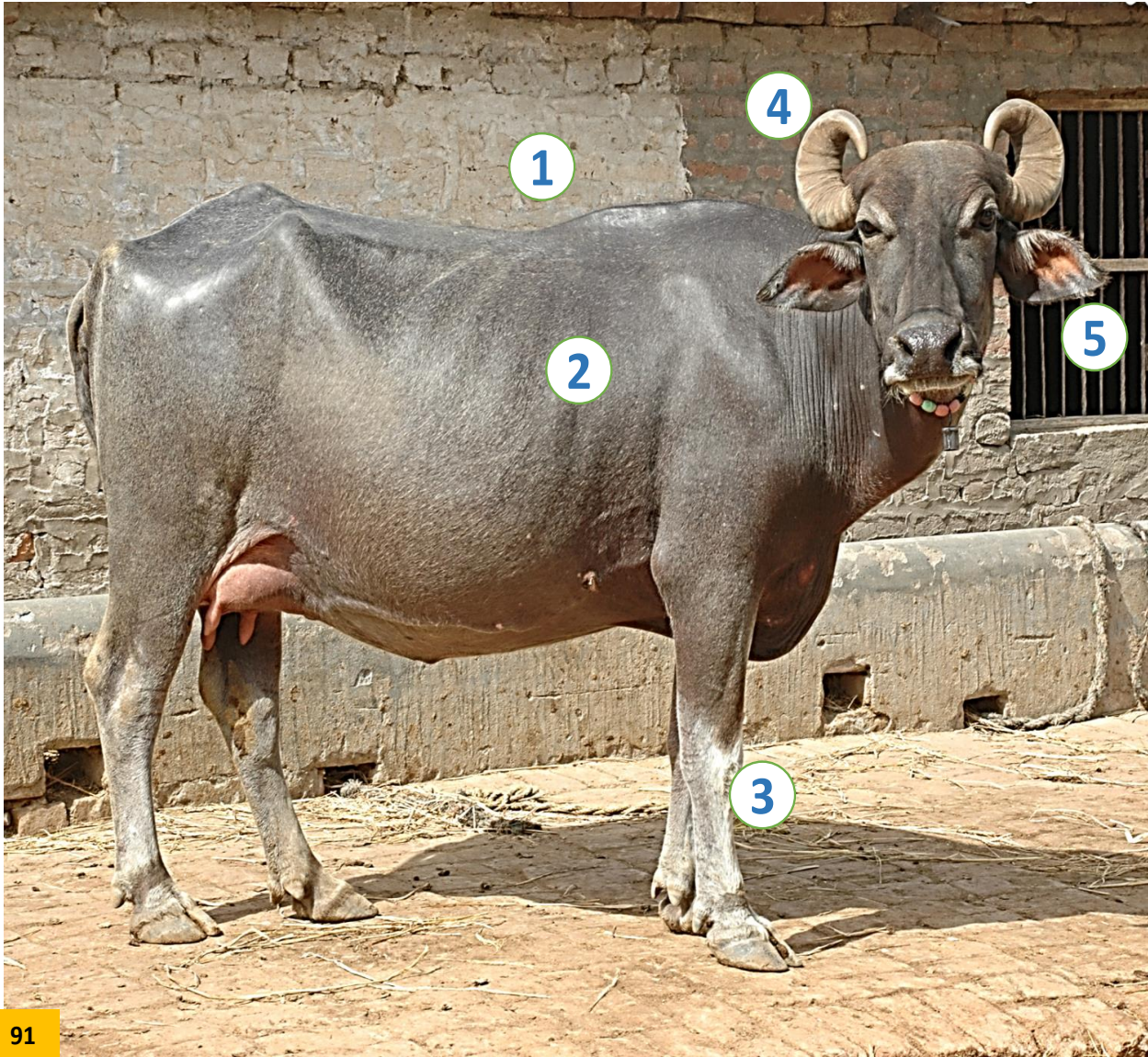

Gojri buffalo

Home tract

Shahid Bhagat Singh Nagar, Rupnagar, SAS Nagar, Pathankot, Gurdaspur, Hoshiarpur and districts of Punjab

Kagra, Chamba districts of Himachal Pradesh

Adjacent districts of Uttarakhand

Identifiable features

- 1 Medium sized, compact body
- 2 Brown or black coat
- 3 Light coloured legs
- 4 Heavy medium length horns, making forward loop
- 5 Hairy ears

Chegu goat

Home tract

Chamba, Kinnaur and Lahaul & Spiti districts of Himachal Pradesh

Identifiable features

- 1 Commonly white coat, also gray, brown and mixed
- 2 Tan/black coloration around head, neck
- 3 Tapering face, small ears
- 4 Very long horns in males, directed upward
- 5 Long hair, also second coat of pashmina

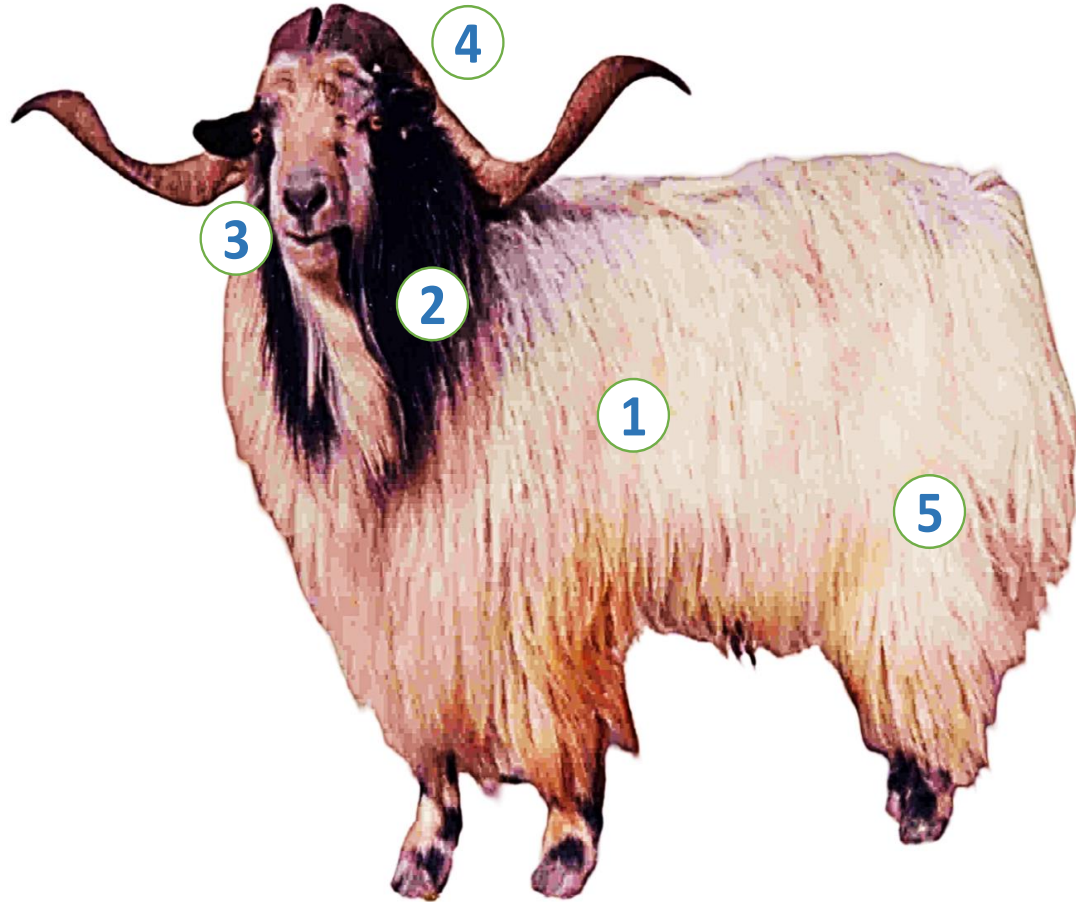



Gaddi goat

Home tract

Chamba, Kangra, Kullu and Shimla districts of Himachal Pradesh

Identifiable features

- 1 Medium sized, compact body
- 2 White coat colour
- 3 Long flat horns, directed upward and backward also twisted
- 4 Skin covered with coarse long hair
- 5 Large drooping ears

Gaddi sheep

Home tract

Bilaspur, Hamirpur, Chamba, Kangra, Lahaul & Spiti and Kullu districts of Himachal Pradesh

Identifiable features

- 1 Usually white coat, also tan, brown, black and mixed colour
- 2 Small leafy ears
- 3 Female polled, horns in males
- 4 Medium fine and dense fleece
- 5 Tail is small and thin

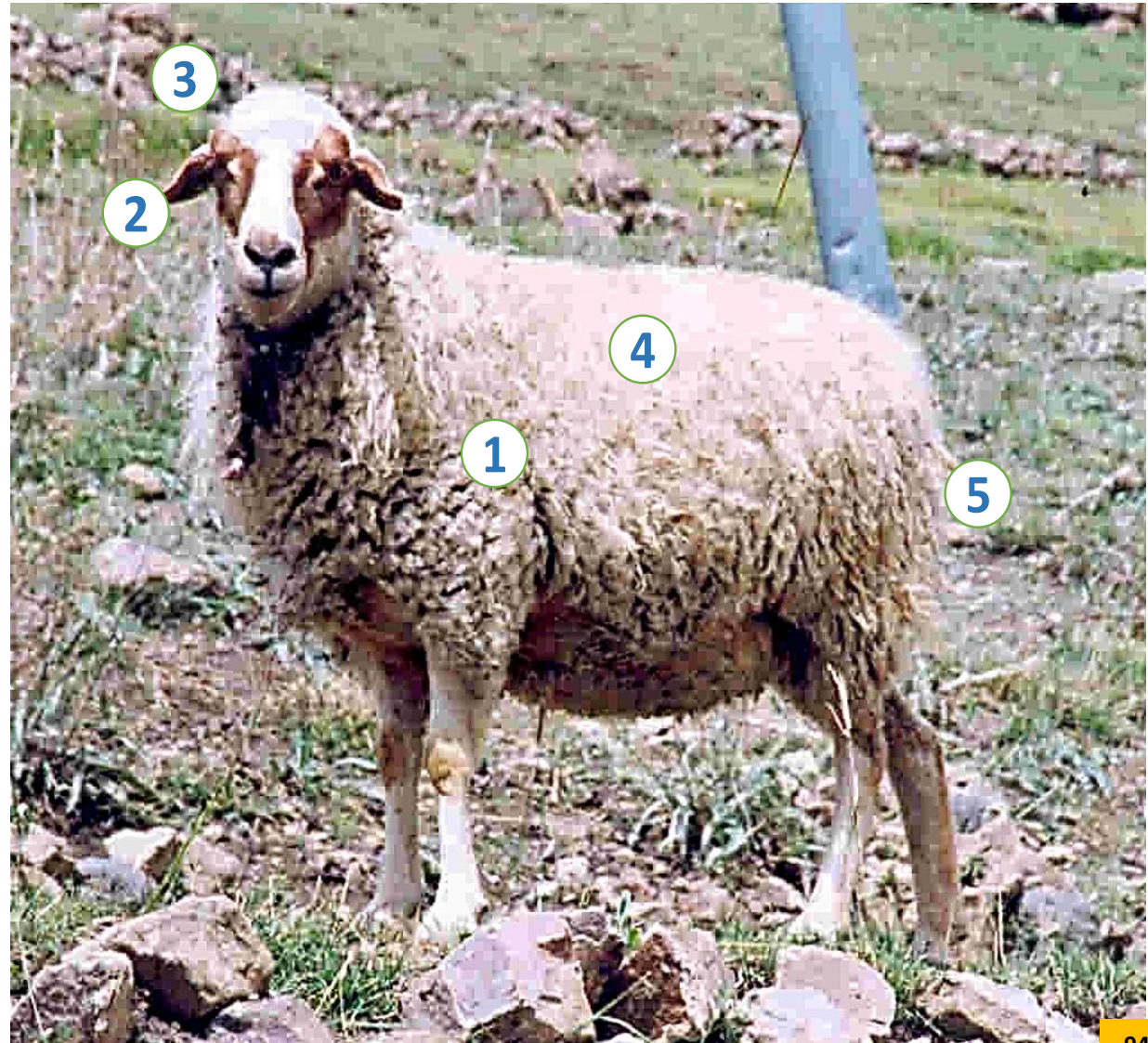

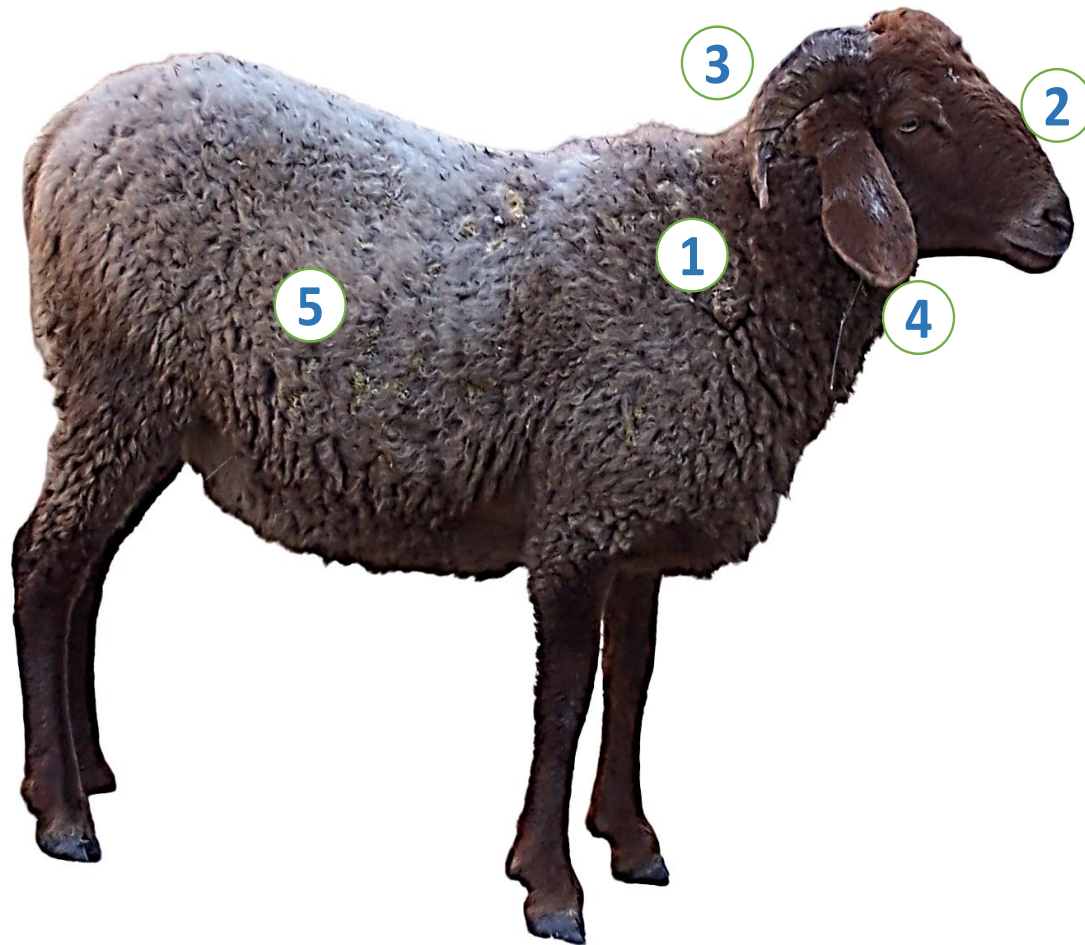

Rampur Bushair Sheep

Home tract

Shimla, Kinnaur, Sirmaur, Bilaspur and Lahau I& Spiti districts of Himachal Pradesh

Identifiable features

- 1 White coat also black, brown shades
- 2 Roman nose and large eyes
- 3 Thick corrugated horns, turned laterally backward
- 4 Flat ears
- 5 Medium thick and open wool

Spiti horse

Home tract

Lahaul & Spiti and Kinnaur districts of Himachal Pradesh

Identifiable features

- 1 Smaller in height, strong legs
- 2 Gray, brown, black, bay coat
- 3 Thick mane, with hair-tuft on forehead
- 4 Erect ears, placed wider apart
- 5 Long straight tail

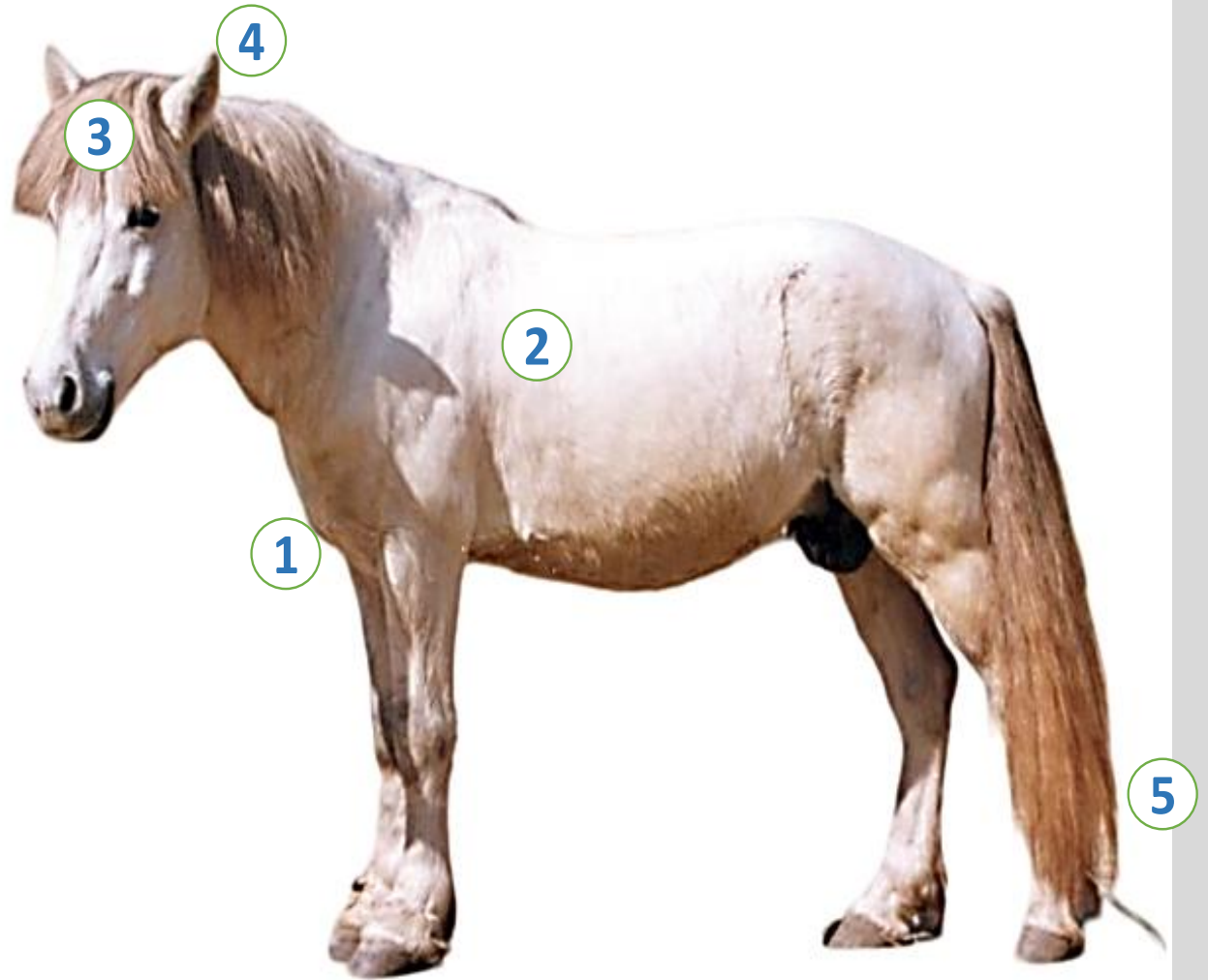

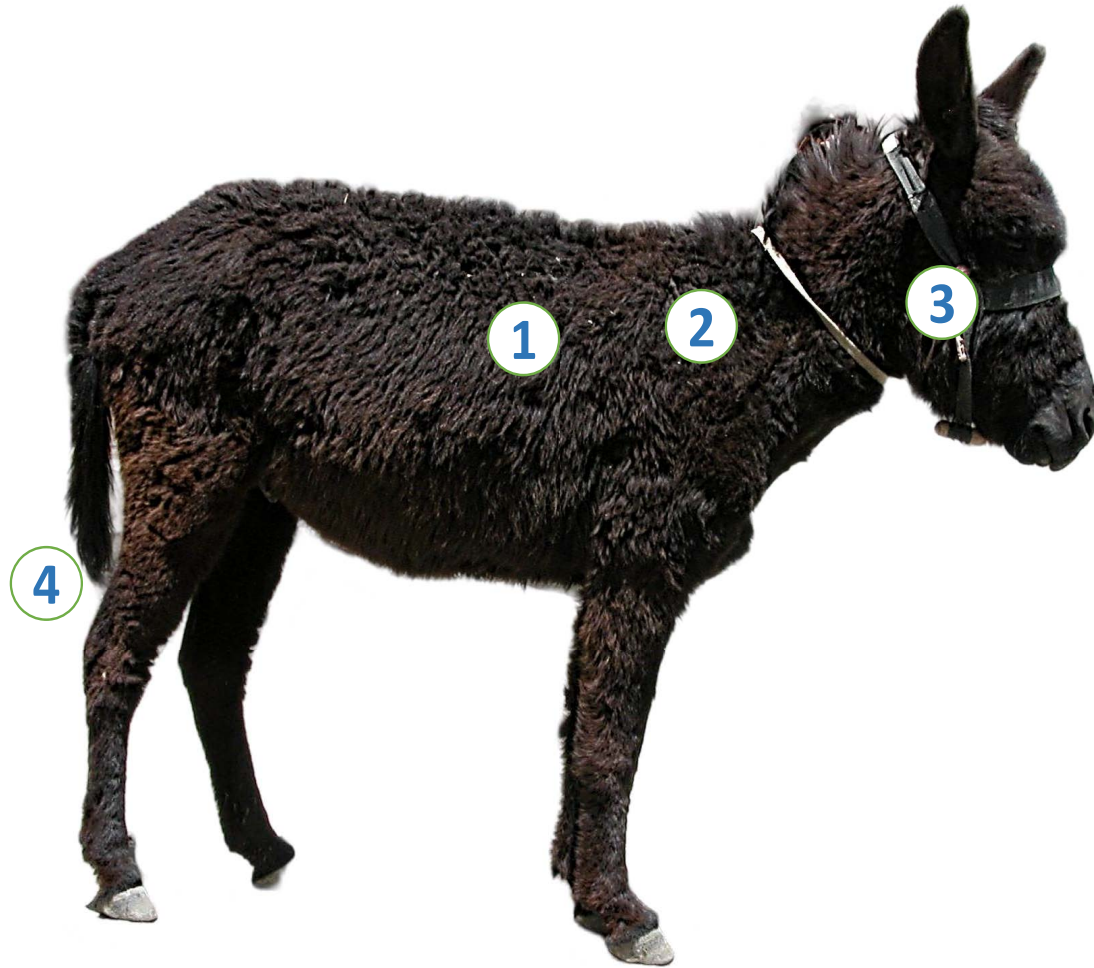

Spiti donkey

Home tract

Lahaul & Spiti district of Himachal Pradesh

Identifiable features

- 1 Brown coat, also brown-black and black
- 2 Thick, coarse and long hair on all over body and face
- 3 Small size, broader and shorter head
- 4 Hairy tail extends up to hocks

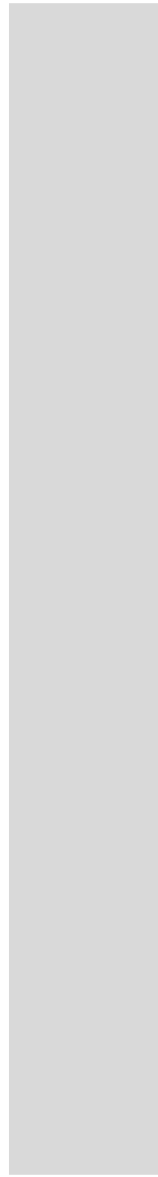
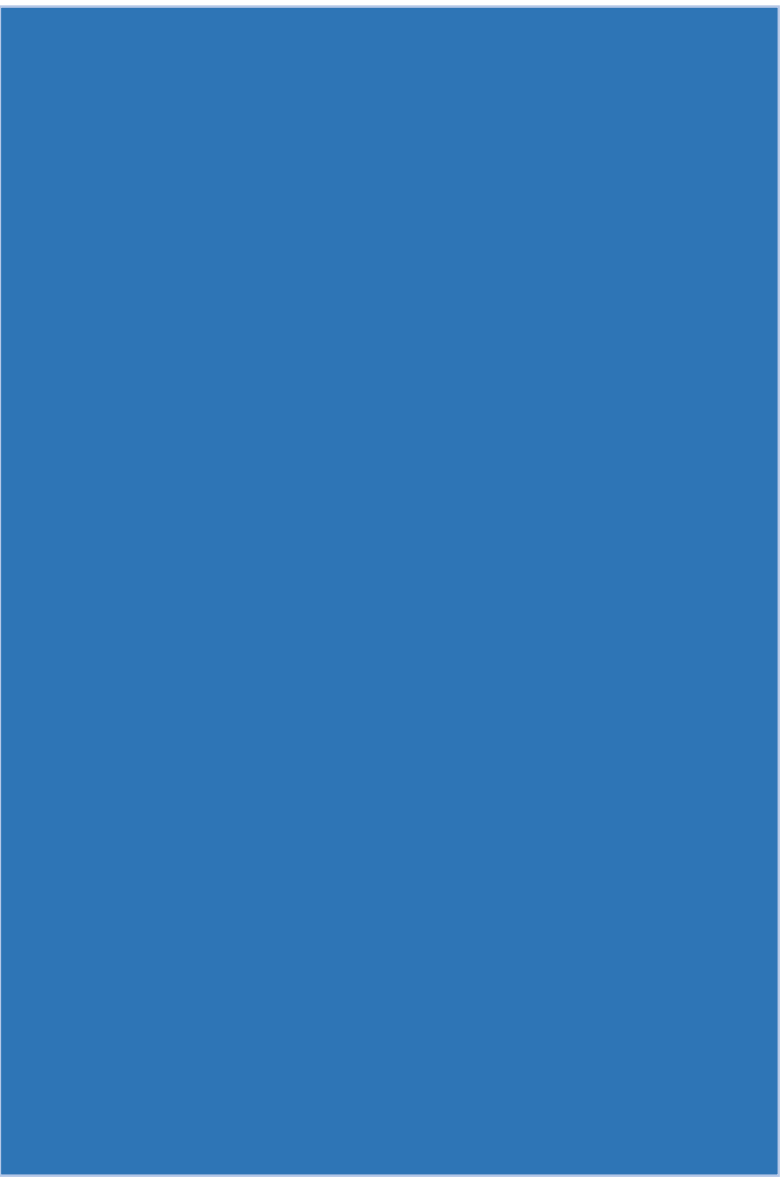

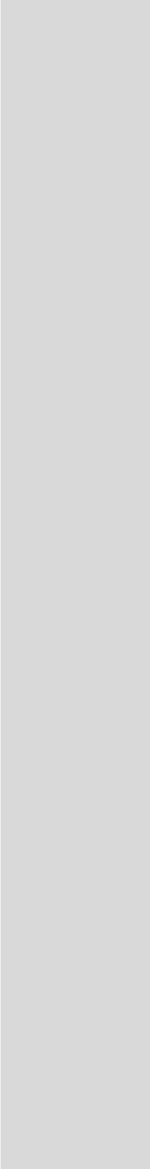
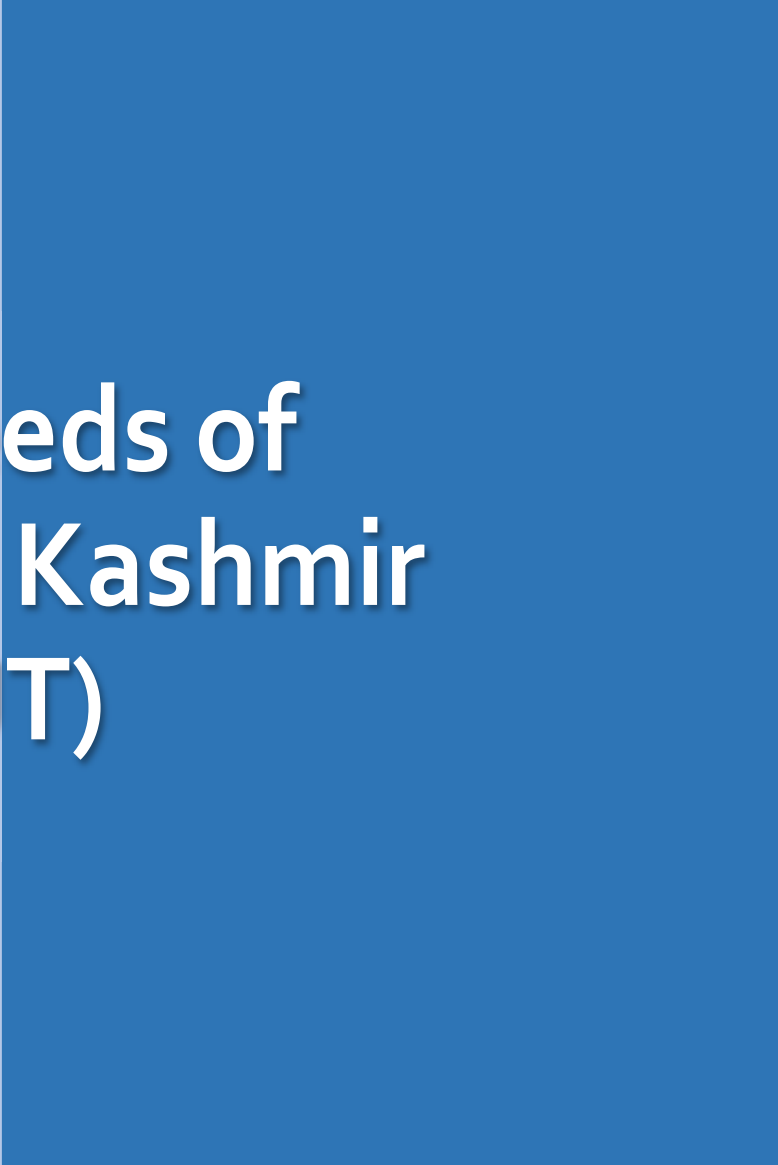
A vertical grey bar on the left side of the slide.A large blue rectangle on the right side of the slide, partially overlapping the text.

Native Breeds of Jammu & Kashmir Ladakh (UT)

Ladakhi cattle

Home tract

Leh and Kargil districts of Ladakh (UT)

Identifiable features

- 1 Small size body with short legs
- 2 Black or brown hairy coat
- 3 Medium horns
- 4 Small horizontal ears, small hump
- 5 Long, thin and hairy tail

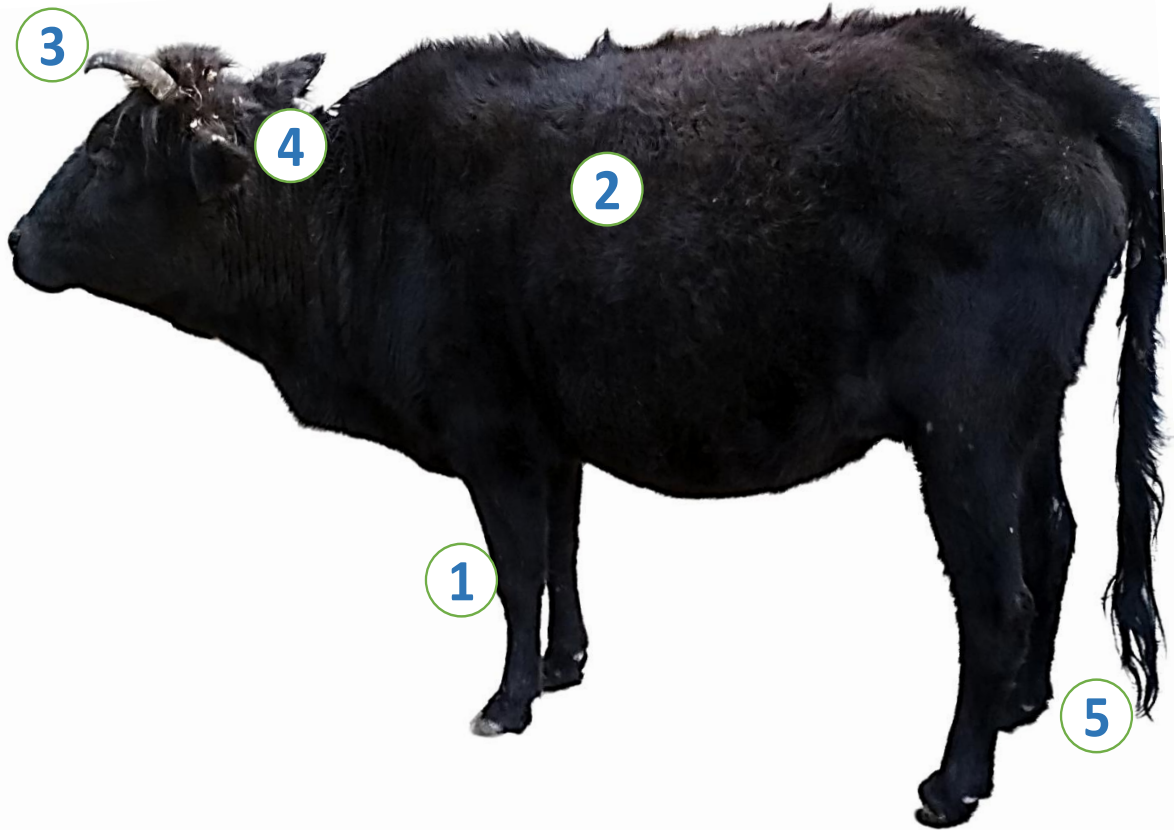

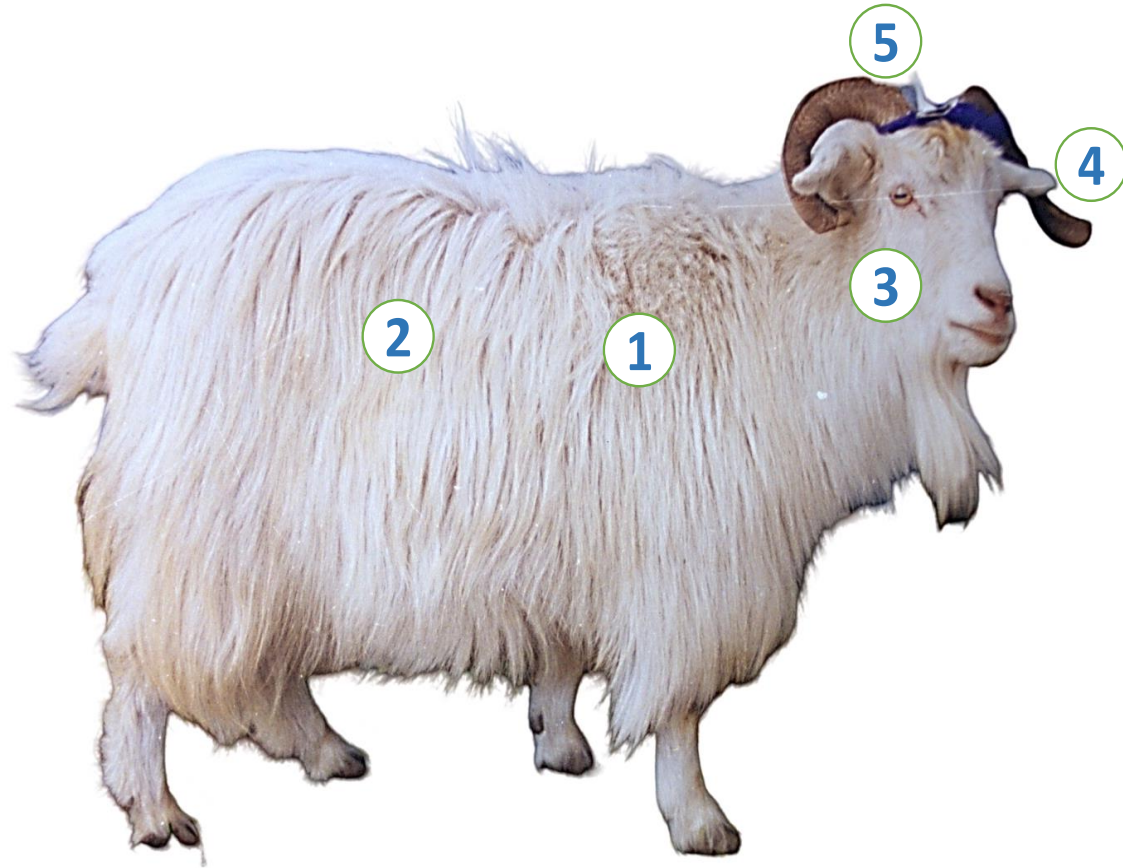

Changthangi goat

Home tract

Leh & Kargil districts of Ladakh (UT)

Identifiable features

- 1 White coat mostly
- 2 Fine and long hair, Pashmina in inner coat
- 3 Concave and tapering face
- 4 Tubular horizontal ear
- 5 Long horns, forming a semi-circle

Bhakarwali goat

Home tract

Udhampur, Jammu, Kathua, Doda, Poonch, Rajouri, Reasi, Kishtwar, Ramban districts of J&K (UT)

Identifiable features

- 1 White coat
- 2 Large wavy hair on body
- 3 Small tubular ears
- 4 Small, triangular face with elevated head
- 5 Screw type horns

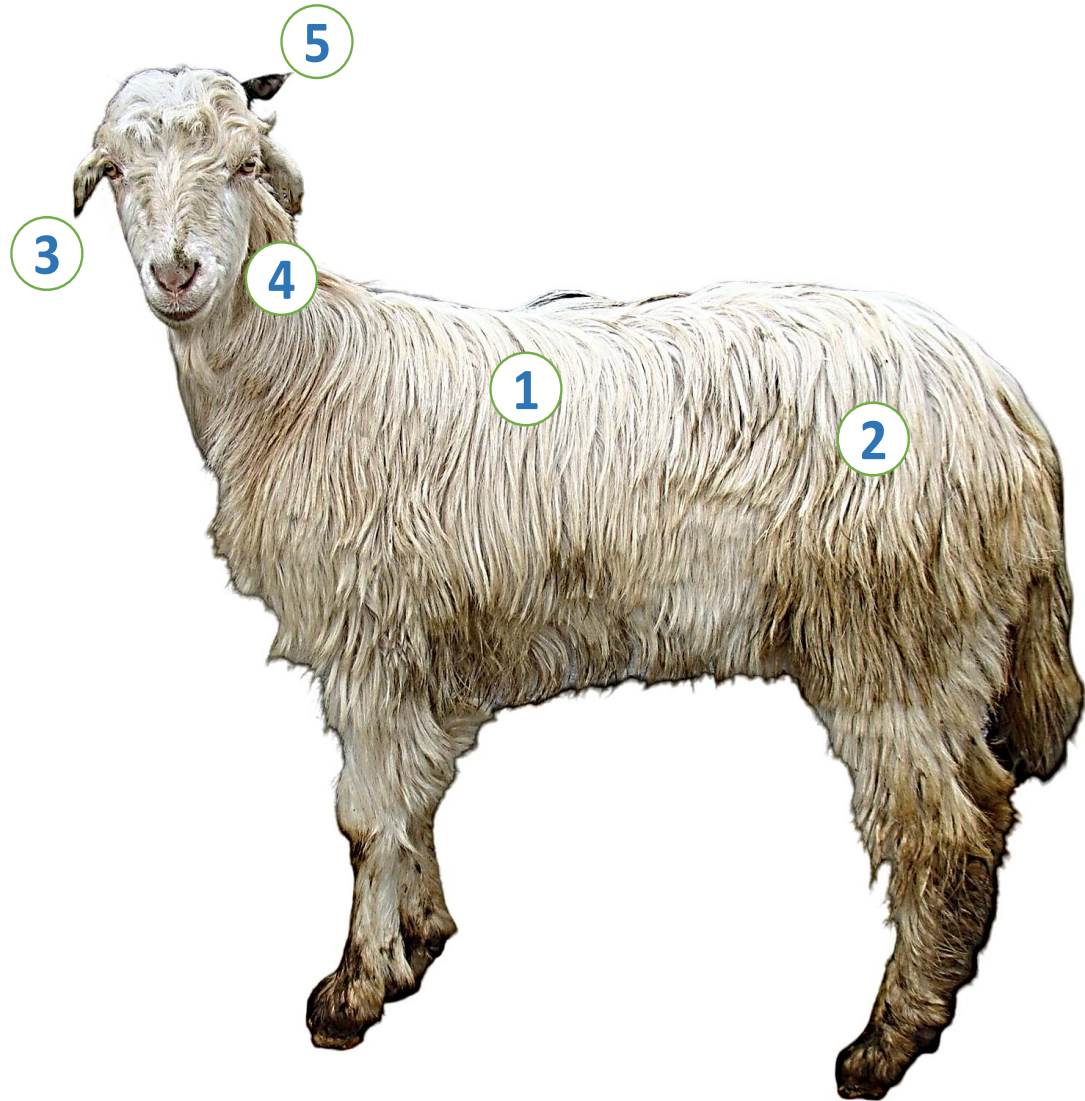

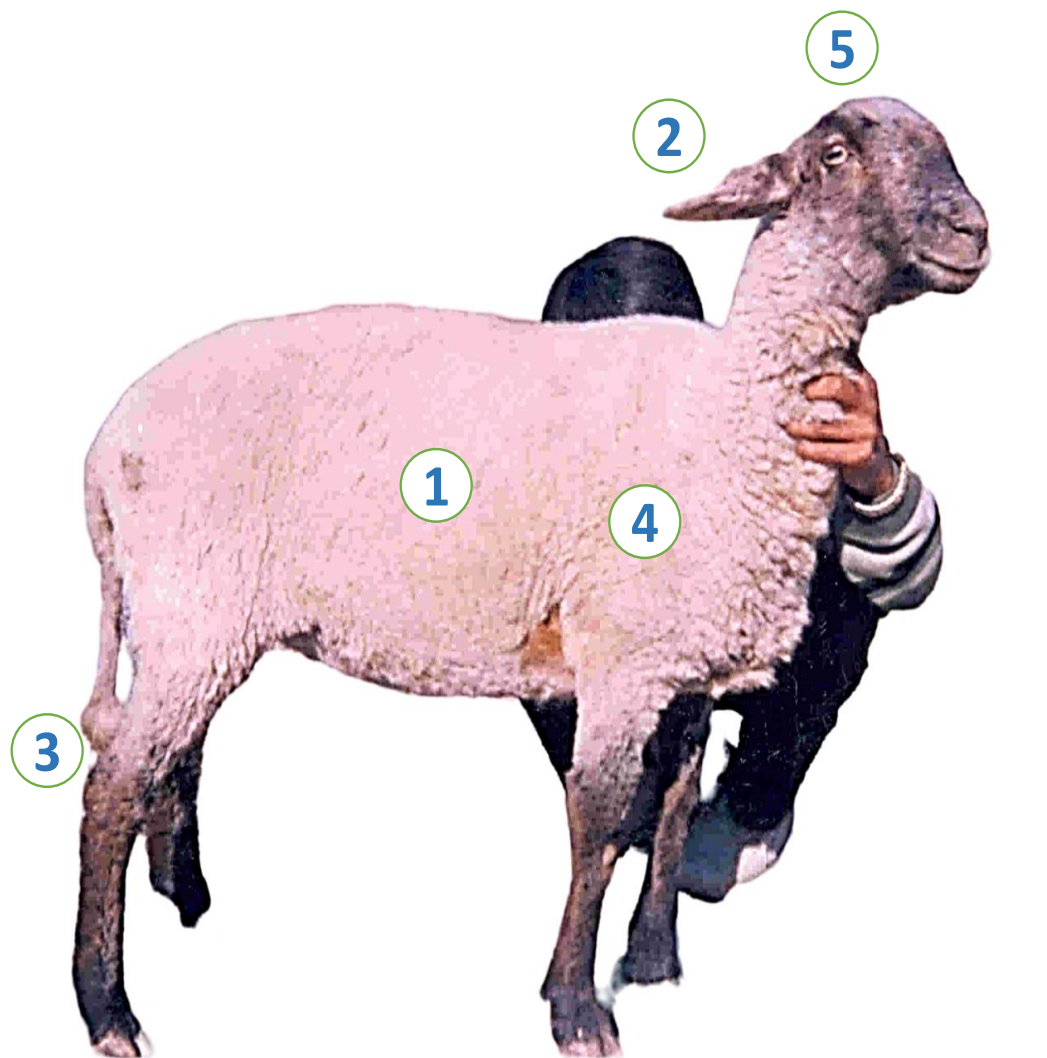

Bhakarwal sheep

Home tract

Udhampur, Jammu & Rajouri districts of J&K (UT)

Identifiable features

- 1 White coat, with brown /tanned face and legs. Spotted fawn or grey.
- 2 Large flat ears
- 3 Small and thin tail
- 4 Medium and open fleece
- 5 Rams horned; ewes polled

Changthangi sheep

Home tract

Leh district of Ladakh (UT)

Identifiable features

- 1 Strong built, Large-framed animal
- 2 White coat with dark face
- 3 good fleece cover with long fibre length/staple
- 4 Medium sized horns, forming circle
- 5 Small tail

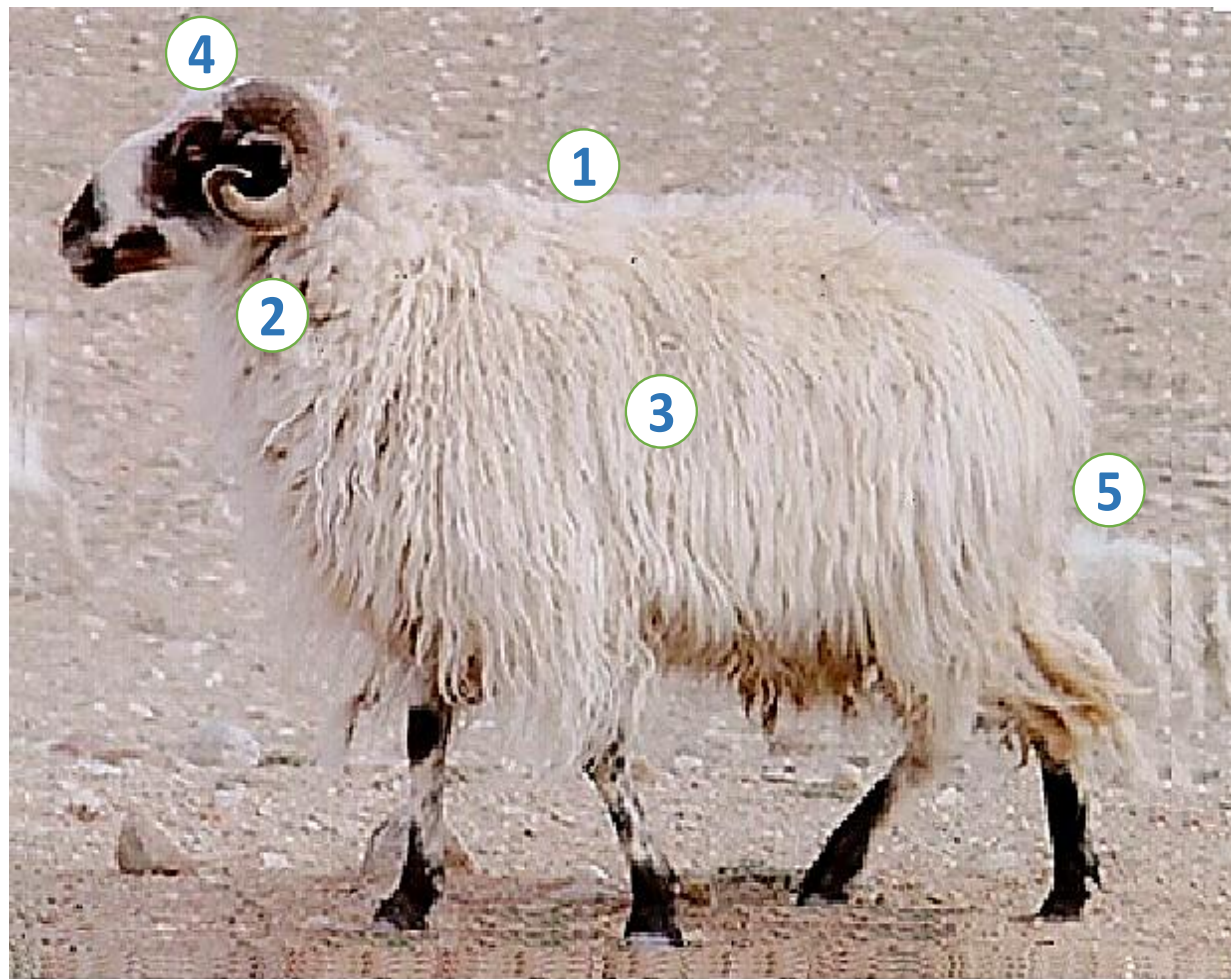

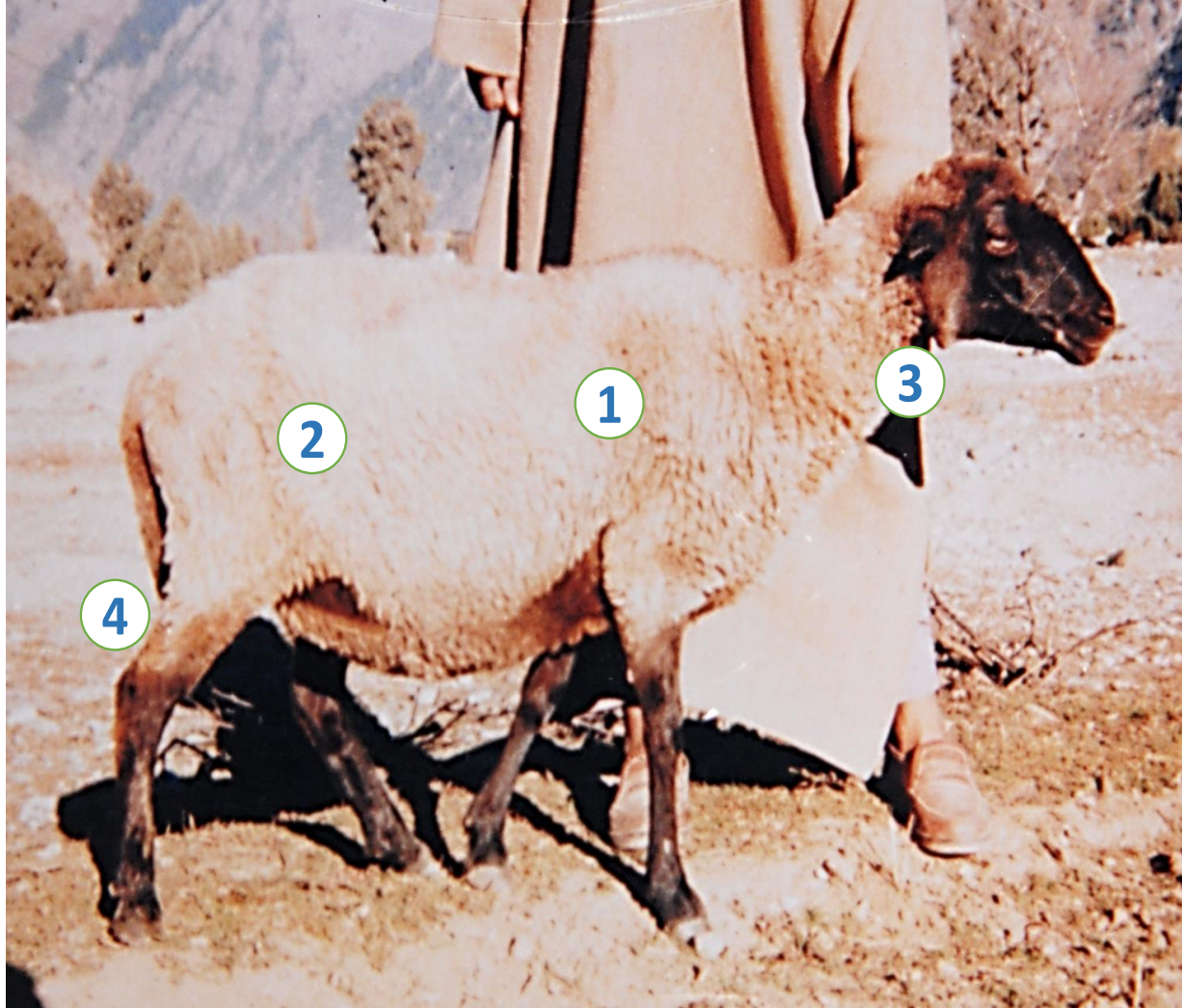

Gurez sheep

Home tract

Baramula district of J&K (UT)

Identifiable features

- 1 White, brown with dark face and extremities; also brown or black spots on body
- 2 Coarse and hairy fleece
- 3 Thin ears, with pointed tip
- 4 Thin and short tail

Karnah sheep

Home tract

Kupwara district of J&K (UT)

Identifiable features

- 1 Medium sized compact body
- 2 Creamy white coat with black patches on face
- 3 Female polled, large curved horns in rams
- 4 Medium size and leafy ears
- 5 Medium and thin tail



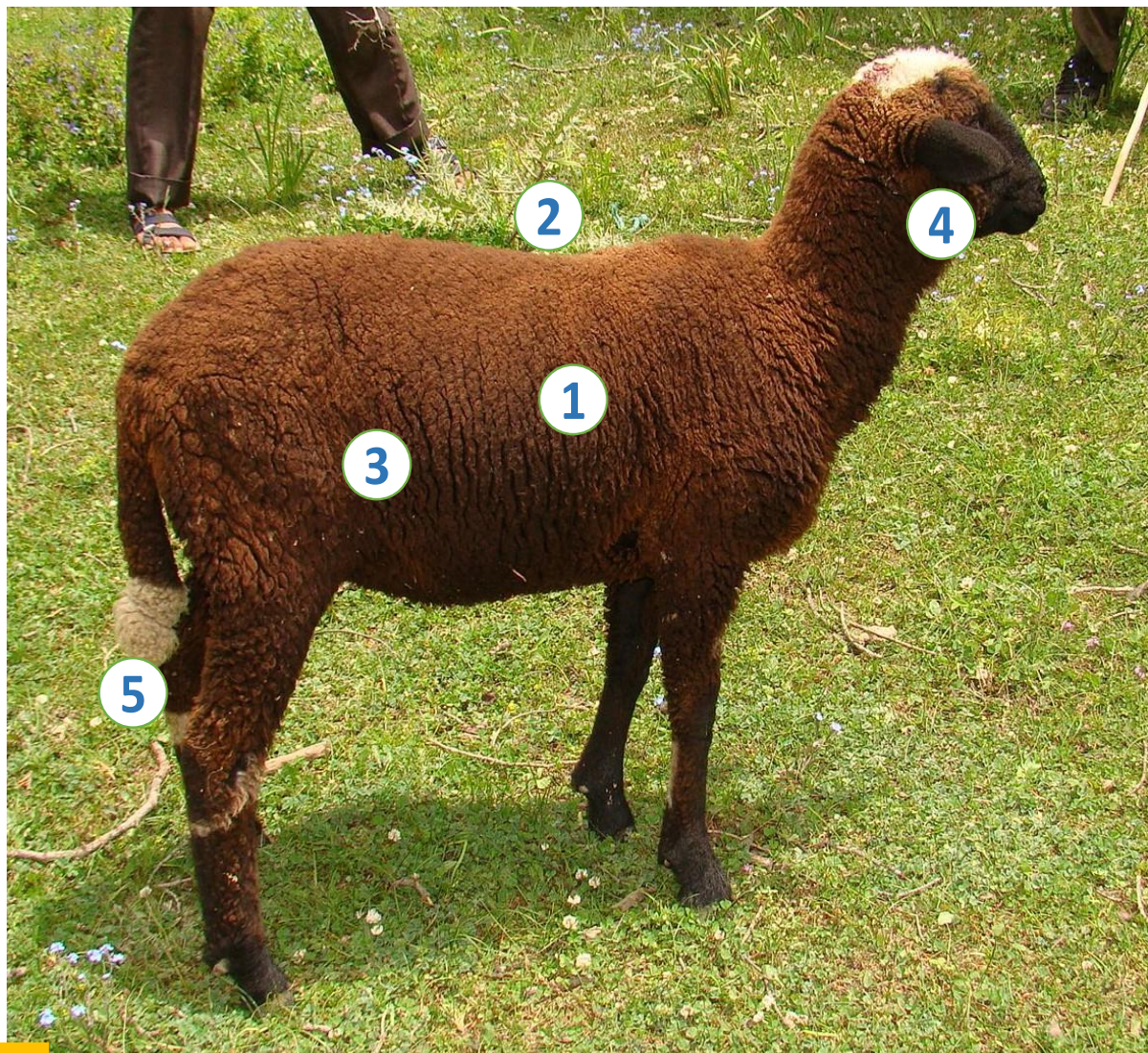

Poonchi sheep

Home tract

Poonch and Rajouri districts of J&K
(UT)

Identifiable features

- 1 Brown to light black coat, also spotted on white coat
- 2 Small size with shorter legs
- 3 Dense coat, medium fine wool
- 4 Small ears
- 5 Short and thick tail

Zanskari horse

Home tract

Kargil and Leh districts of Ladakh
(UT)

Identifiable features

- 1 Medium size pony
- 2 Gray, black, dark brown coat
- 3 Small neck & back
- 4 Thick mane and long tail
- 5 Hairy rough coat



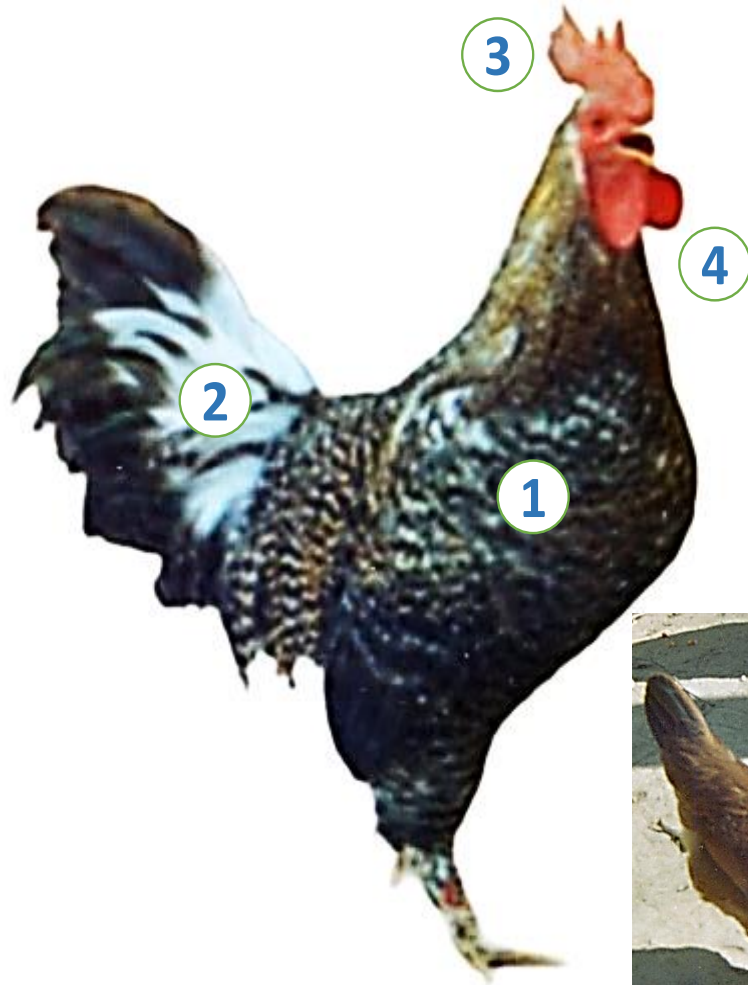

Kashmir Favorolla chicken

Home tract

Srinagar, Baramulla, Anantnag, Budgam, Kupwara and Pulwama districts of J&K (UT)

Identifiable features

- 1 Stripped, patchy, spotted plumage; also mixed shades of black, red, green, gold
- 2 White and black sickle feathers
- 3 Single, large and erect comb
- 4 Large, red wattles
- 5 Feathered cap on head in females

Kashmir Anz geese

Home tract

Srinagar, Baramulla, Budgam, Bandipora and Ganderbal districts J&K (UT)

Identifiable features

- 1 White and cinnamon coloured plumage
- 2 Dark brown plumage in males.
- 3 Orange tapering beak
- 4 Long cylindrical neck
- 5 Orange shank

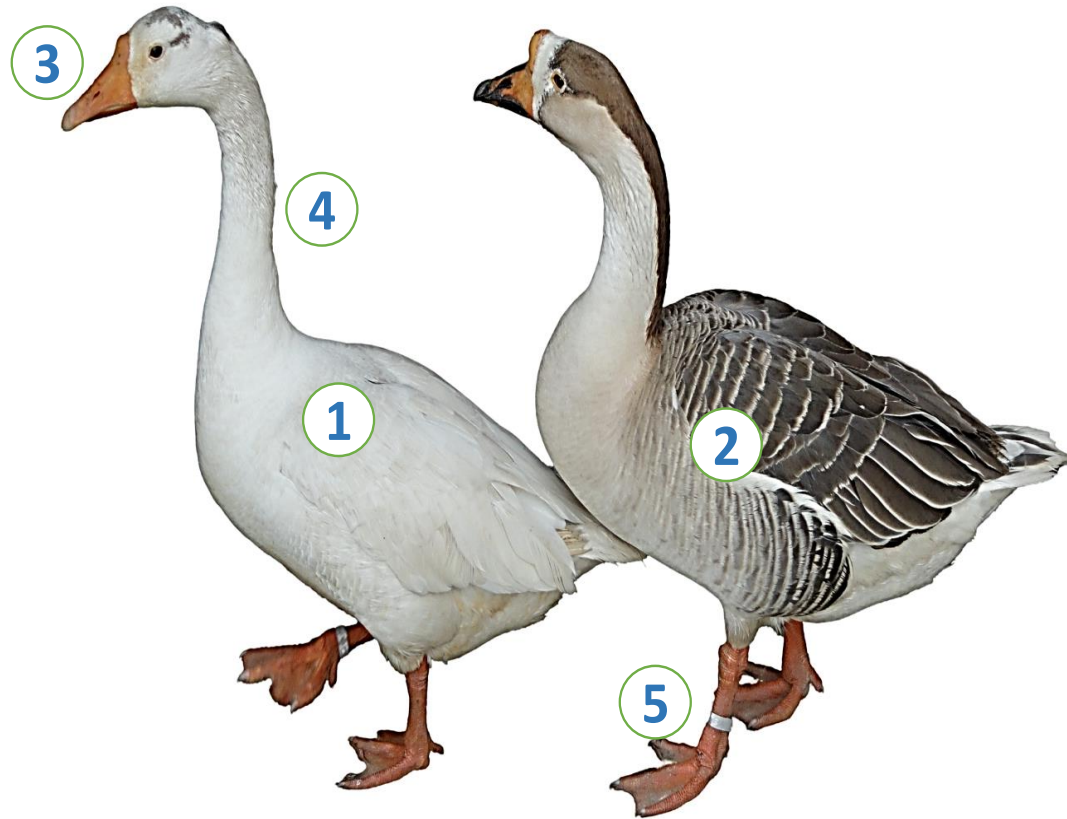

A vertical grey bar on the left side of the slide.

Native Breeds of Jharkhand

A large blue rectangle on the right side of the slide.

Chotanagpuri sheep

Home tract

Ranchi, Hazaribag, East Singhbhum, West Singhbhum, Palamau and Dhanbad districts of Jharkhand

Identifiable features

- 1 Small size, light-weight animal
- 2 Light brown colour, face dark
- 3 Large and Horizontal ears
- 4 Thin and short tail
- 5 Course and open fleece

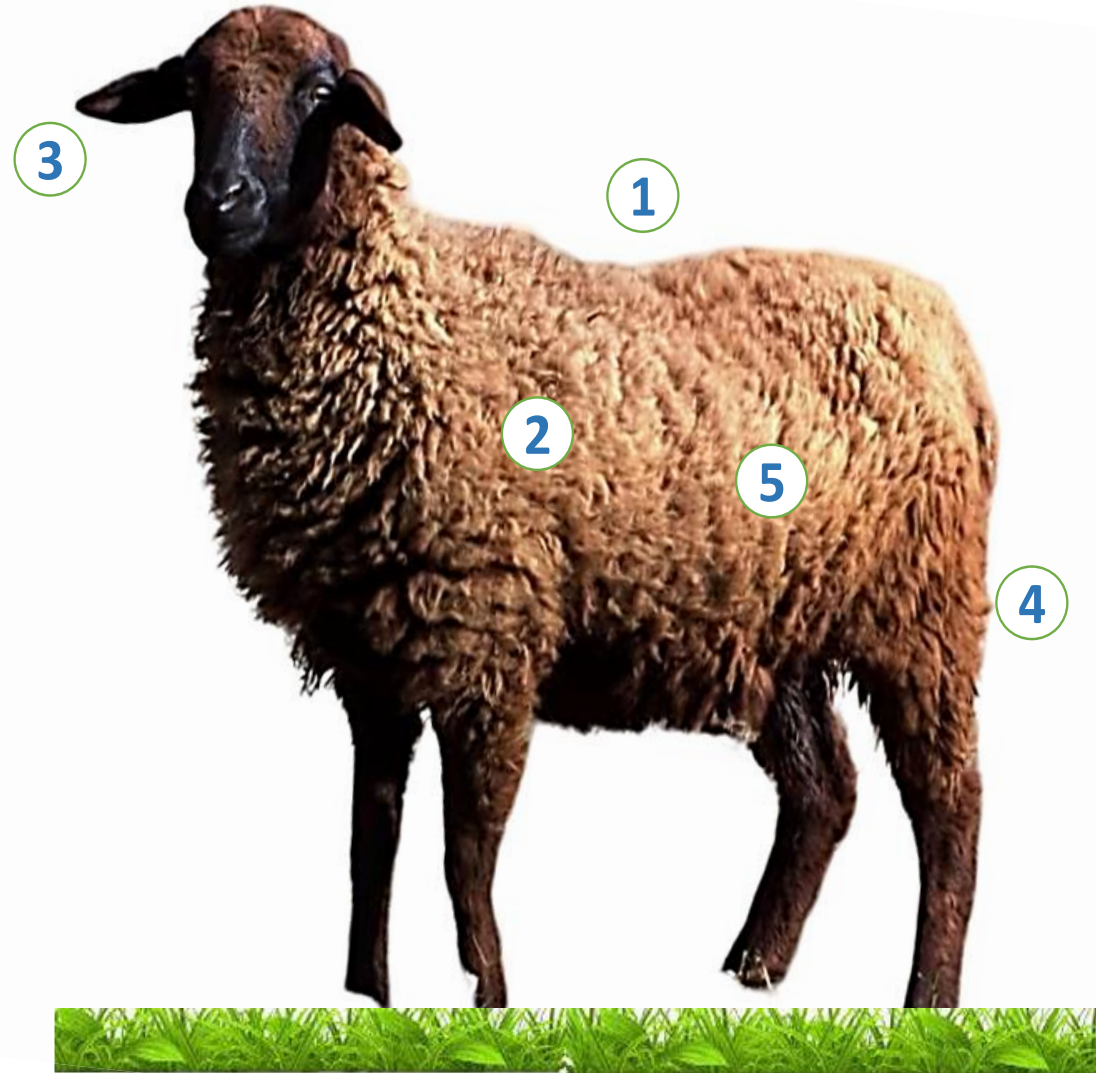

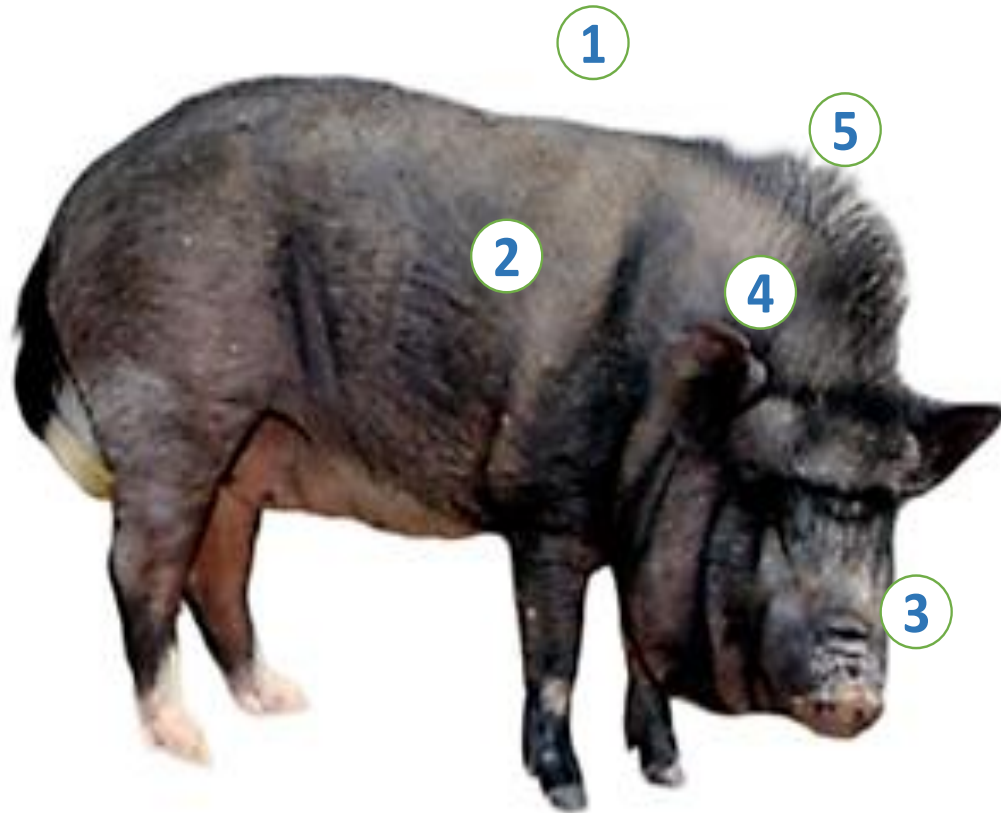

Purnea pig

Home tract

Purnea and Katihar districts of Bihar
Sahibganj district of Jharkhand

Identifiable features

- ① Small and compact body
- ② Black coat
- ③ Short snout
- ④ Short conical and erect ears
- ⑤ Thick bristle line on neck

Banda pig

Home tract

Ranchi, Chatra, Hazaribagh, Koderma, Giridih, Ramgarh, Bokaro, Dhanbad, Gumla, Lohardagga, Simdega and Pakur districts of Jharkhand

Identifiable features

- 1 Medium sized animal, with compact body
- 2 Black coat
- 3 Long, tapering snout
- 4 short and erect ear
- 5 Dense hair on body

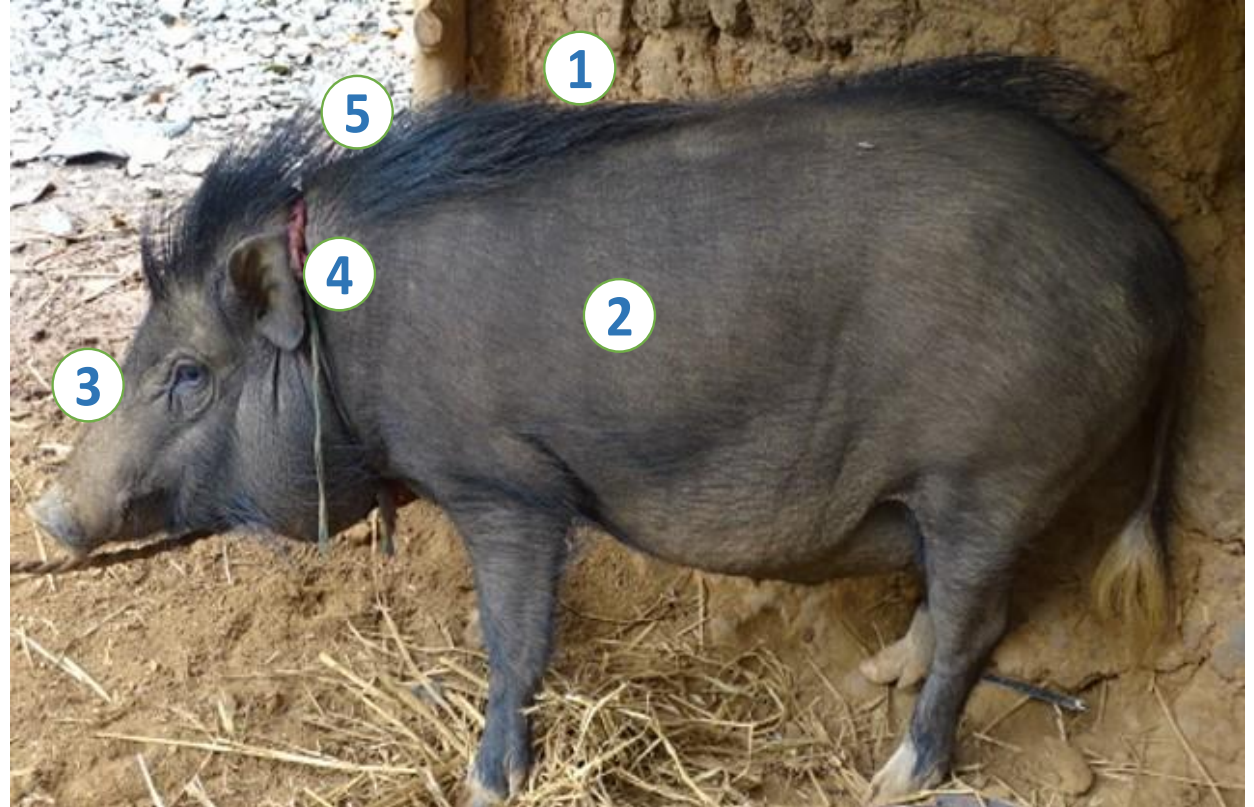

A vertical grey bar on the left side of the slide.A large blue rectangle on the right side of the slide.

Native Breeds of Karnataka

Amritmahal cattle

Home tract

Hassan, Chikmagalur and Chitradurga districts of Karnataka

Identifiable features

- 1 Gray coat colour, also white to almost black
- 2 Long elongated face, convex forehead
- 3 Long straight horns, in upward direction, with sharp black points
- 4 Horns emerging from the top of the poll, close together
- 5 Small horizontal ears

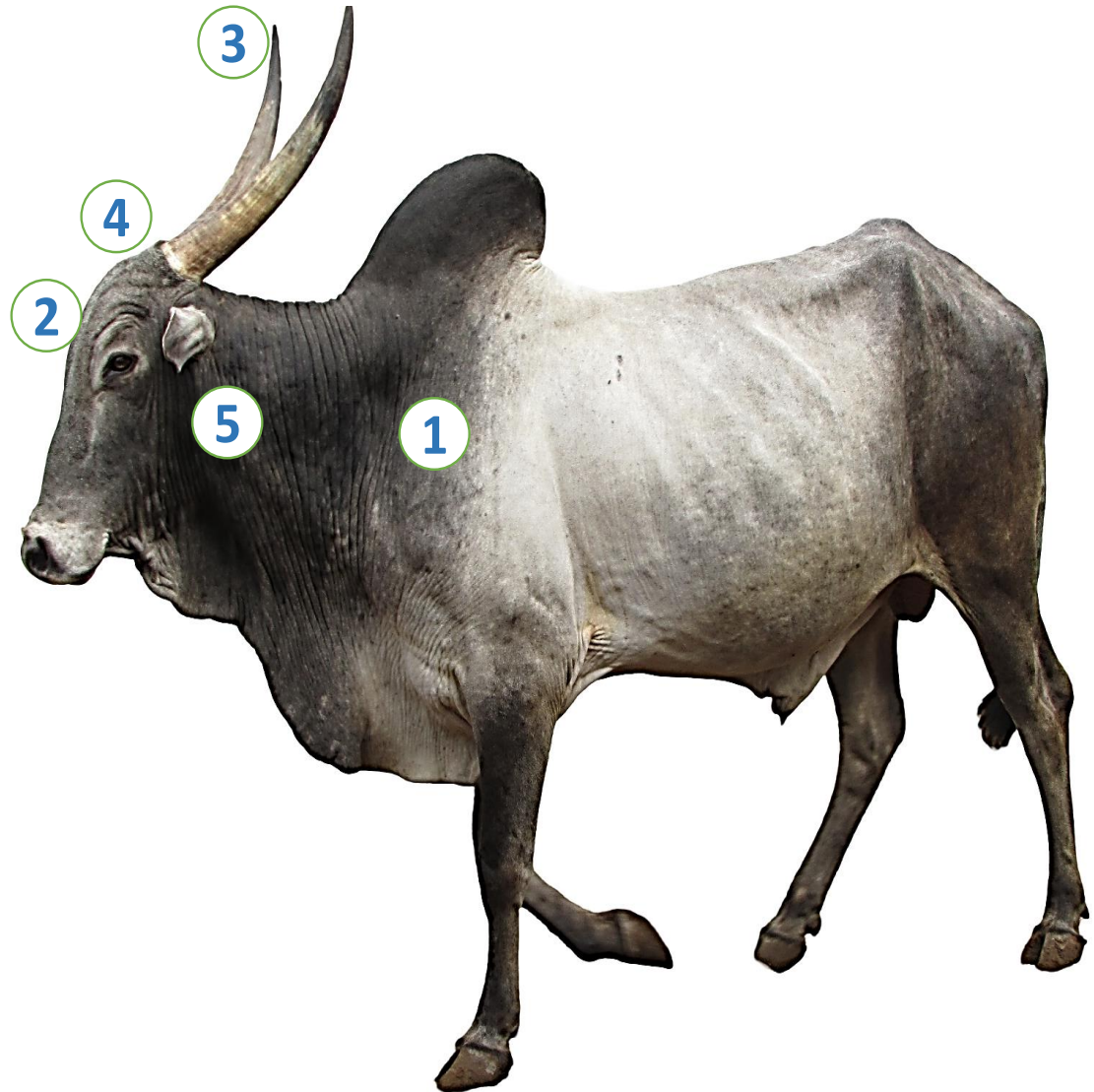

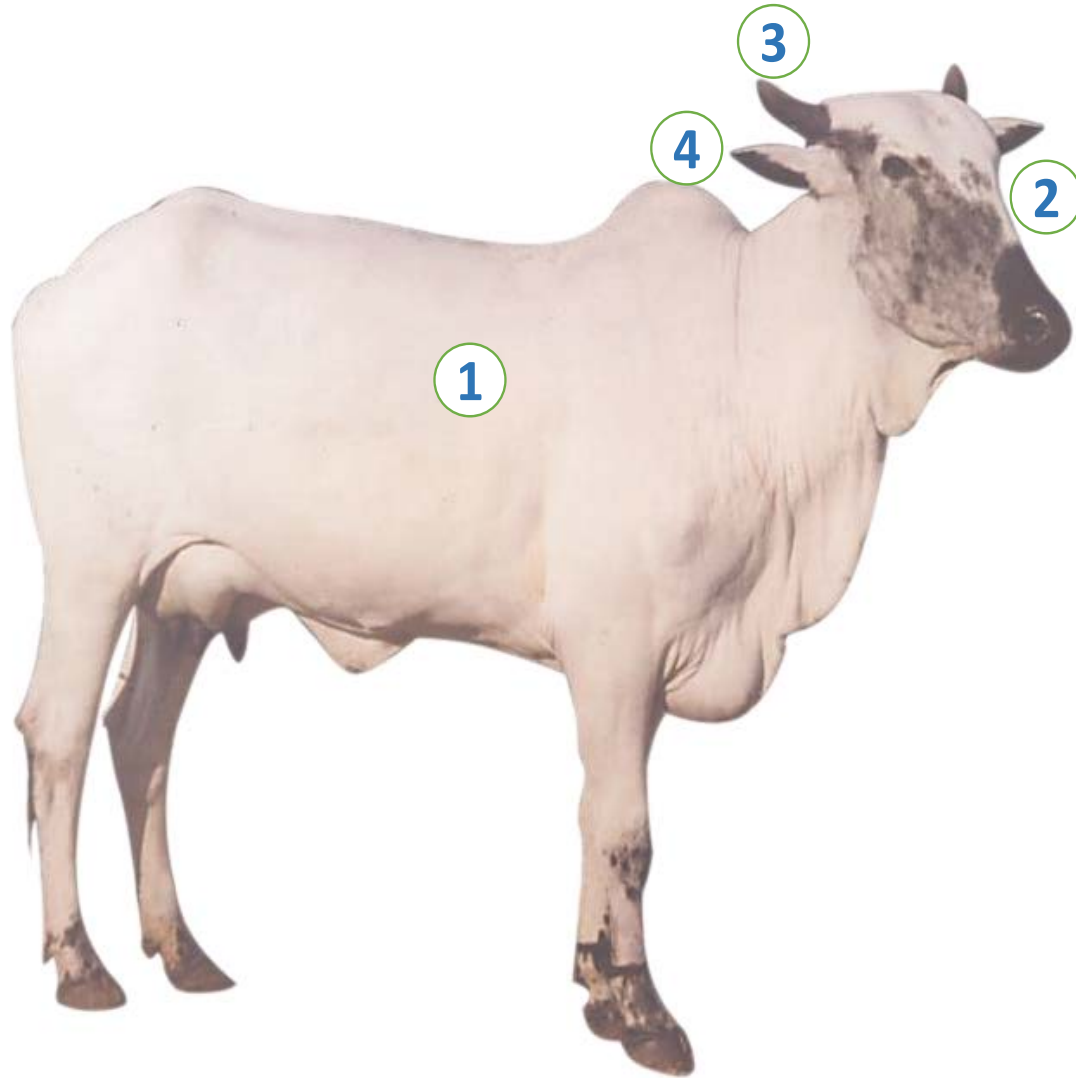

Deoni cattle

Home tract

Latur, Osmanabad, Nanded and Parbhani districts of Maharashtra

Bidar district of Karnataka

Identifiable features

- 1 White coat with black spots on body parts
- 2 Prominent forehead and slightly bulging
- 3 Small sized horns with blunt end, emerging from the side of the poll
- 4 Horizontal ears

Hallikar cattle

Home tract

Chikmagalur, Bangalore rural, Mandya, Mysore, Tumkur, Chitradurga, Kolar and Hassan districts of Karnataka

Identifiable features

- 1 Gray to dark gray coat with deep shadings on forehead, neck and hind quarters
- 2 Bulging forehead
- 3 Closely emerging horns from top of poll, carried straight backward, with sharp tip
- 4 Alert horizontal ears
- 5 Long legs

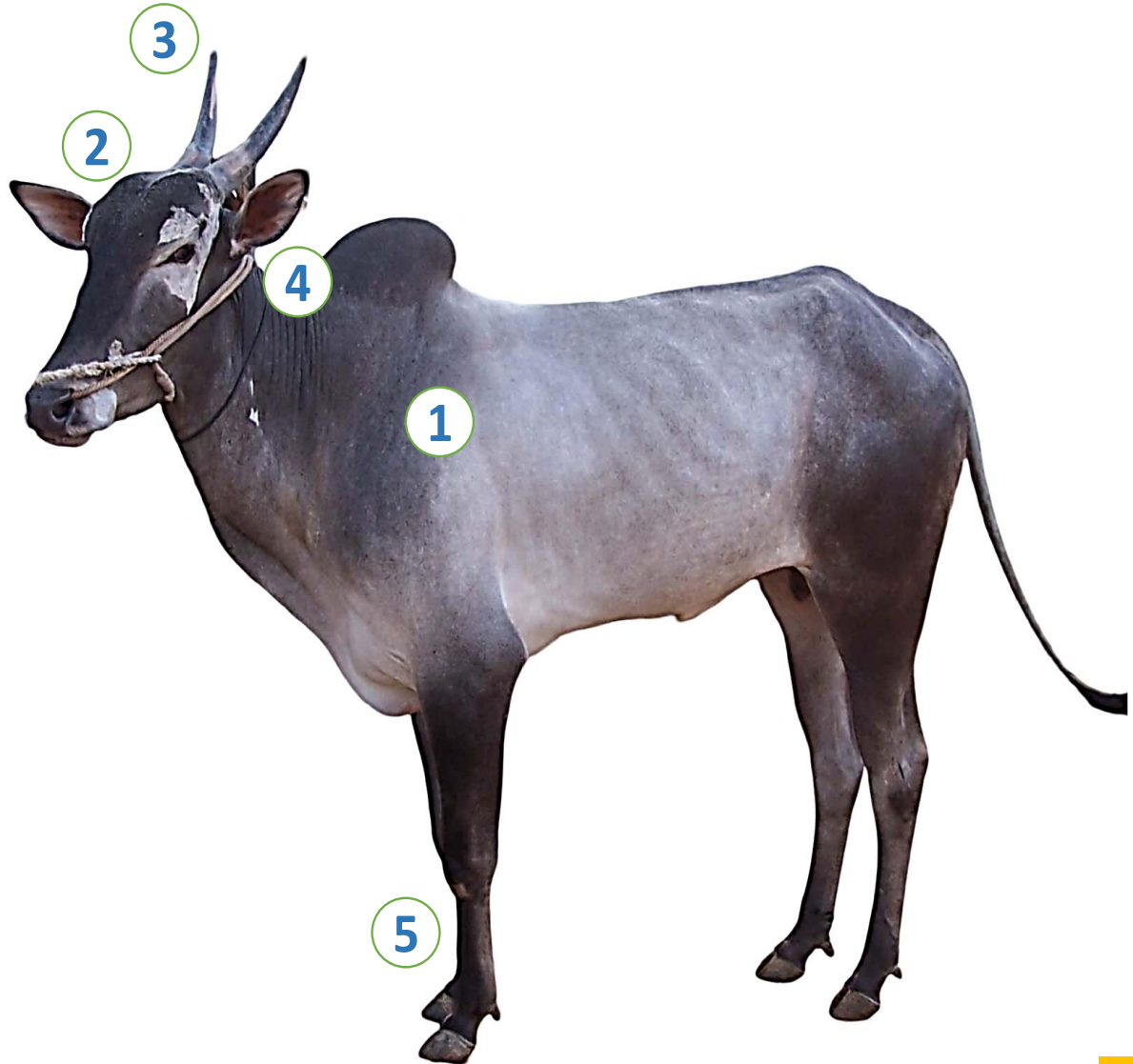

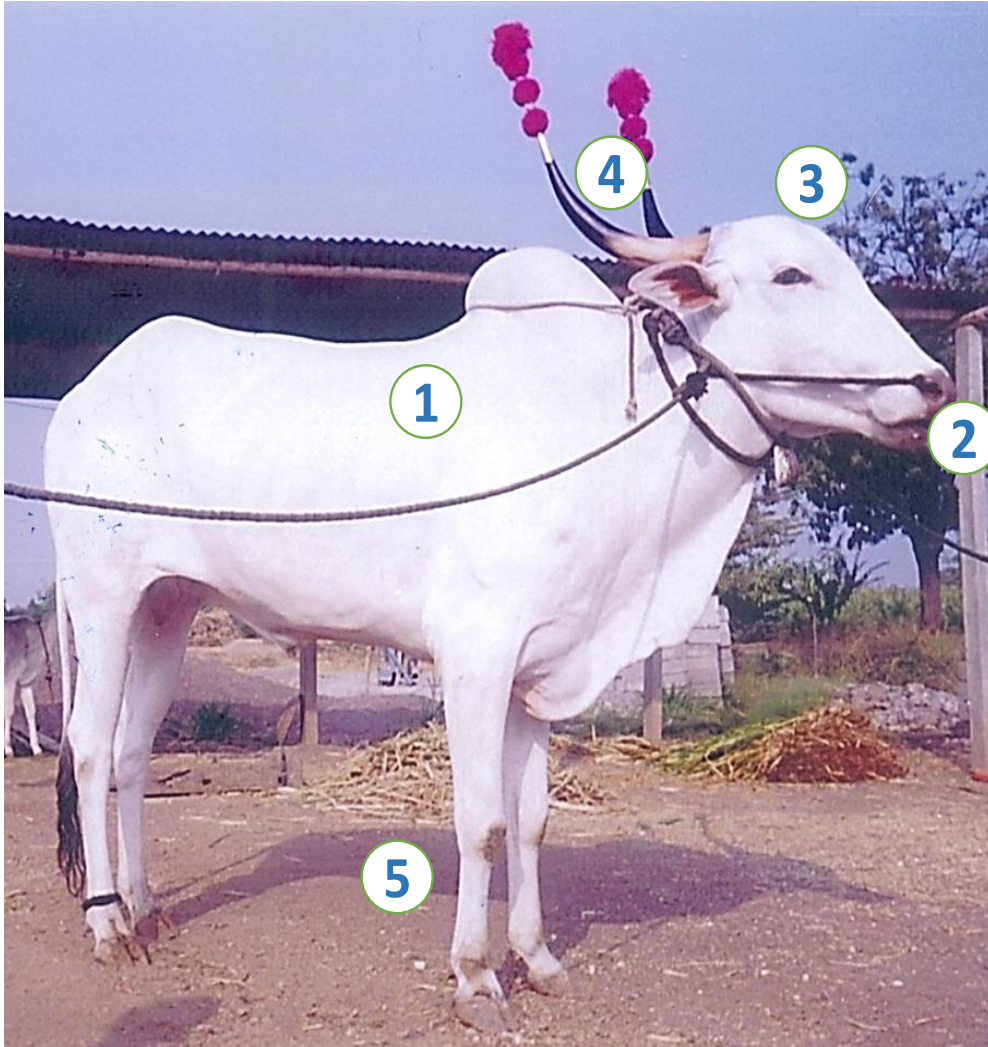

Khillar cattle

Home tract

Pune, Satara, Sholapur, Sangli, Kolhapur, and Osmanabad districts of Maharashtra.

Belgaum, Bijapur, Dharwad, Gulbarga, and Bagalkot districts of Karnataka

Identifiable features

- 1 White coat
- 2 Carrot colour nose and hooves
- 3 Convex bulging forehead
- 4 Bow shaped long horns, placed close together at the root, pointed tips
- 5 Long legs

Krishna Valley cattle

Home tract

Belgaum, Bijapur and Raichur districts of Karnataka

Identifiable features

- 1 Stout and compact body
- 2 Grey- white coat
- 3 Small horns, emerge in an outward direction from the outer angles of the poll
- 4 Convex bulging forehead
- 5 Medium horizontal ears

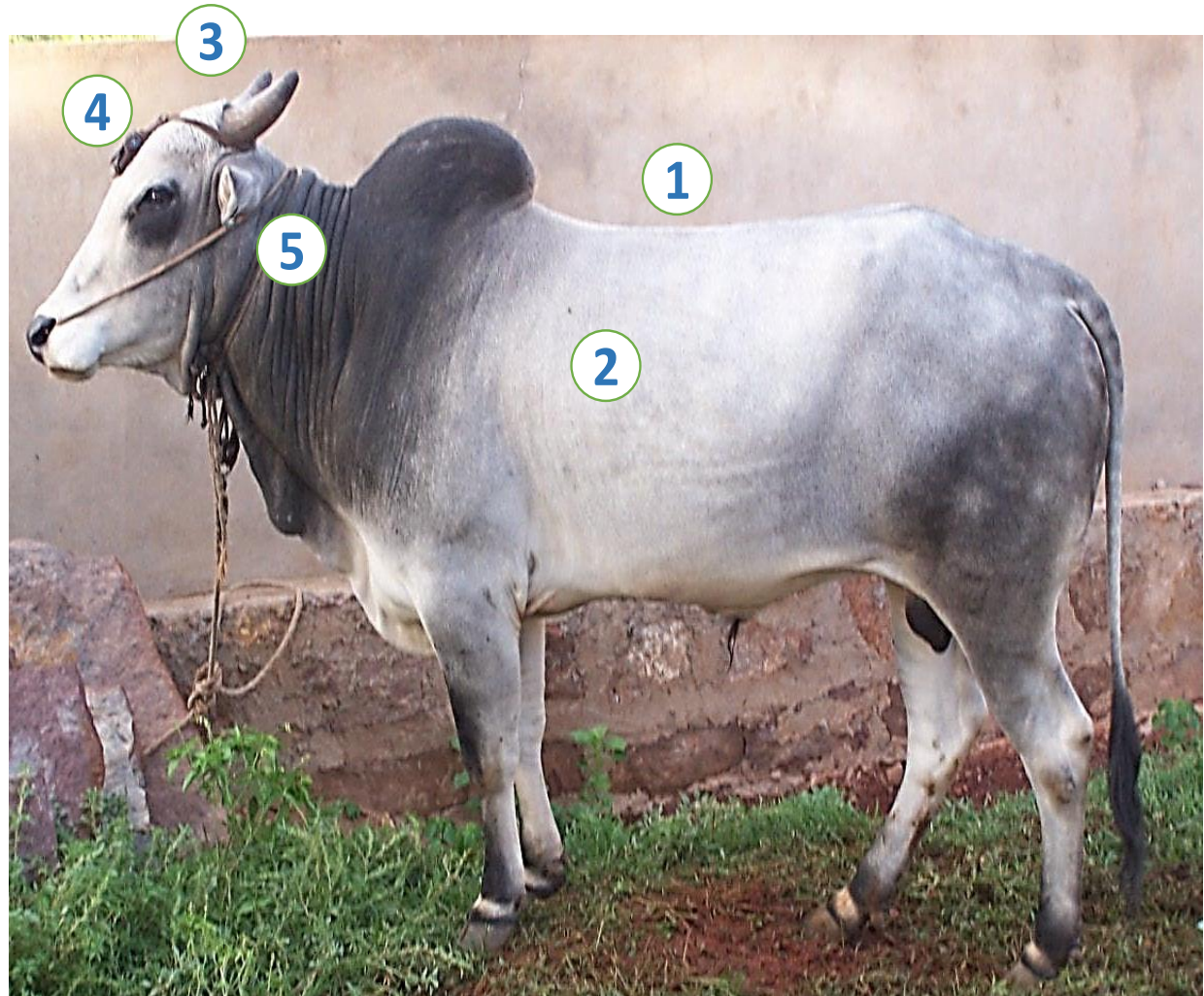

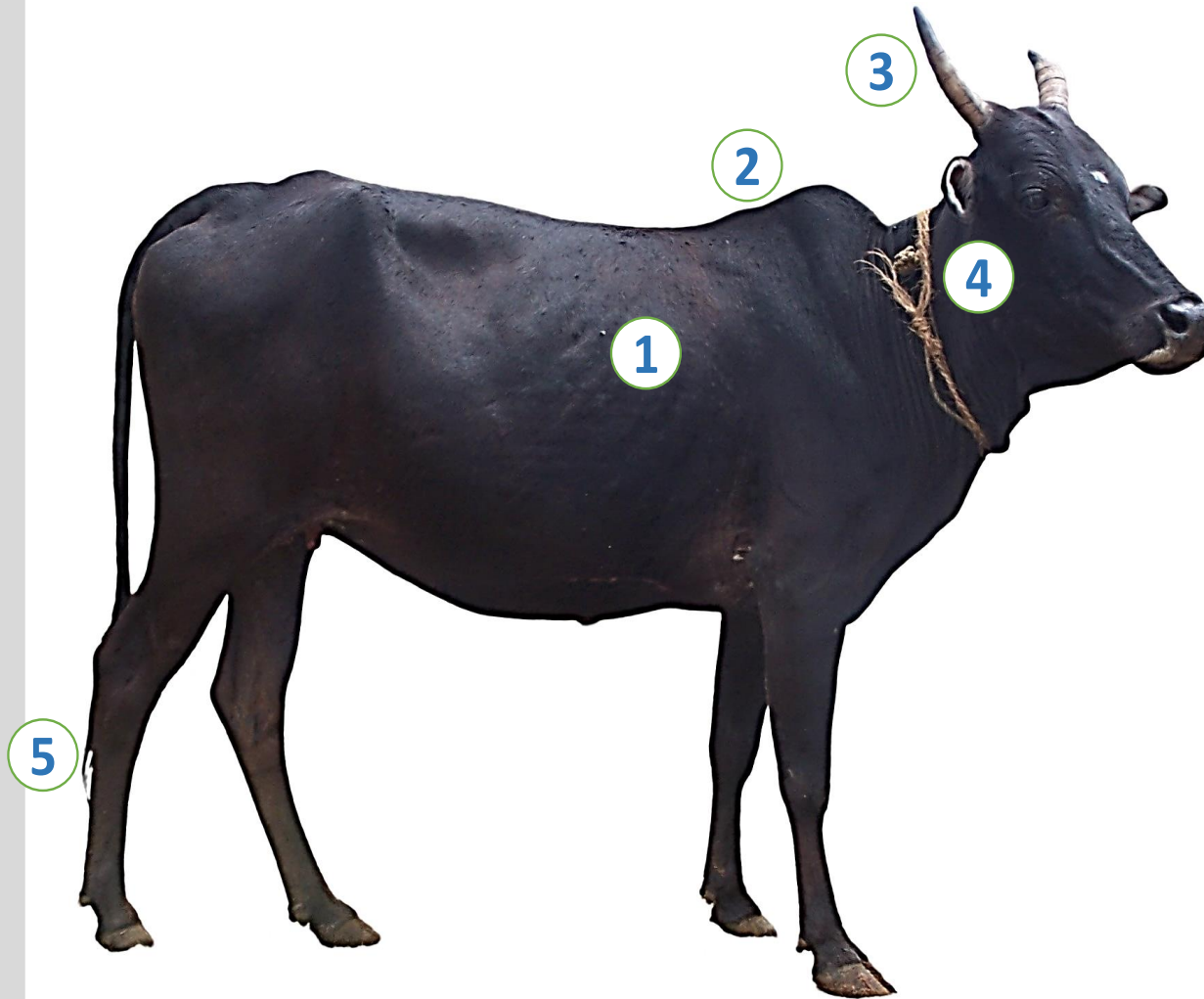

Malnad Gidda cattle

Home tract

Shimoga, Chikamagalur, Hassan, Udupi, Dakshina Kannada, Uttar Kannada, Kodagu districts of Karnataka

Identifiable features

- 1 Mainly black, brown, gray coat
- 2 Small size body with small hump
- 3 Medium straight horns
- 4 Medium horizontal ears
- 5 Tail upto hock

Dharwadi buffalo

Home tract

Bagalkot, Belgaum, Dharwad, Gadag, Bellari, Bidar, Vijayapura, Chitradurga, Kalaburgi, Haveri, Kopal, Raichur and Yadgir districts of Karnataka

Identifiable features

- 1 Strong and compact body
- 2 Greyish black coat
- 3 Distinct bulge on forehead
- 4 Medium sized horns, curved upward
- 5 Horizontal ears

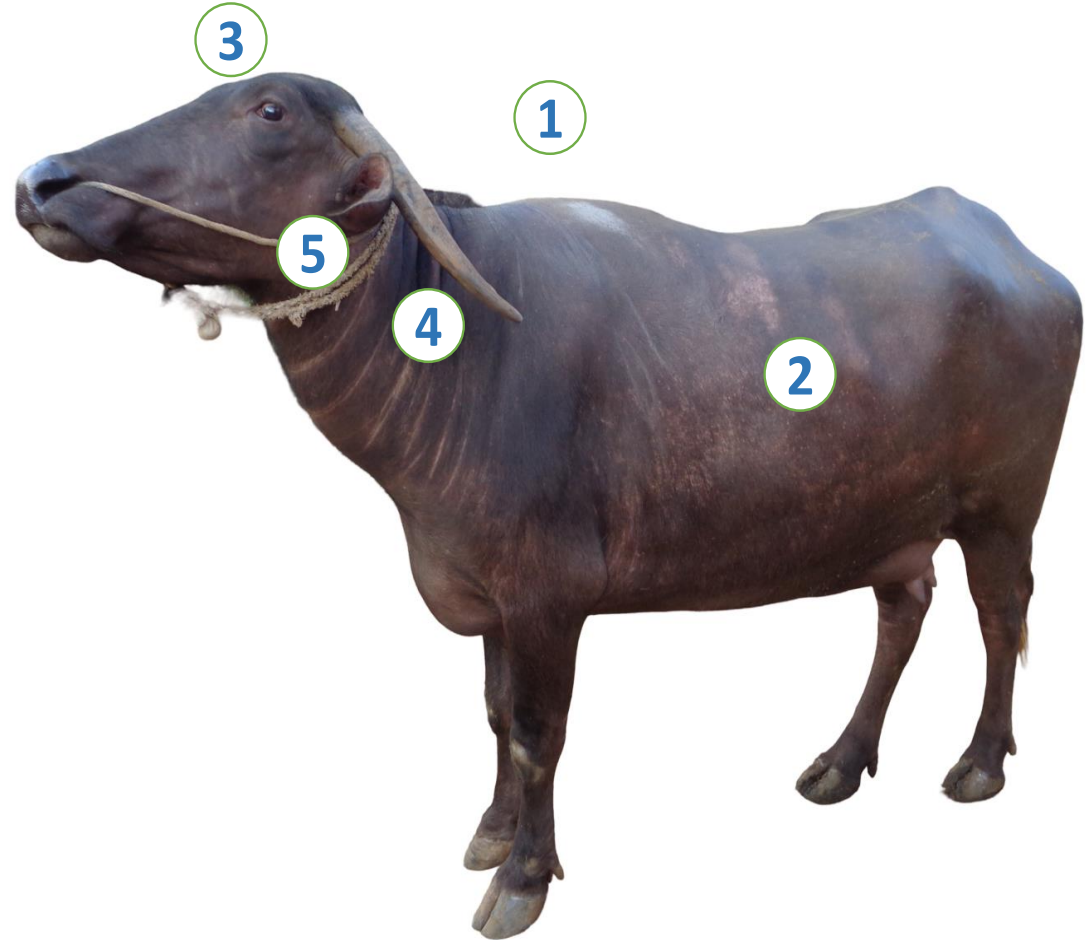



Bidri goat

Home tract

Bidar and Gulbarga districts of Karnataka

Identifiable features

- ① Complete black coat
- ② Curved horns, directed backward
- ③ Flat, broad ears
- ④ Strong legs

Nandidurga goat

Home tract

Chitradurga, Tumkur and Davanagere districts of Karnataka

Identifiable features

- 1 White coat, black/brown spots on ears, forehead, neck and knees also observed
- 2 Curved horns directed backward
- 3 Leafy ears
- 4 Long legs
- 5 Long tail

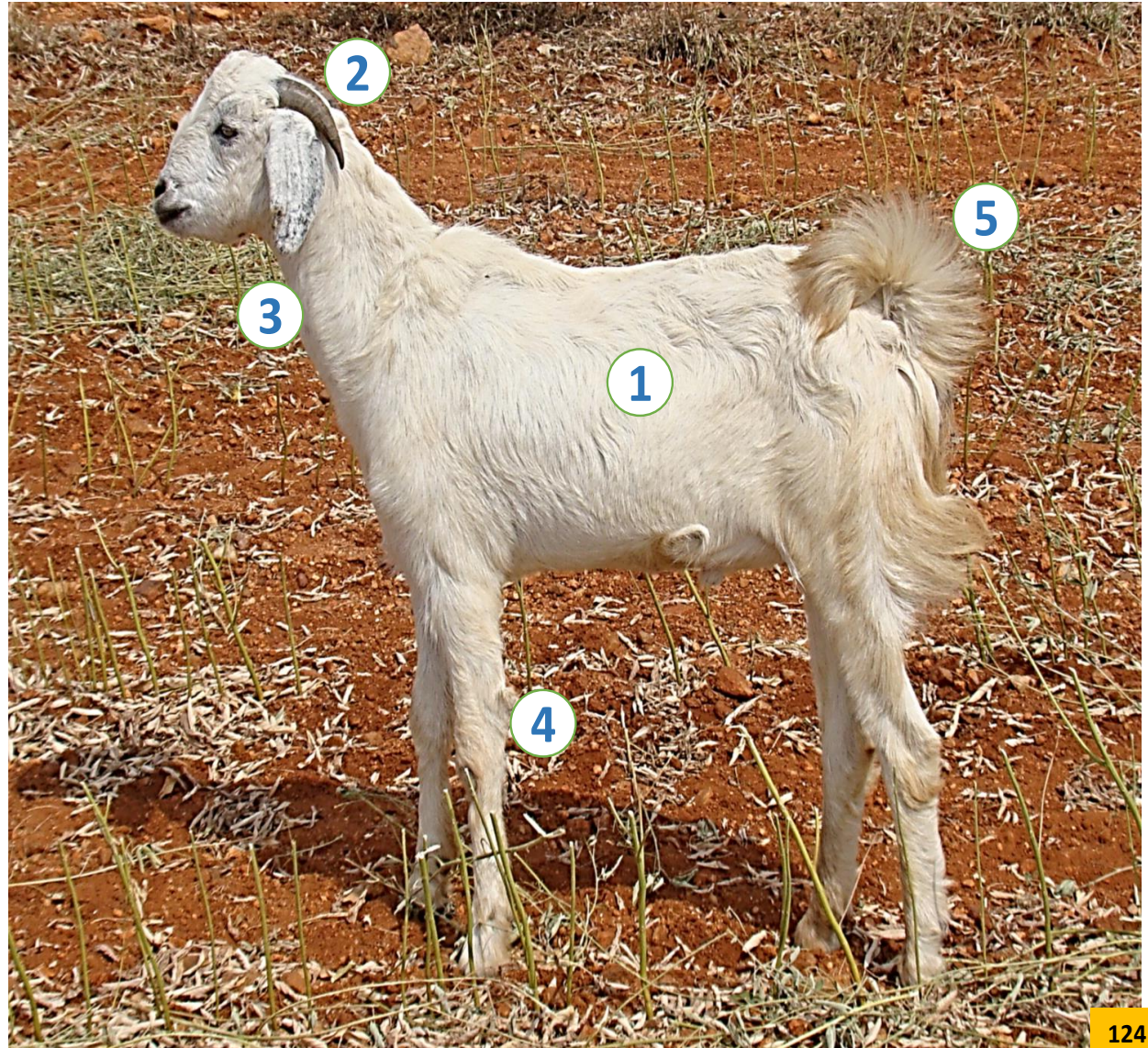



Bellary sheep

Home tract

Bellari, Davangere, Haveri and Chitradurga districts of Karnataka

Identifiable features

- 1 Brown coat, with dark face and ear
- 2 Polled females; thick, corrugated & curved horns in rams
- 3 Flat ears
- 4 Small tail
- 5 Hairy and open fleece

Hassan sheep

Home tract

Hassan district of Karnataka

Identifiable features

- 1 White body with light brown or black spots/patches
- 2 Smaller head, longer neck
- 3 Large tubular ears, semi-drooping
- 4 Fleece is white, extremely coarse and open
- 5 Legs and belly are devoid of wool.



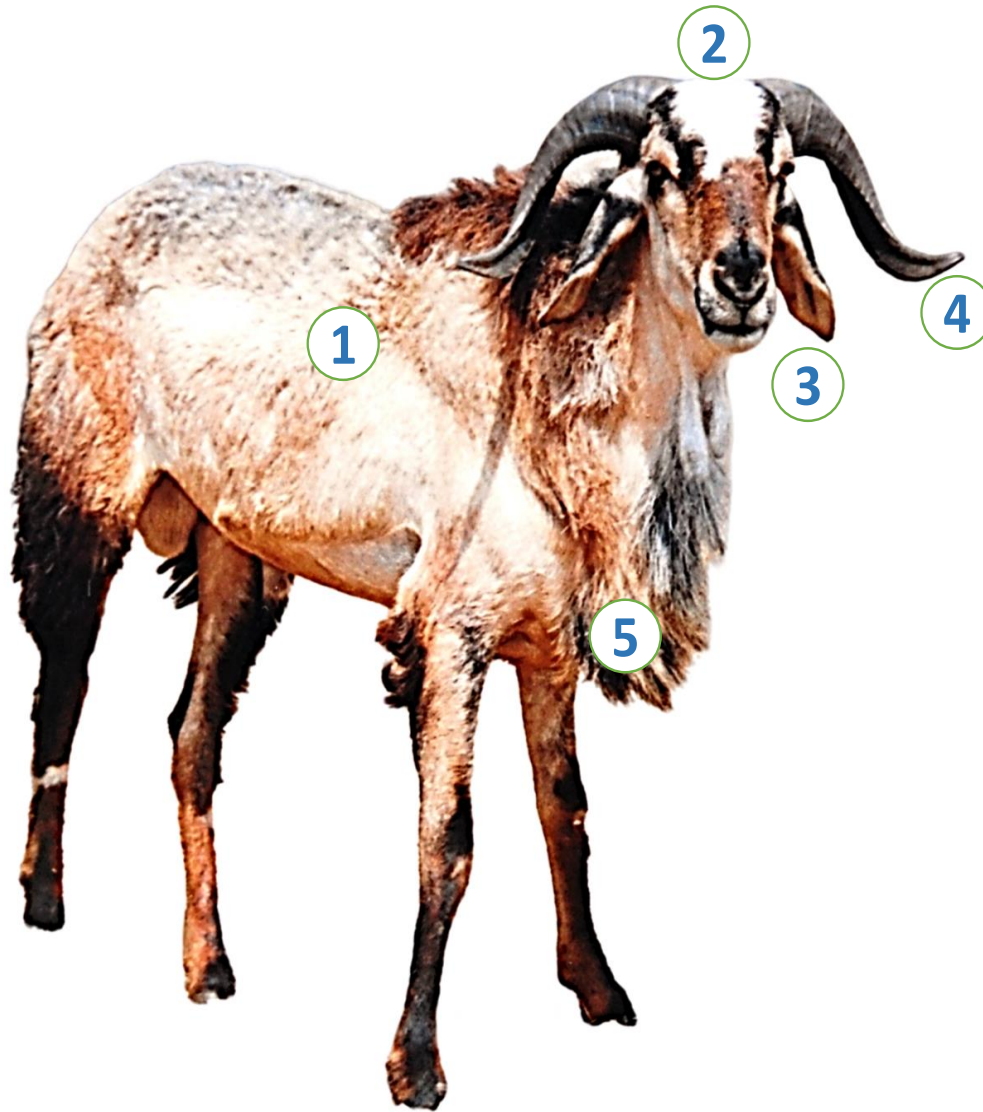

Kenguri sheep

Home tract

Raichur and Koppal districts of Karnataka

Identifiable features

- 1 Dark brown or coconut coloured coat; Dark face, neck and legs
- 2 White spot on the forehead and other body parts also
- 3 Large drooping ears
- 4 Long thick horns, oriented backward and downward
- 5 Hairy fleece

Mandya sheep

Home tract

Mandya, Mysore, Bangalore rural districts of Karnataka

Identifiable features

- 1 Small statured muscular animal, with short legs
- 2 Typical reverse U shaped conformation from the rear
- 3 White in colour, in some cases face is light brown
- 4 Polled head in both sexes
- 5 Large horizontal ears

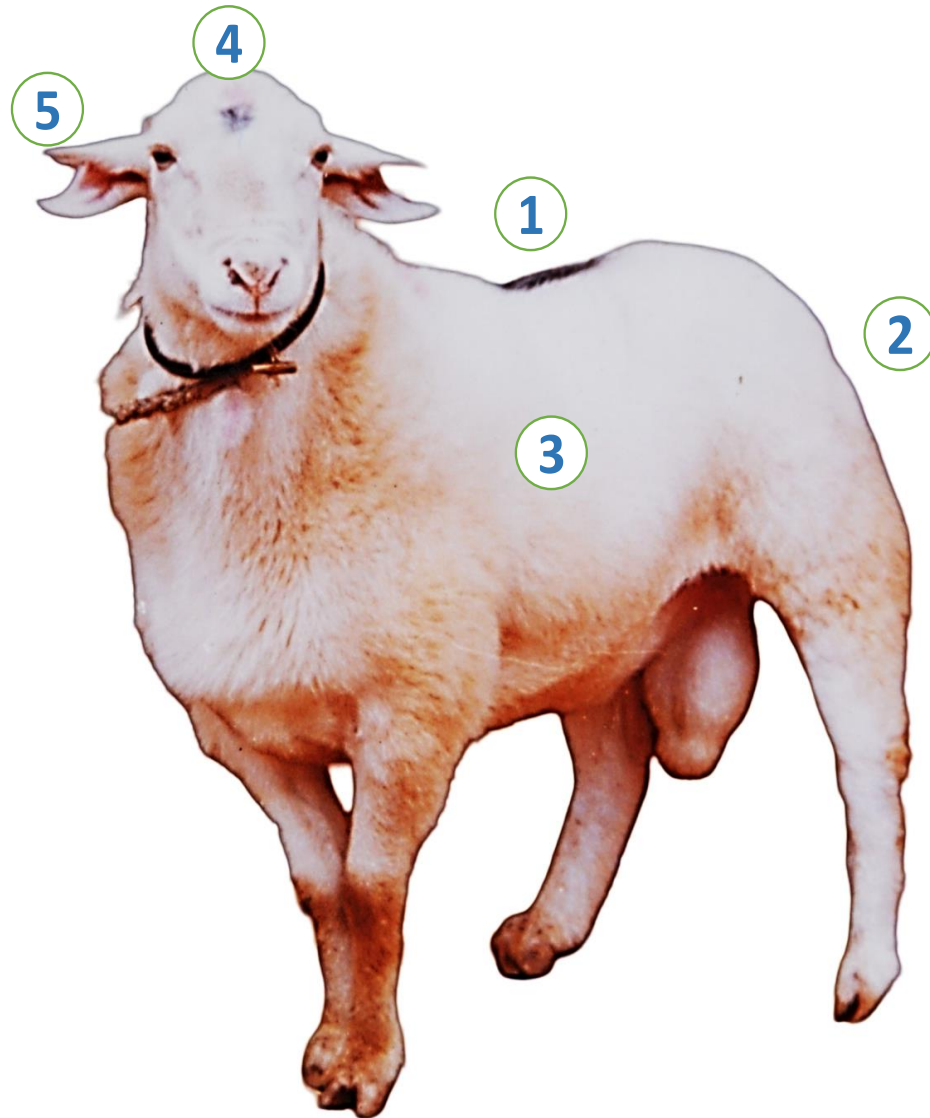

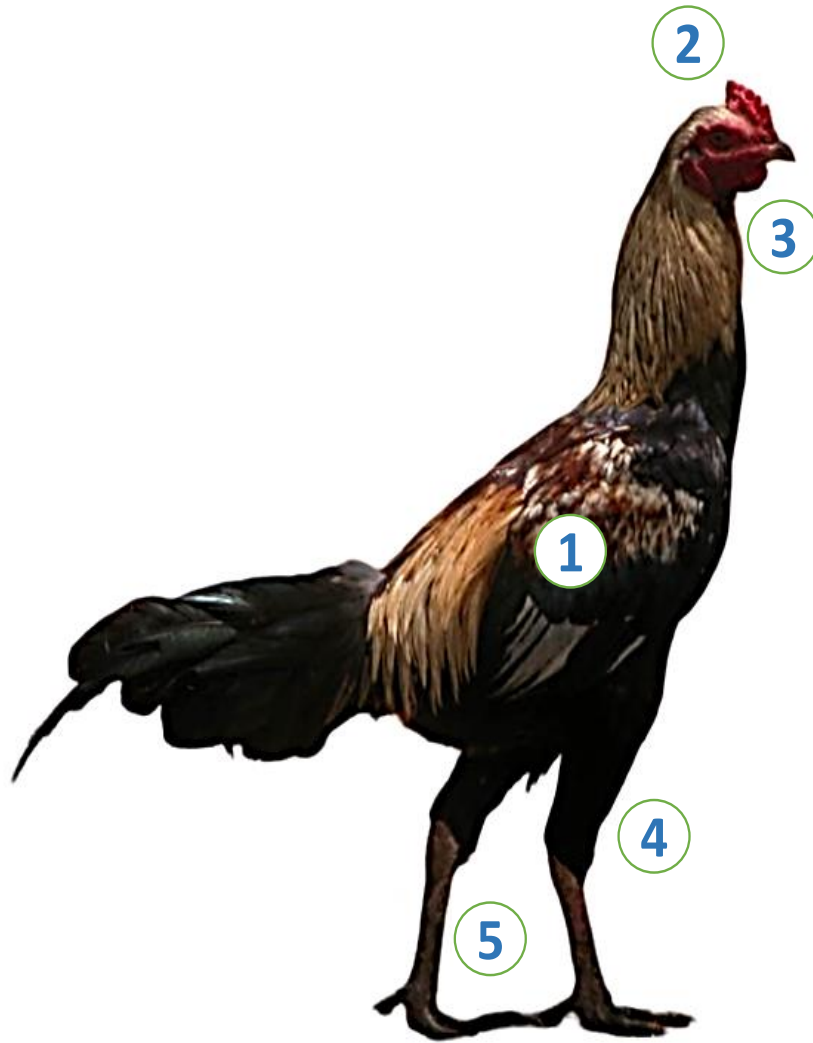

Ghagus chicken

Home tract

Chittoor and Anantapur districts of Andhra Pradesh

Kolar, Bengaluru Rural and Chik Ballapur districts of Karnataka

Identifiable features

- 1 Brown plumage; shining bluish black feathers on wings, breast, tail and thighs in males
- 2 Pea comb
- 3 Small wattles
- 4 Long and strong legs
- 5 Yellowish gray shank

Mudhol Hound dog

Home tract

Mudhol district of Karnataka

Identifiable features

- 1 Tall appearance, tucked abdomen, long legs
- 2 Fawn, mixed, single coat
- 3 Small head, long and narrow skull
- 4 Drooping ears
- 5 Long, thin and tapering tail

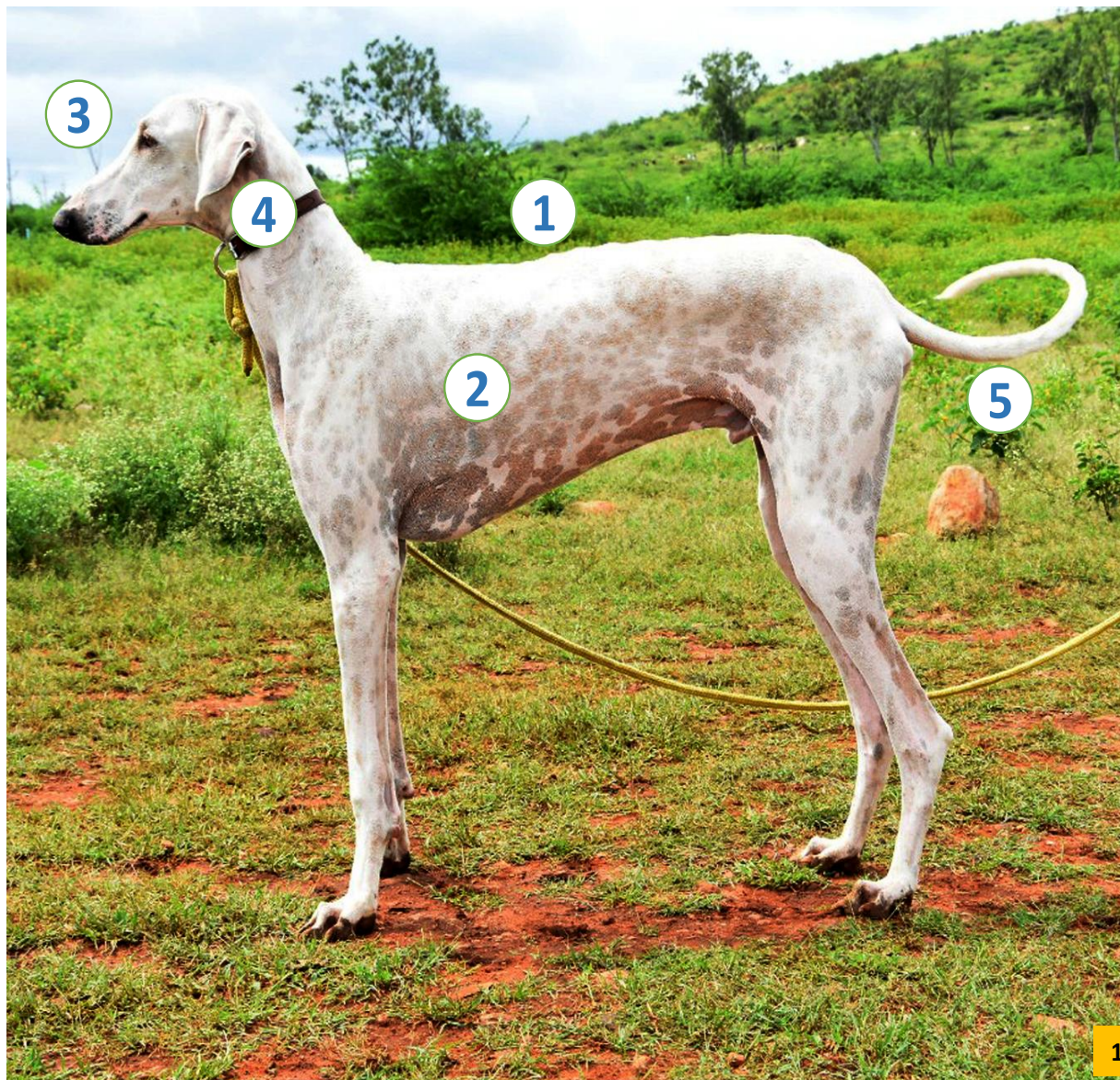

A vertical grey bar on the left side of the slide.A large blue rectangle on the right side of the slide.

Native Breeds of Kerala

Vechur cattle

Home tract

Alappuzha, Kottayam, Pathanamthitta and Kasaragod districts of Kerala

Identifiable features

- 1 Small sized animal (Less than 90 cm) with compact body
- 2 Light red, black, fawn and white coat
- 3 Small horns, curving forward and downward
- 4 Horizontal ears
- 5 Shorter legs

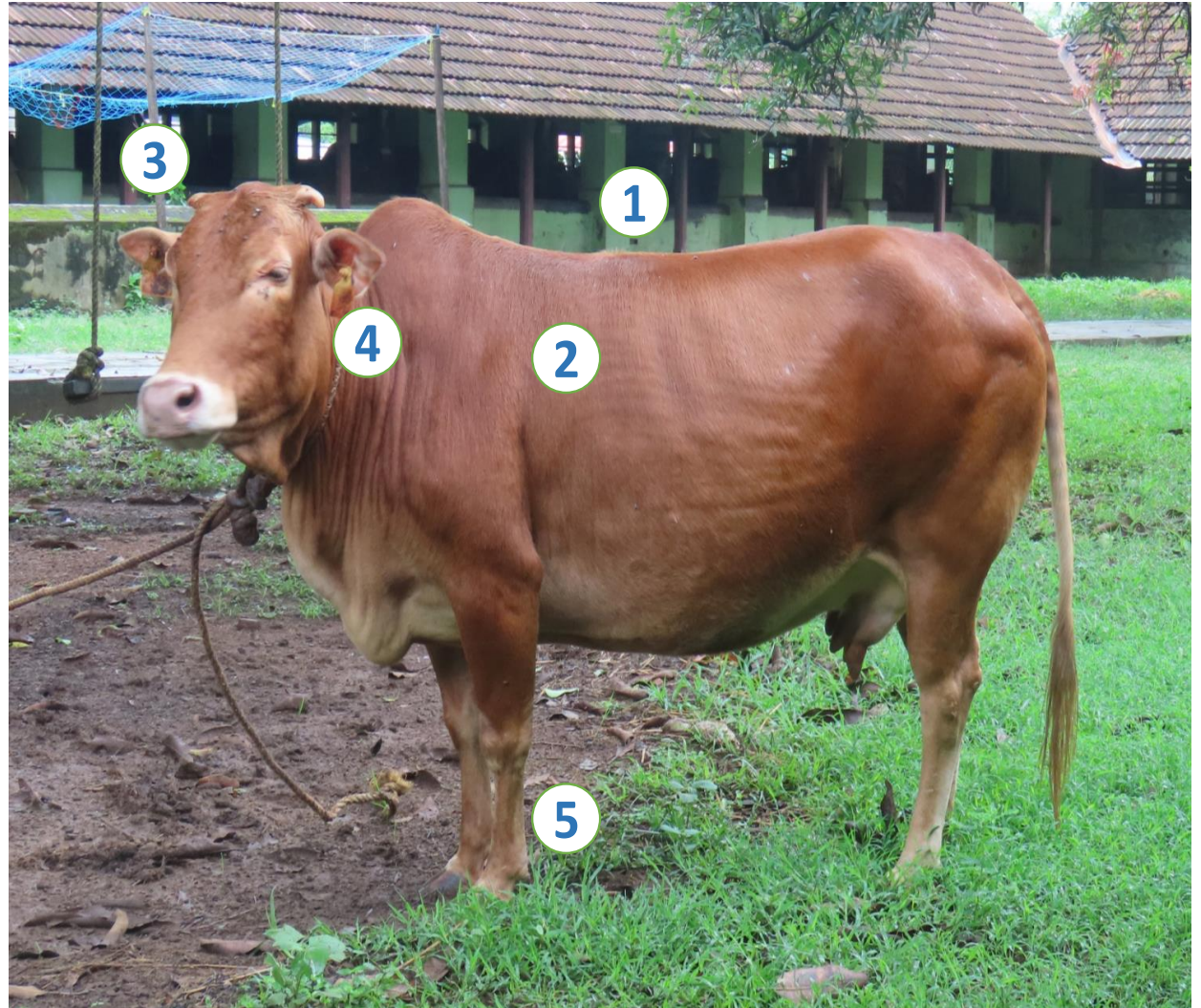

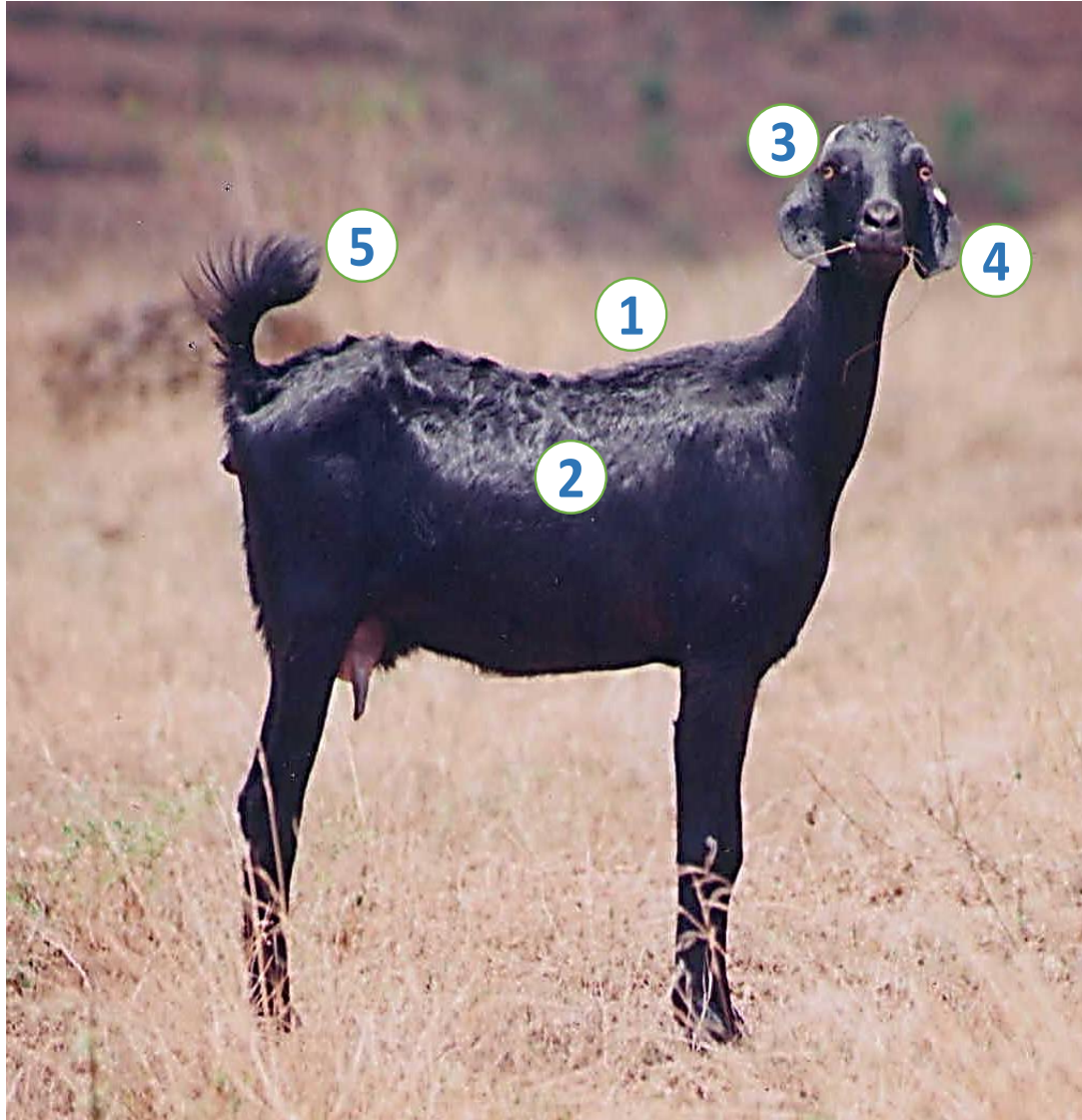

Attapady Black goat

Home tract

Palakkad (Palghat) district of Kerala

Identifiable features

- 1 Medium size, tall appearance, smaller head and longer neck
- 2 Complete black coat
- 3 Curved horns, oriented backwards
- 4 Longer, Flat drooping ears
- 5 Long tail

Malabari goat

Home tract

Malappuram, Wayanad, Kannur and Kozhikode districts of Kerala

Identifiable features

- 1 Complete white coat; black, brown, or mixed coat also
- 2 Polled female; twisted horns in males, directed outward and upward
- 3 Long flat leafy ears
- 4 Long tail

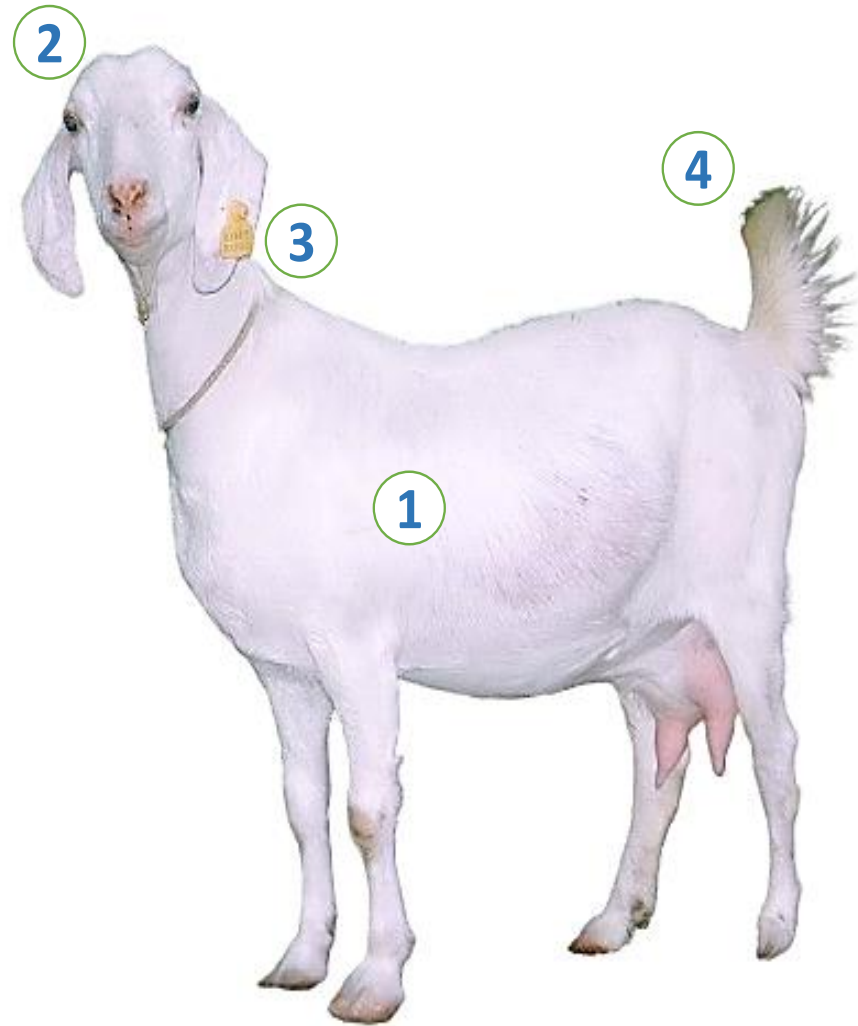

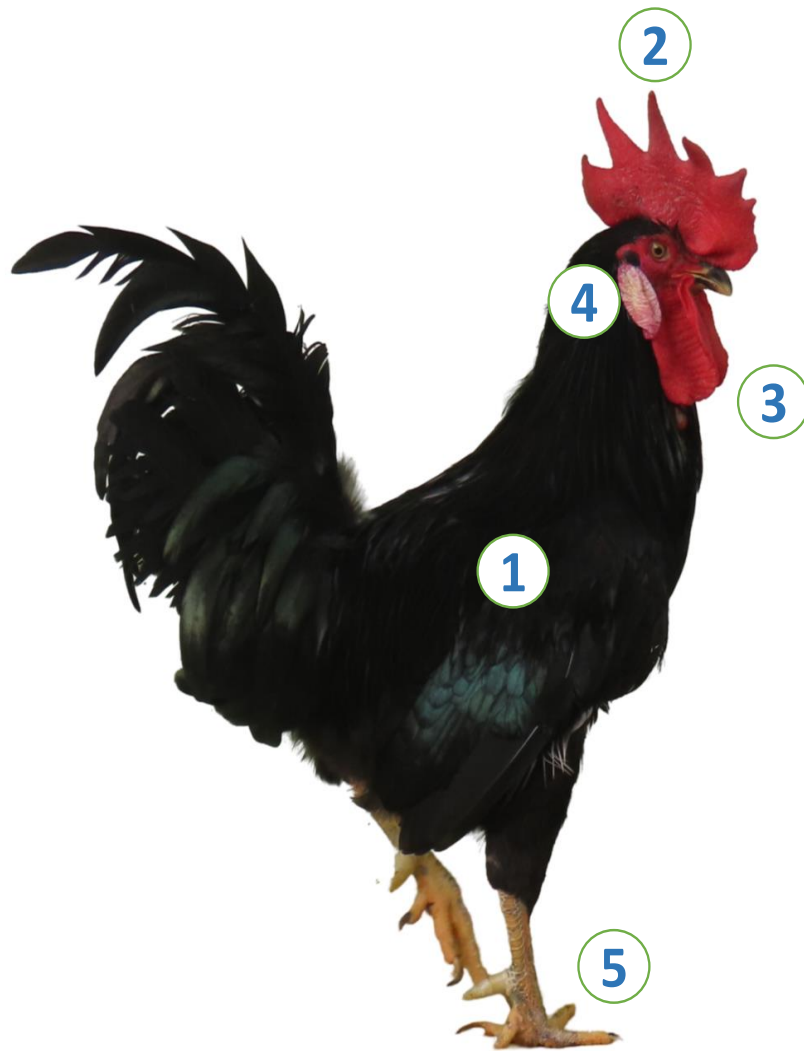

Tellichery chicken

Home tract

Kozhikode (Calicut), Kannur and Malappuram districts of Kerala

Identifiable features

- 1 Black plumage with shining bluish tinge
- 2 Large sized single comb, erect in cocks and drooping in hens.
- 3 Red coloured large wattles
- 4 White or pinkish prominent earlobes
- 5 Strong legs, with yellow, gray shank

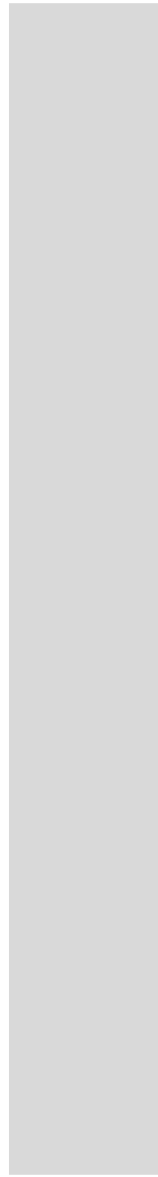
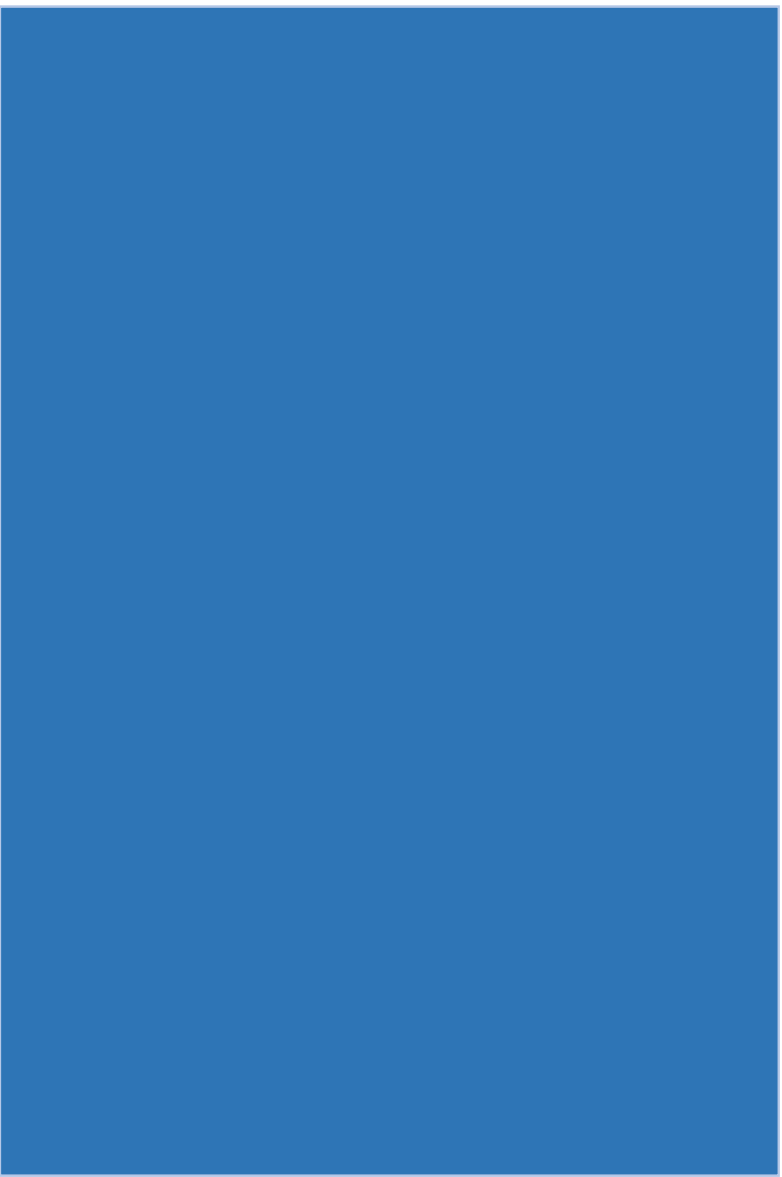



Native Breeds of Madhya Pradesh



Gaolao cattle

Home tract

Wardha and Nagpur districts of Maharashtra

Balaghat, Chhindwara and Seoni, Durg, Rajnandgaon districts of Madhya Pradesh

Identifiable features

- 1 White or light grey coat, gray at neck and hump in males
- 2 Short stumpy and blunt horns.
- 3 Bulging and broad forehead, with slight depression in middle
- 4 Medium-sized horizontal horns
- 5 Small dewlap

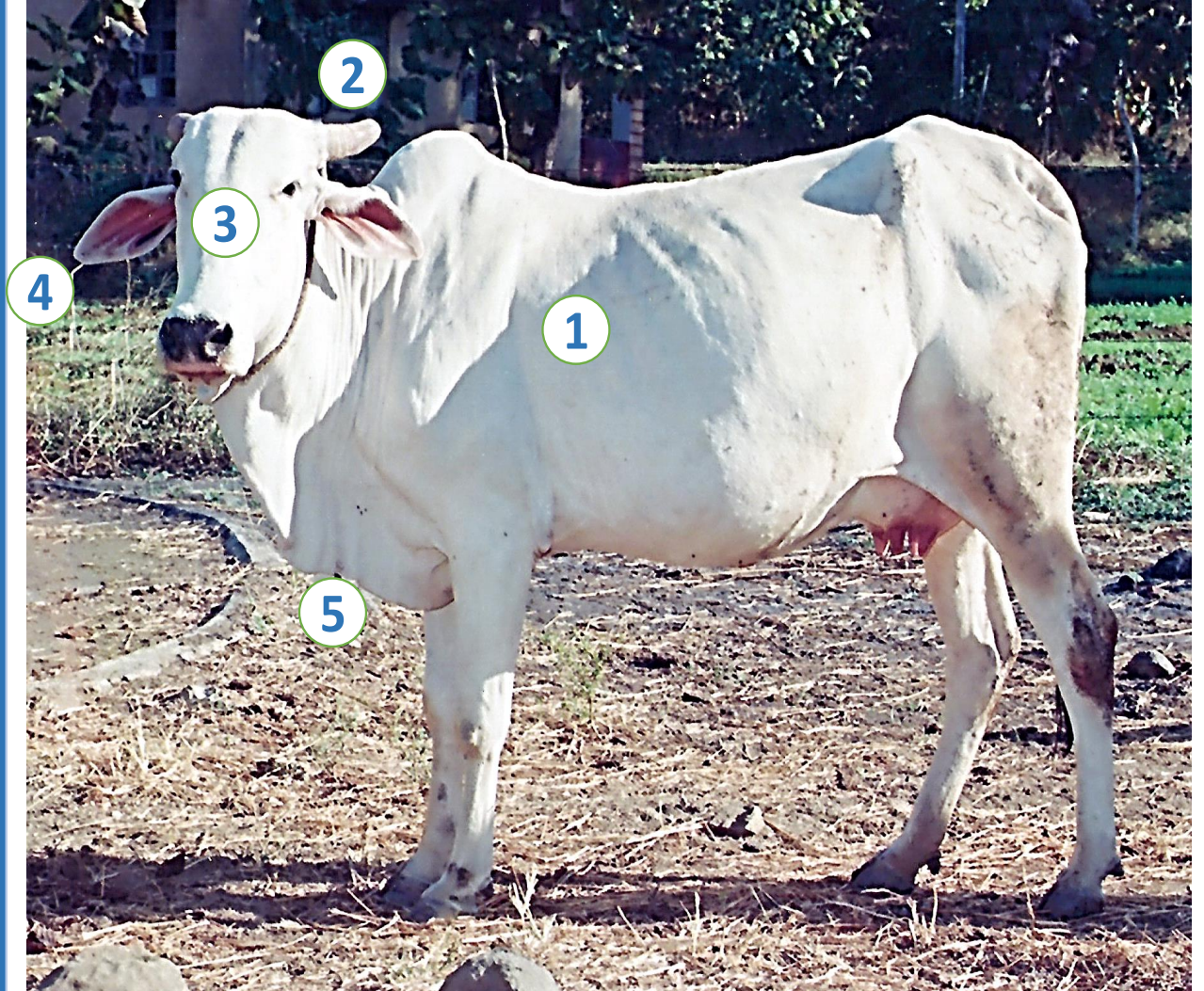



Kenkatha cattle

Home tract

Lalitpur, Banda, Hamirpur, Mahoba and Chitrakoot districts of Uttar Pradesh

Tikamgarh and Chhatarpur districts of Madhya Pradesh

Identifiable features

- 1 Gray and dark gray coat, dark in males
- 2 Medium size body, small hump
- 3 Medium horns, directed upward
- 4 Medium horizontal ears
- 5 Tail with long switch

Malvi cattle

Home tract

Rajgarh, Shajapur, Ujjain, Ratlam, Mandsaur, Dewas and Indore districts of Madhya Pradesh

Identifiable features

- 1 Pure white coat, darker shade of grey on neck, shoulders, hump, and quarters in males
- 2 Medium sized compact and fleshy body
- 3 Smaller head, larger ears
- 4 Lyre shaped horns
- 5 Long tail, thick and high placed at origin

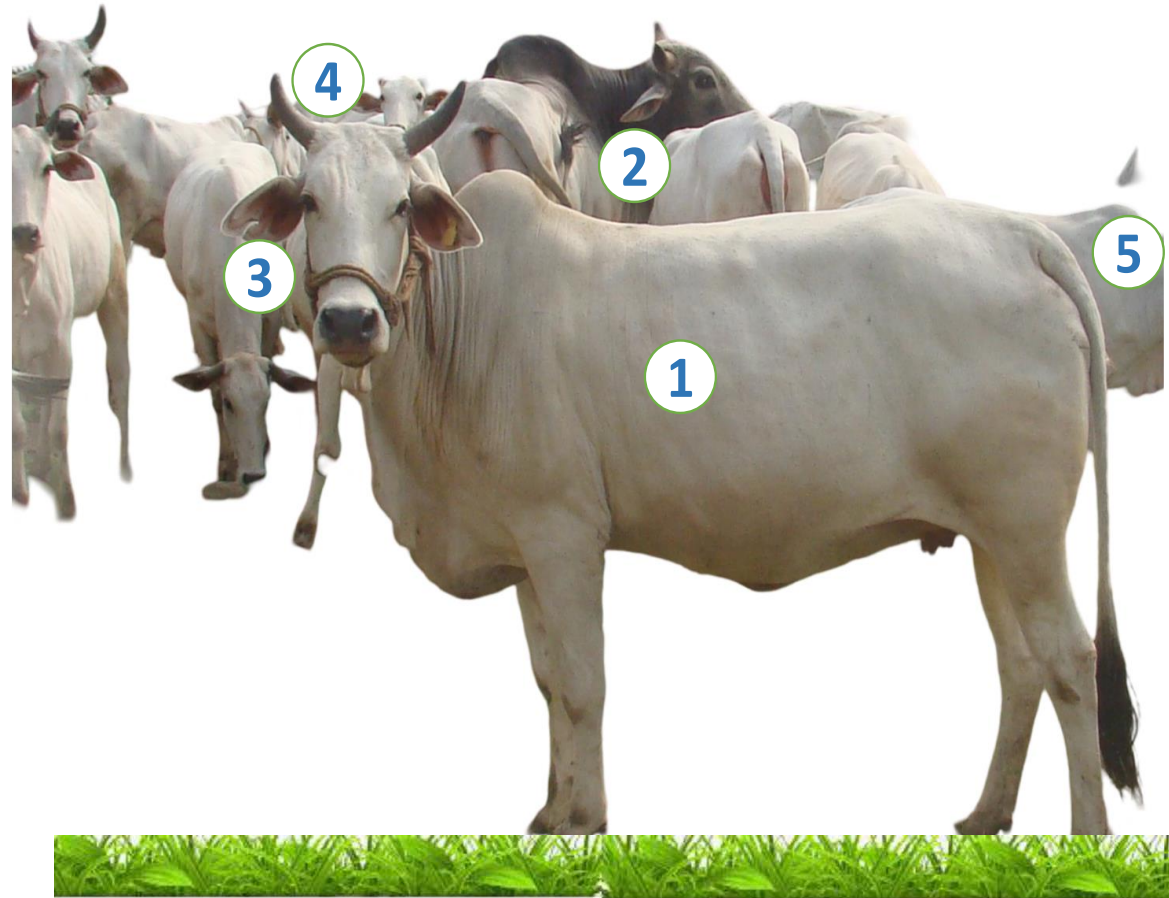

Nimari cattle

Home tract

Khandwa (East Nimar), Khargone (West Nimar), Barwani and Dhar districts of Madhya Pradesh

Identifiable features

- 1 Red coat with large white splashes
- 2 Large thick horns, oriented backward
- 3 Creamish brown horns and hoofs
- 4 Bulging forehead, small ears
- 5 Long tail with thick switch

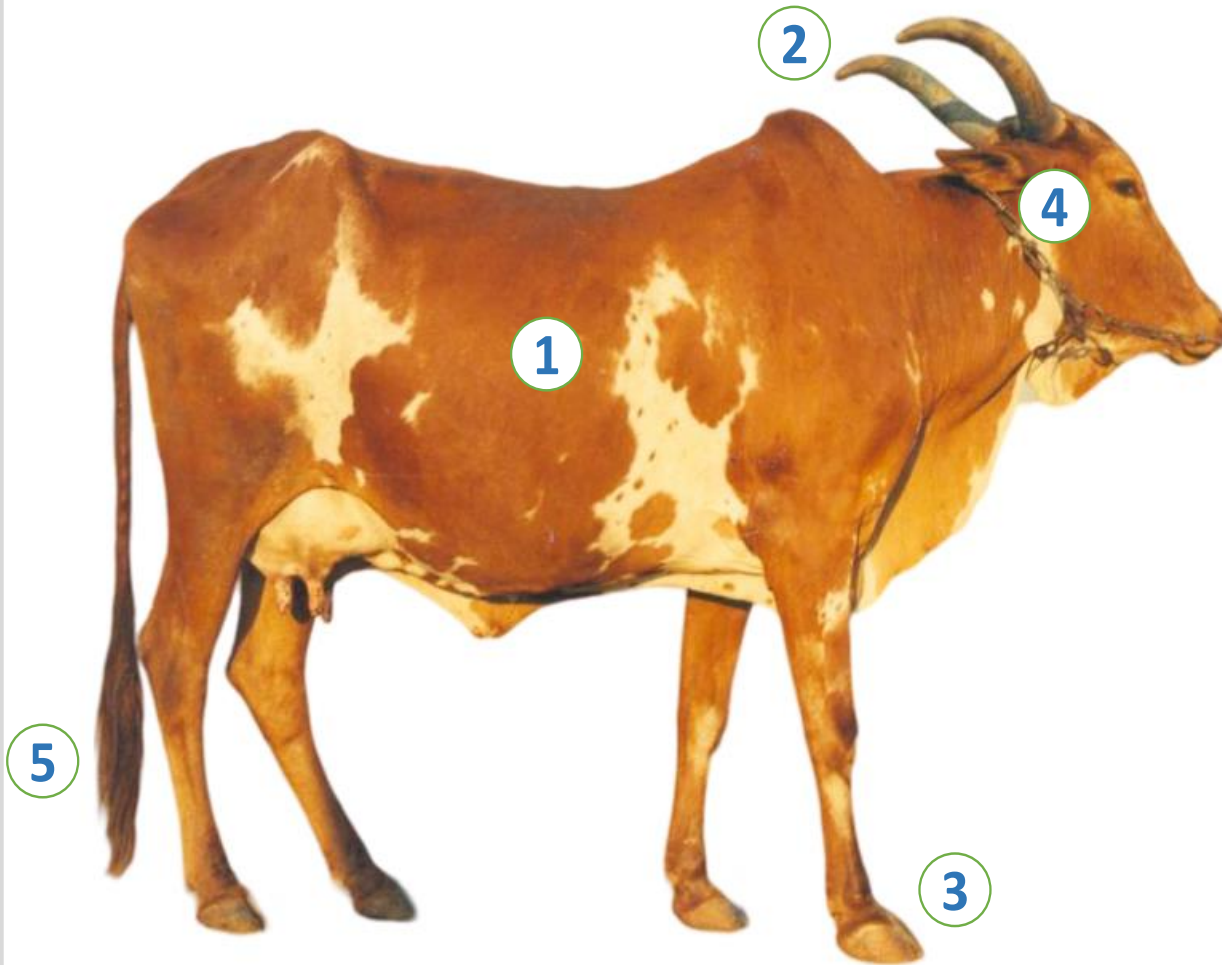

Bhadawari buffalo

Home tract

Etawah and Agra districts of Uttar Pradesh

Bhind and Morena districts of Madhya Pradesh

Identifiable features

- 1 Blackish copper to light copper coat
- 2 Wheat straw coloured legs
- 3 White lines (Kanthi) on lower side of the neck
- 4 Long curling horns, running backward parallel

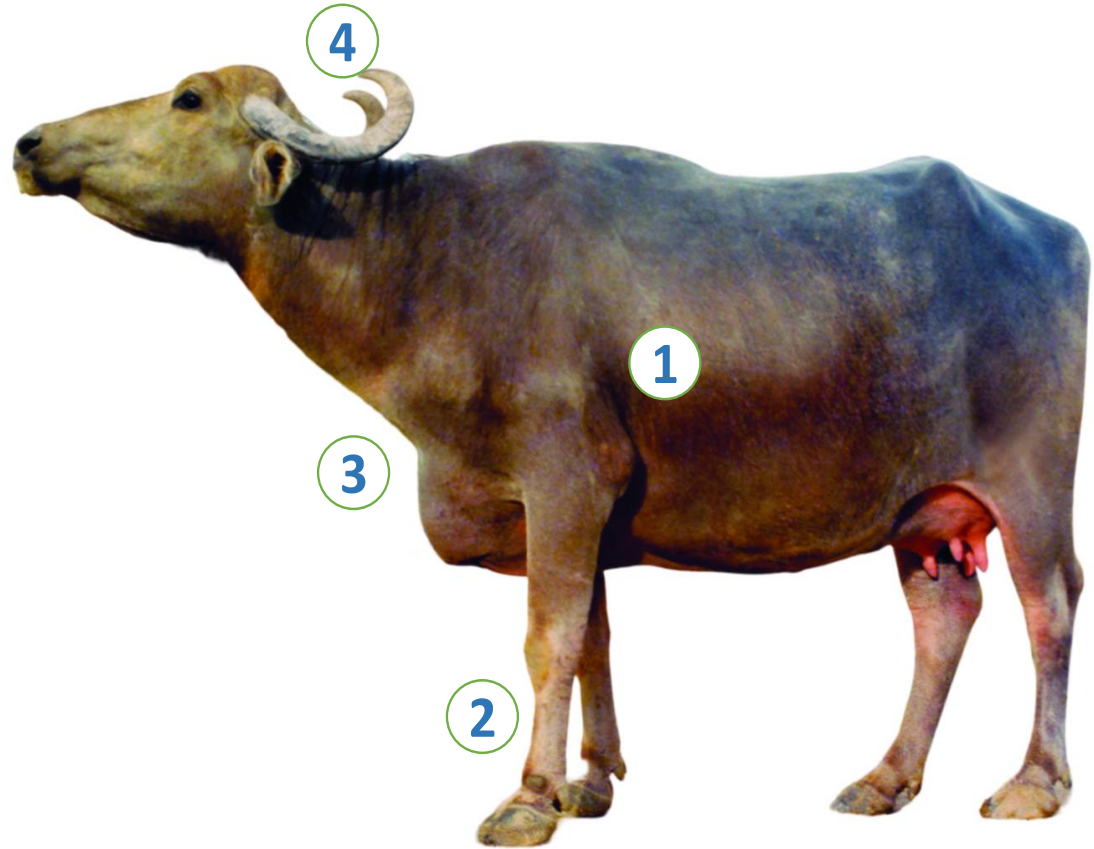

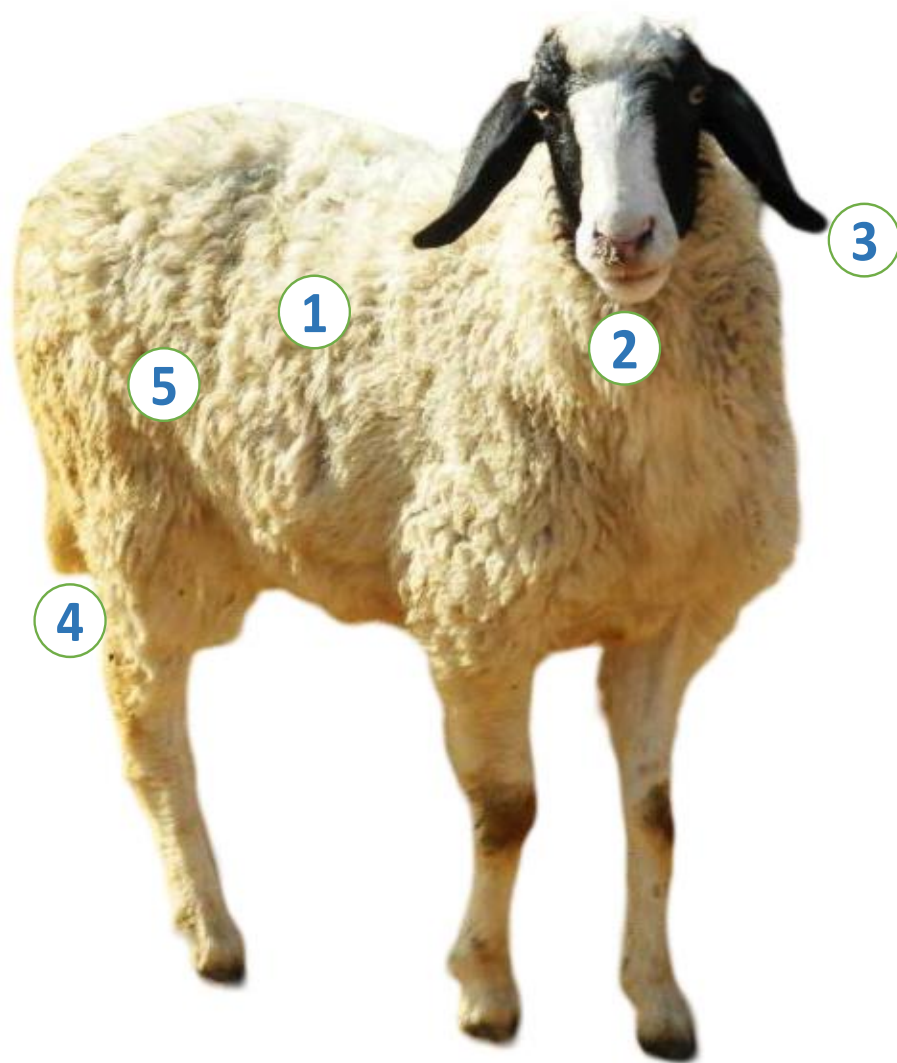

Jalauni sheep

Home tract

Jalaun, Jhansi and Lalitpur districts of Uttar Pradesh

Tikamgarh, Datia and Nivari districts of Madhya Pradesh

Identifiable features

- 1 White coat, head is light brown or black
- 2 Small face, straight and narrow
- 3 Large ears, flat and drooping
- 4 Thin tail with medium length
- 5 Coarse open wool

Malvi camel

Home tract

Ratlam, Jhabua, Ujjain and Dhar districts of Madhya Pradesh

Identifiable features

- 1 Medium size compact body
- 2 Very light or off- white colour
- 3 Small ears
- 4 Thin neck
- 5 Thin legs

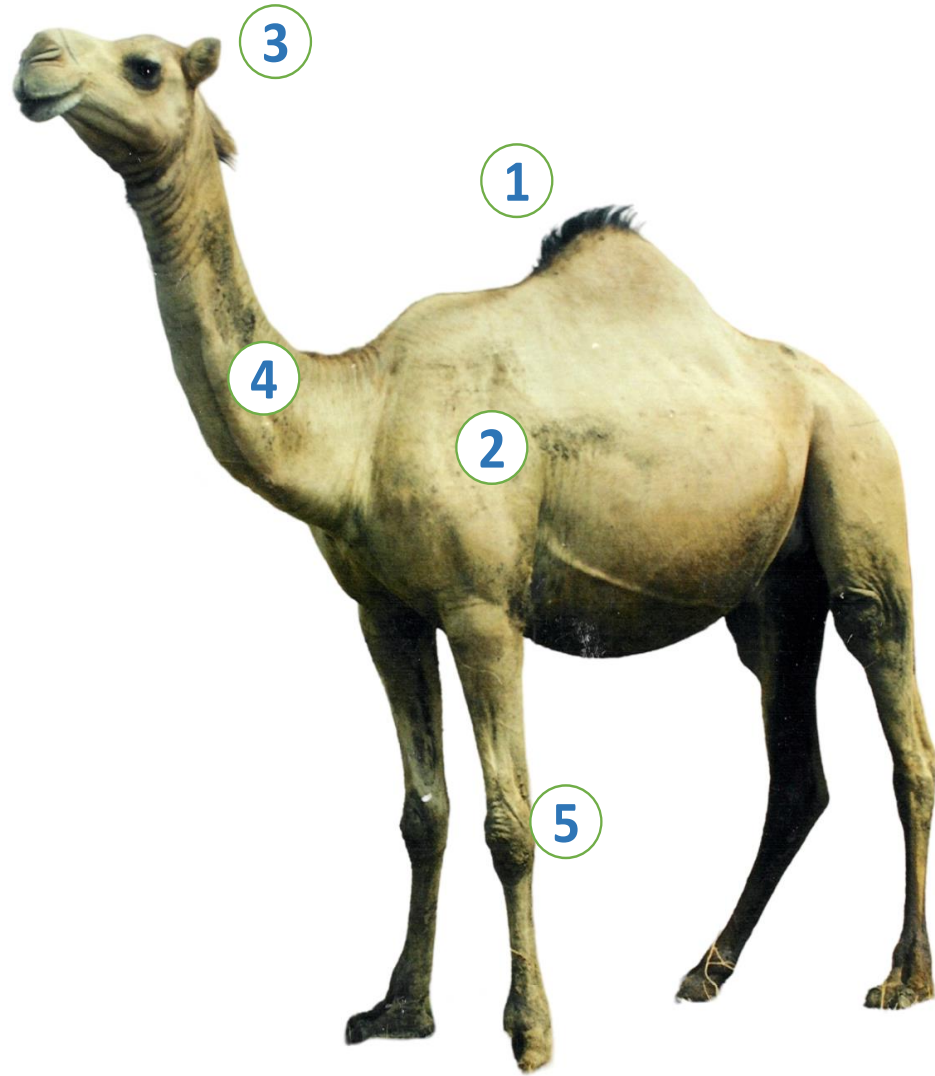

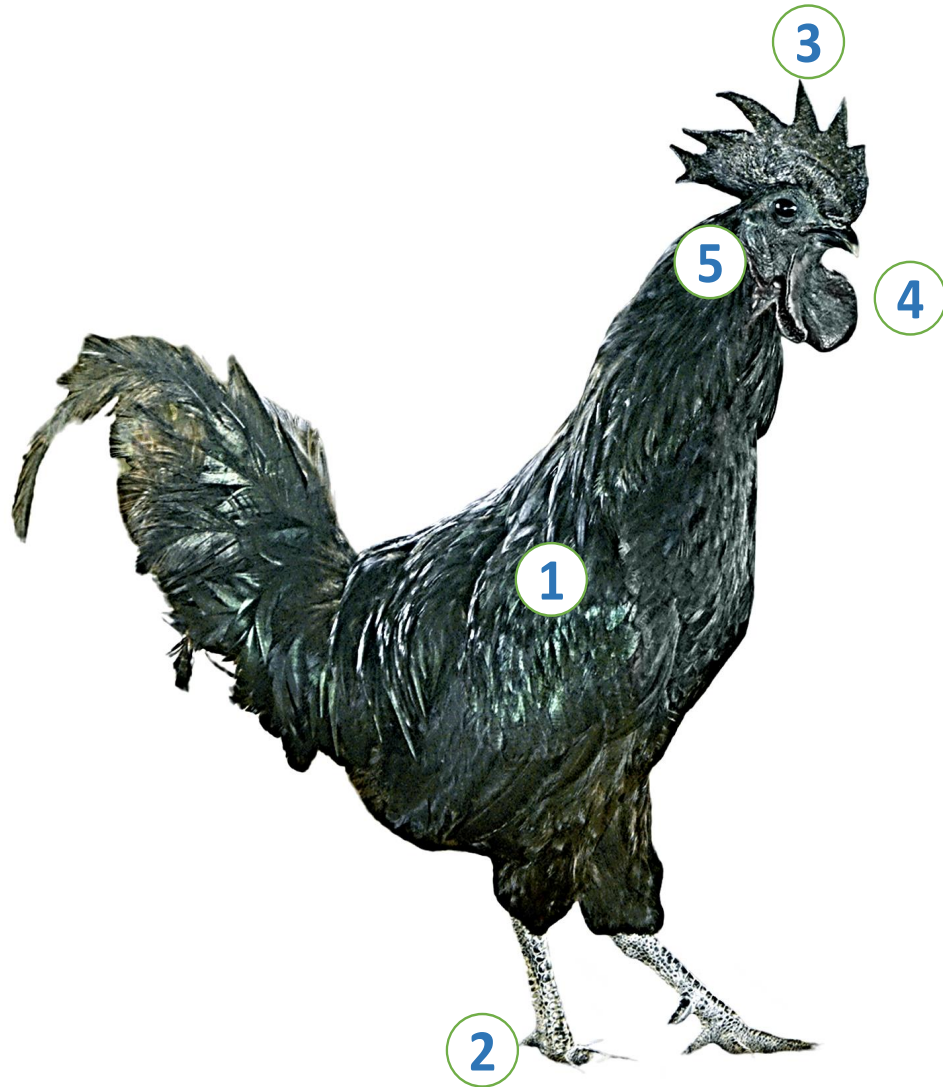

Kadaknath chicken



Home tract

Jhabua and Dhar districts of Madhya Pradesh

Identifiable features

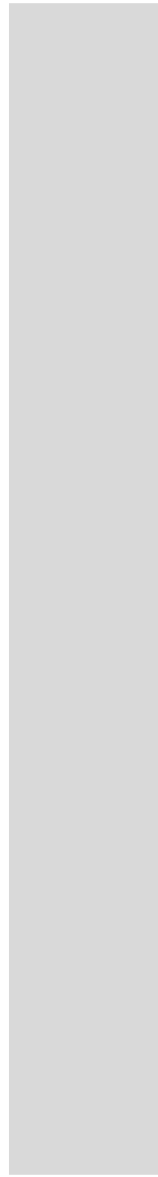
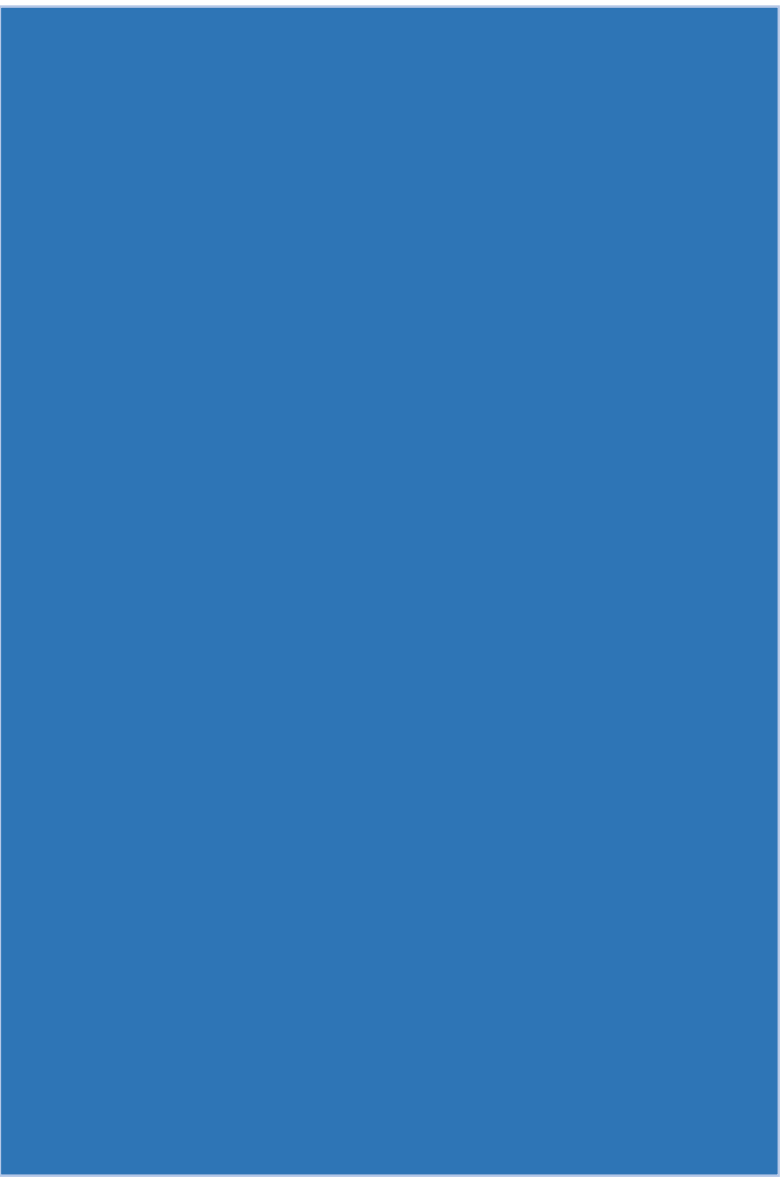
- ① Bluish black plumage
- ② Skin, beak, shanks dark grey
- ③ Single, dark purplish comb
- ④ Purplish wattles
- ⑤ Bright blue tinged earlobes

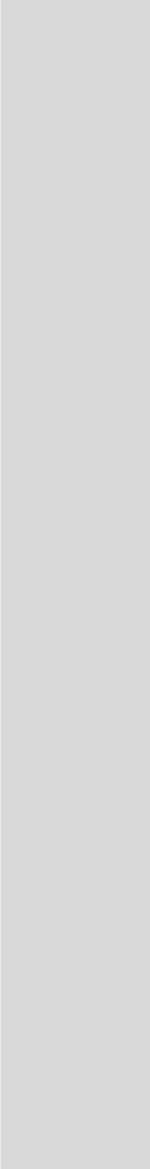

A vertical grey bar on the left side of the slide.A large blue rectangle on the right side of the slide.

Native Breeds of Maharashtra

Dangi cattle

Home tract

Thane, Nashik and Ahmednagar districts of Maharashtra

Dang district of Gujarat

Identifiable features

- 1 White coat with black spots distributed all over the body
- 2 Slightly protruding forehead, more convex in males
- 3 Short and thick horns, with lateral pointing tips
- 4 Fleshy dewlap

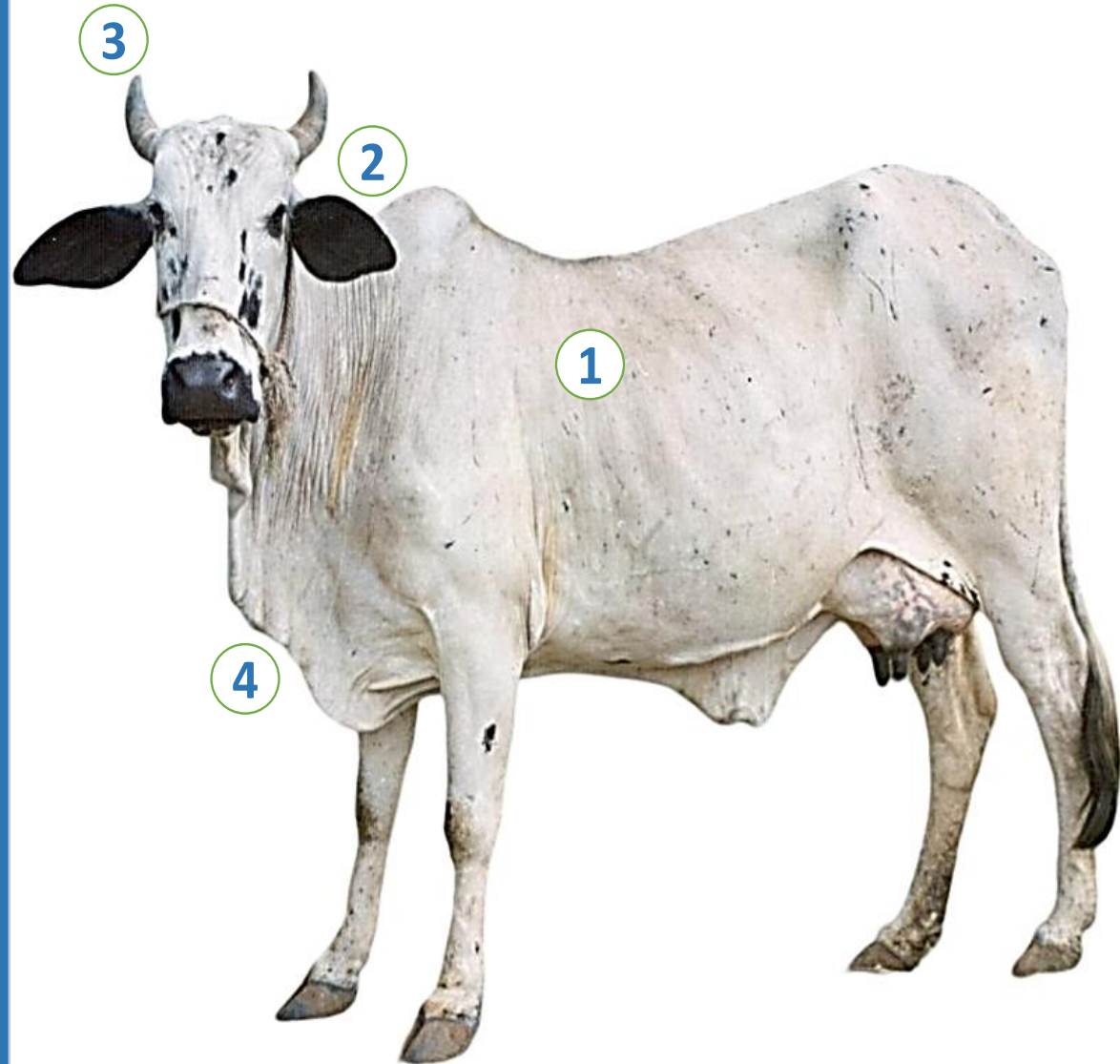

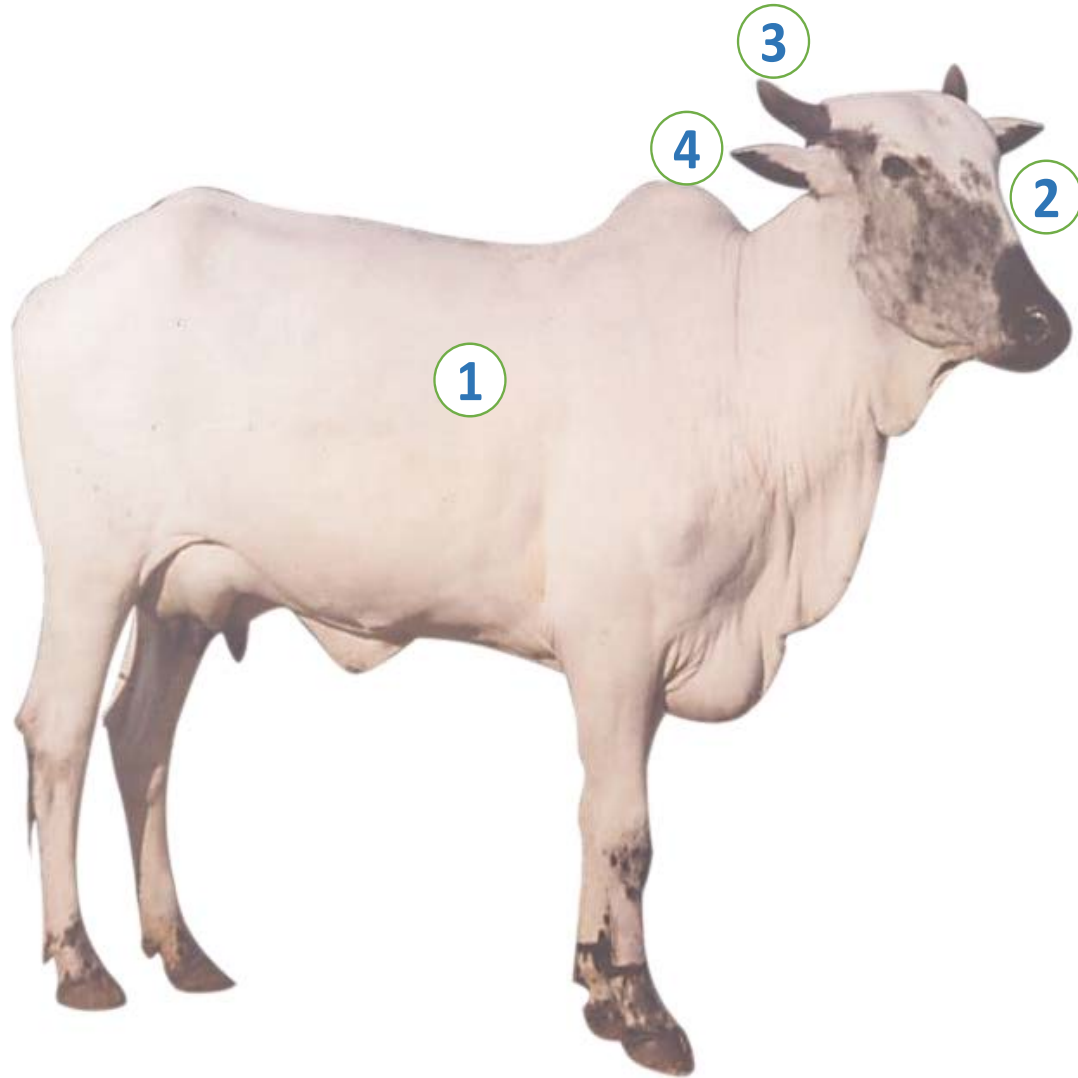

Deoni cattle

Home tract

Latur, Osmanabad, Nanded and Parbhani districts of Maharashtra

Bidar district of Karnataka

Identifiable features

- 1 White coat with black spots on body parts
- 2 Prominent forehead and slightly bulging
- 3 Small sized horns with blunt end, emerging from the side of the poll
- 4 Horizontal ears

Gaolao cattle

Home tract

Wardha and Nagpur districts of Maharashtra

Balaghat, Chhindwara and Seoni, Durg, Rajnandgaon districts of Madhya Pradesh

Identifiable features

- 1 White or light grey coat, gray at neck and hump in males
- 2 Short stumpy and blunt horns
- 3 Bulging and broad forehead, with slight depression in middle
- 4 Medium-sized horizontal horns
- 5 Thick dewlap

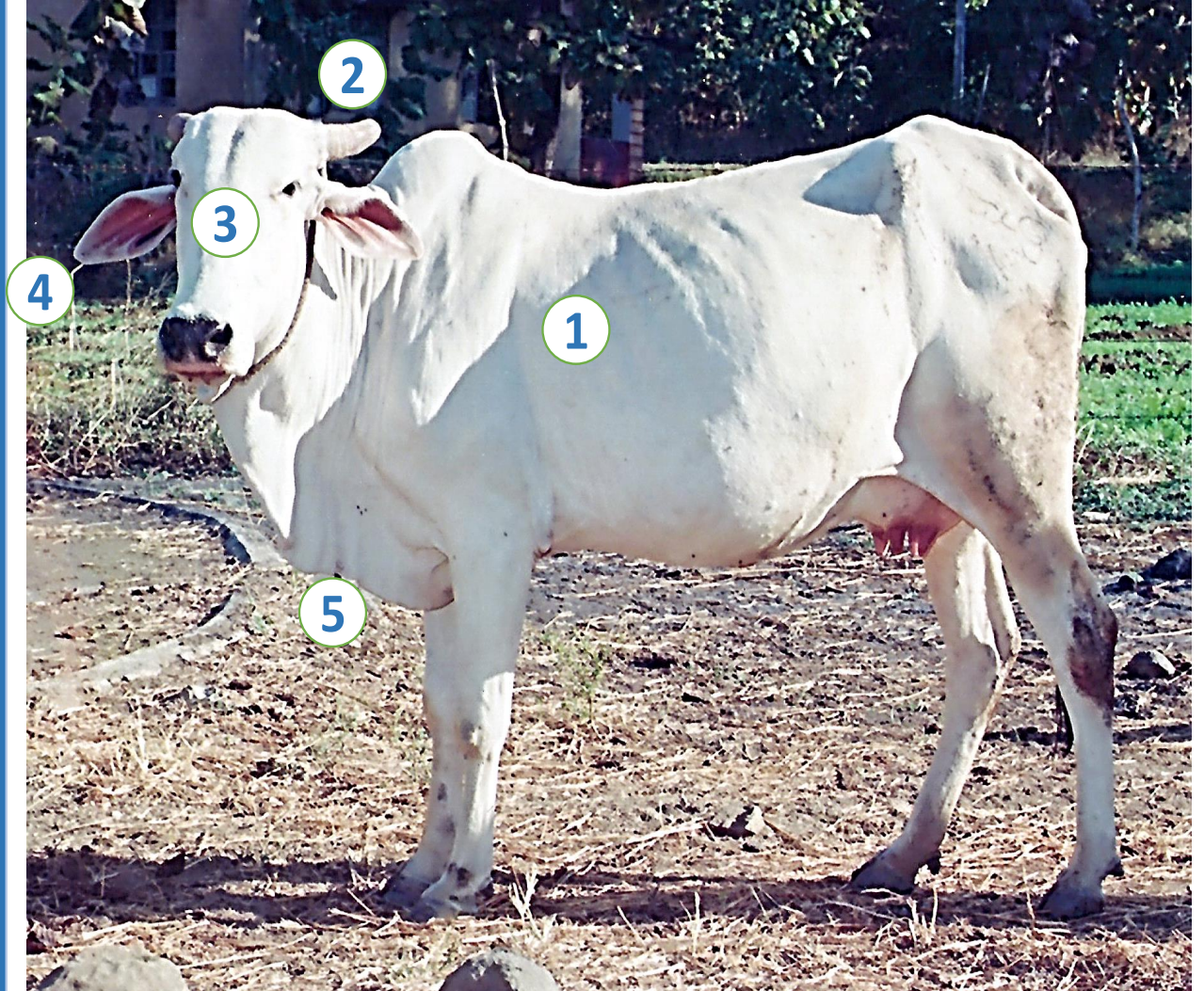

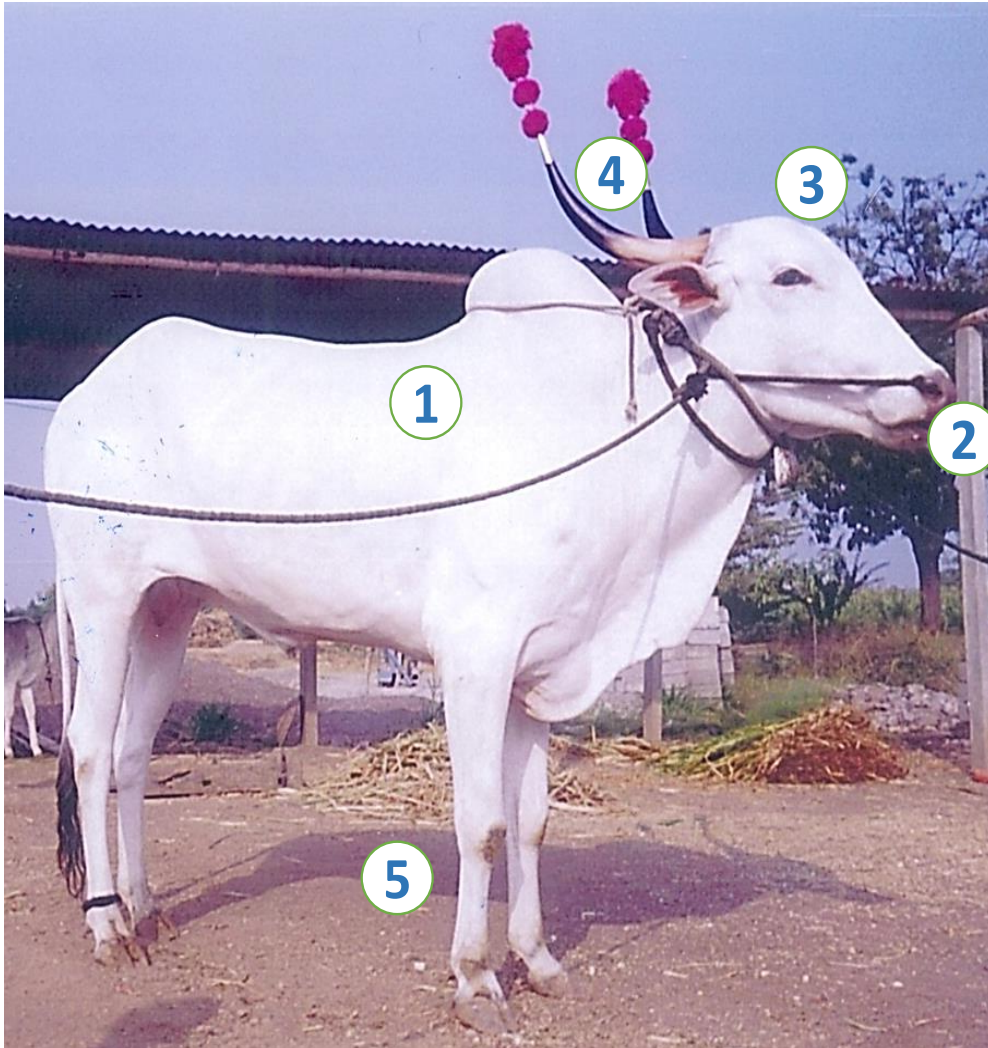

Khillar cattle

Home tract

Pune, Satara, Sholapur, Sangli, Kolhapur, and Osmanabad districts of Maharashtra

Belgaum, Bijapur, Dharwad, Gulbarga, and Bagalkot districts of Karnataka

Identifiable features

- 1 White coat
- 2 Carrot colour nose and hooves
- 3 Convex bulging forehead
- 4 Bow shaped long horns, placed close together at the root, pointed tips
- 5 Long cylindrical legs

Red Kandhari cattle

Home tract

Latur, Nanded, Beed, Parbhani and Hingoli districts of Maharashtra

Identifiable features

- 1 Strong and stout body
- 2 Uniform deep dark shiny red coat
- 3 Bulging and curved forehead
- 4 Medium sized horns, evenly curved
- 5 Large hump

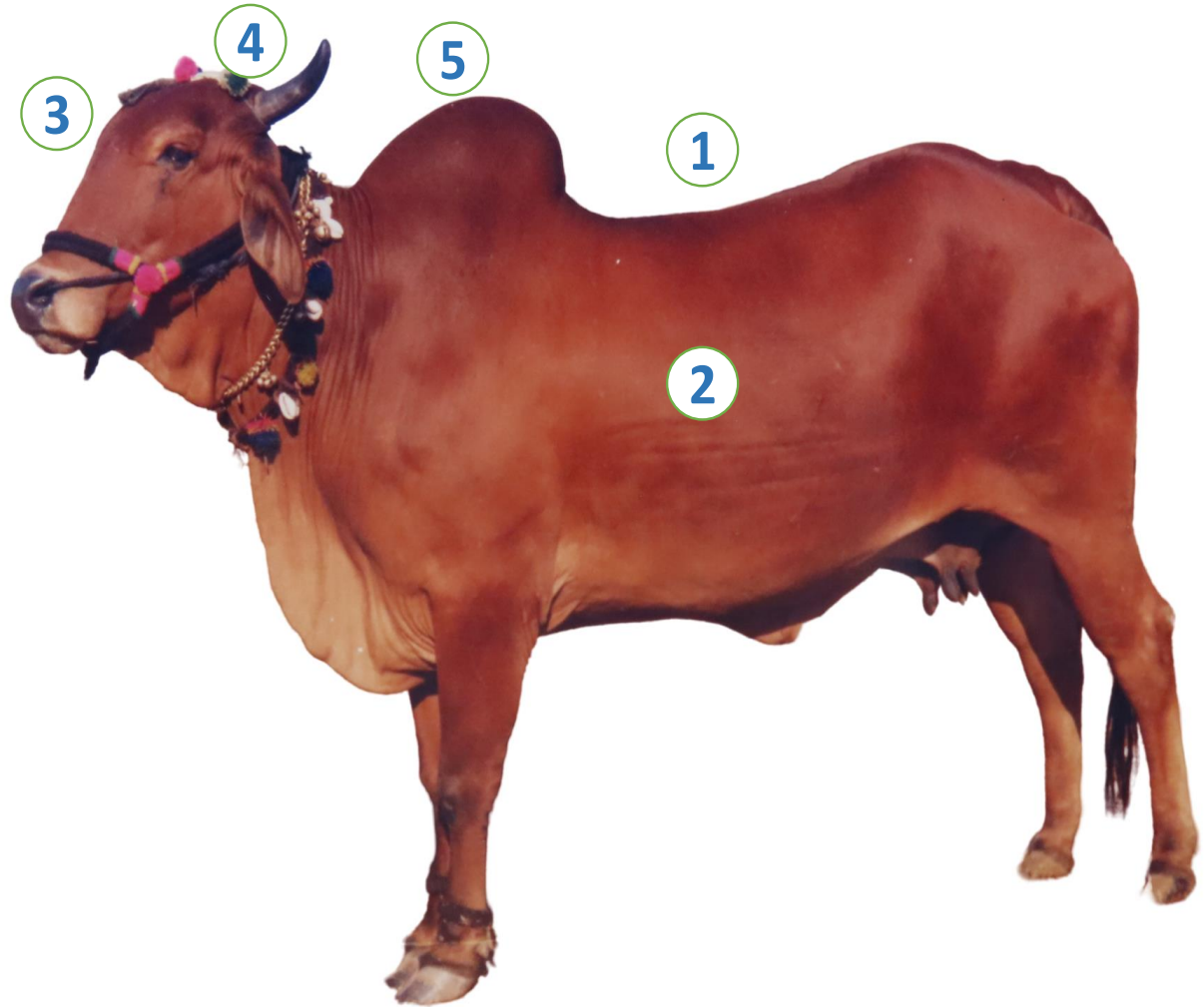

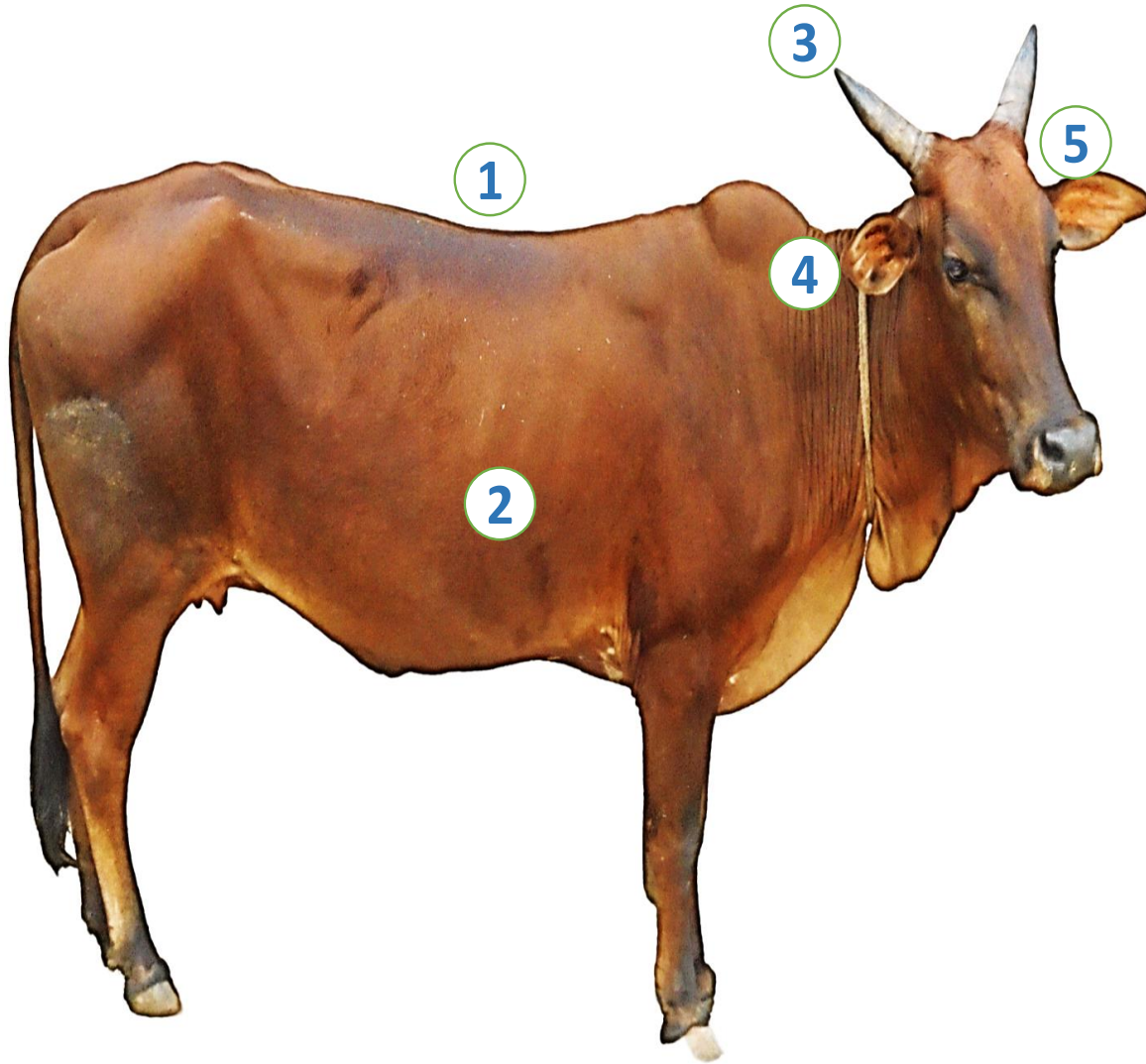

Konkan Kapila cattle

Home tract

Sindhudurg, Ratnagiri, Raigarh, Palghar, Thane & Mumbai districts of Maharashtra

North Goa & South Goa districts of Goa

Identifiable features

- 1 Small to medium sized and compact body
- 2 Reddish brown or black coat
- 3 Medium and straight horn, pointed upward and backward
- 4 Horizontal ears
- 5 Straight forehead

Kathani cattle

Home tract

Chandarpur, Gadchiroli and Gondia districts of Maharashtra

Identifiable features

- 1 Medium sized stout body
- 2 White, reddish or blackish coat
- 3 Small, tubular ear, in slanting upward position
- 4 Medium horns, curved outward
- 5 Tail beyond hock

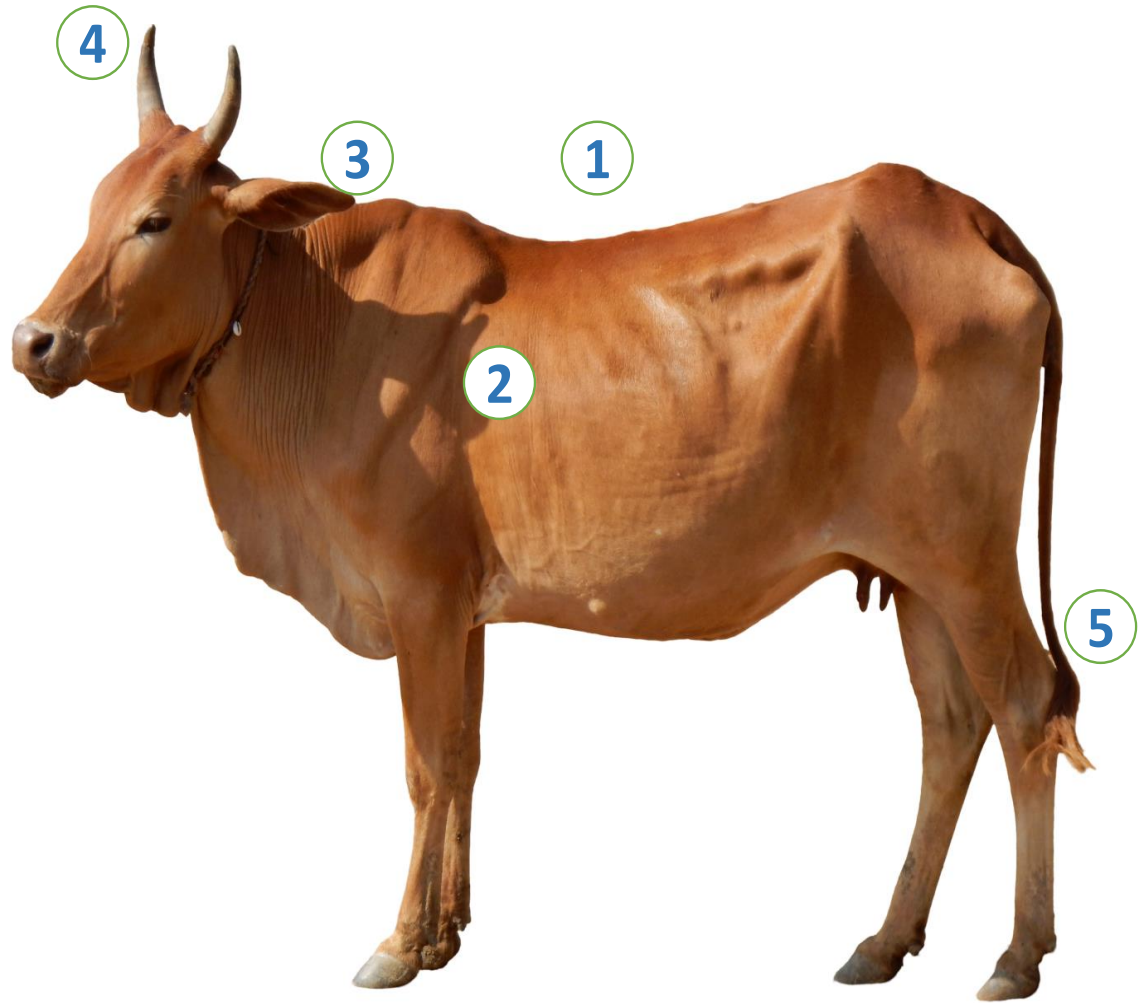

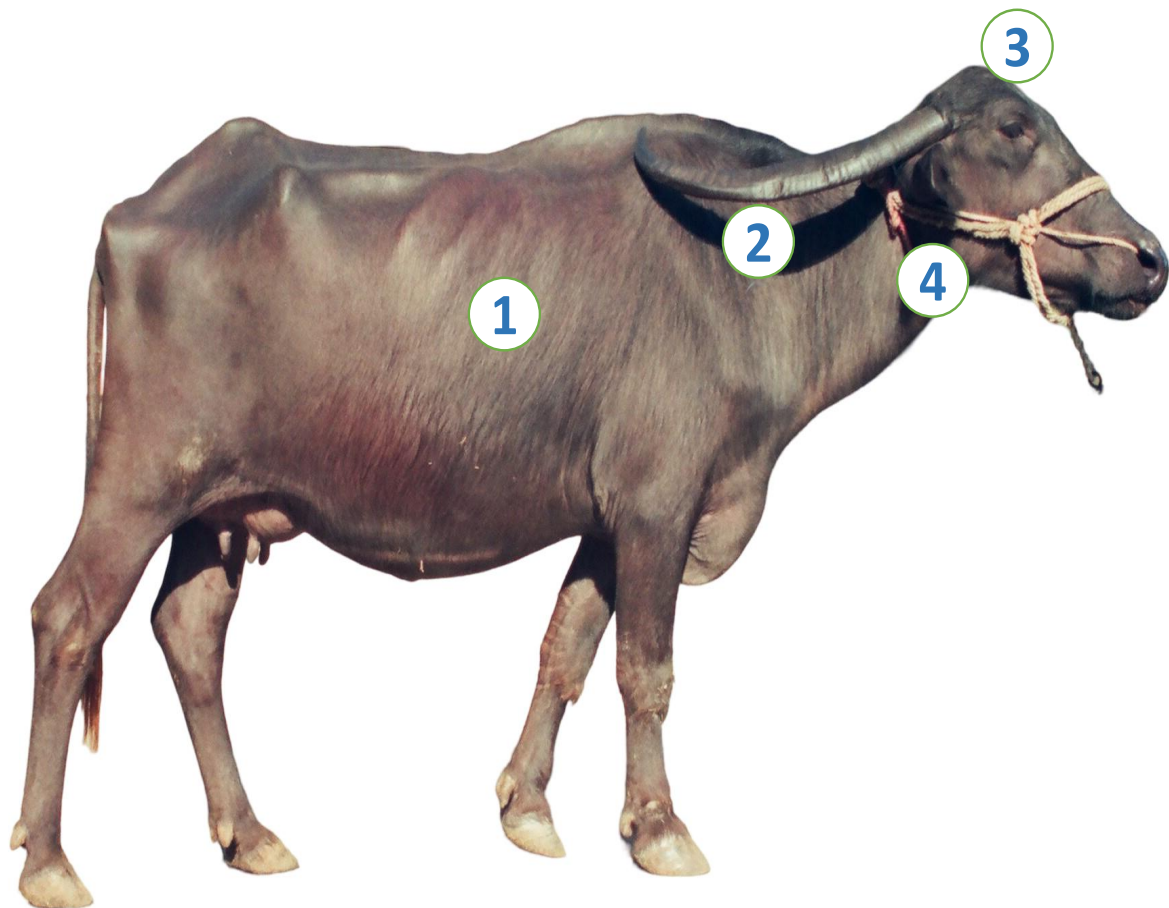

Nagpuri buffalo

Home tract

Amravati, Akola, Bhandara, Buldana, Chandrapur, Gadchiroli, Gondia, Nagpur, Wardha, Washim and Yavatmal districts of Maharashtra

Identifiable features

- 1 Black grayish coat, white patches on face, legs and tail tips
- 2 Long flat horns, carried back reaching to shoulders like a pair of swords
- 3 Elevated forehead and poll
- 4 Medium ears

Pandharpuri buffalo

Home tract

Kolhapur, Solapur, Sangli districts of Maharashtra

Identifiable features

- 1 Usually black coat but varies from light to deep black
- 2 Extremely large and long horns; extended beyond shoulders, reaching sometimes up to pin bones
- 3 Elevated head, with long and straight nasal bone
- 4 Tubular ear
- 5 Prominent hip and pin bones

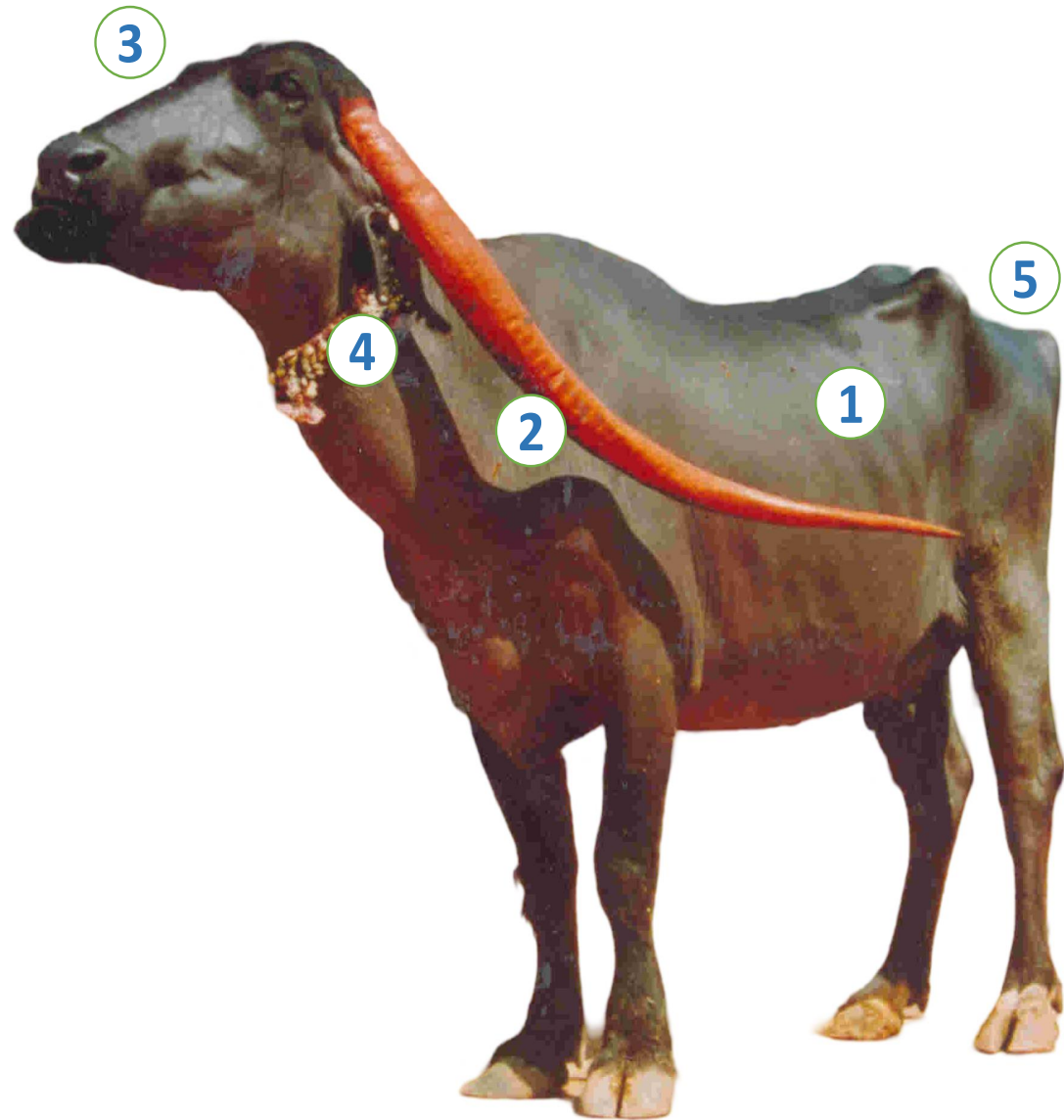

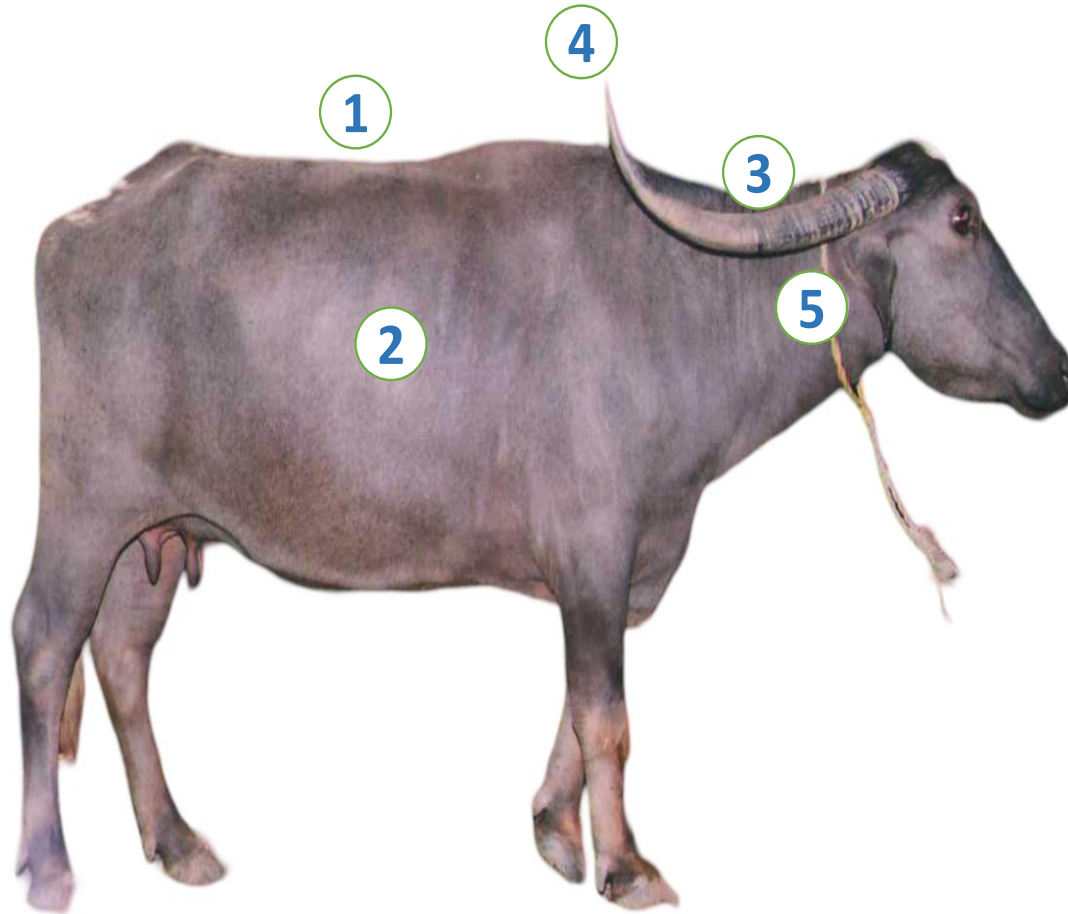

Marathwadi buffalo

Home tract

Latur, Nanded, Beed, Parbhani, Jalna, Aurangabad, Osmanabad and Hingoli districts of Maharashtra

Identifiable features

- 1 Stout body with smaller legs
- 2 Greyish black to jet black coat, white markings on forehead and lower parts of the limbs sometime
- 3 Long horns, parallel to neck, reaching up to shoulder.
- 4 Highly pointed horn tip
- 5 Smaller ears

Purnathadi buffalo

Home tract

Akola, Amravati and Buldhana of Maharashtra

Identifiable features

- 1 Medium compact body
- 2 Light brown coat, whitish forehead, legs, extremities and tail switch
- 3 Grayish muzzle and hooves
- 4 Medium hook like horns
- 5 Medium sized hairy ears

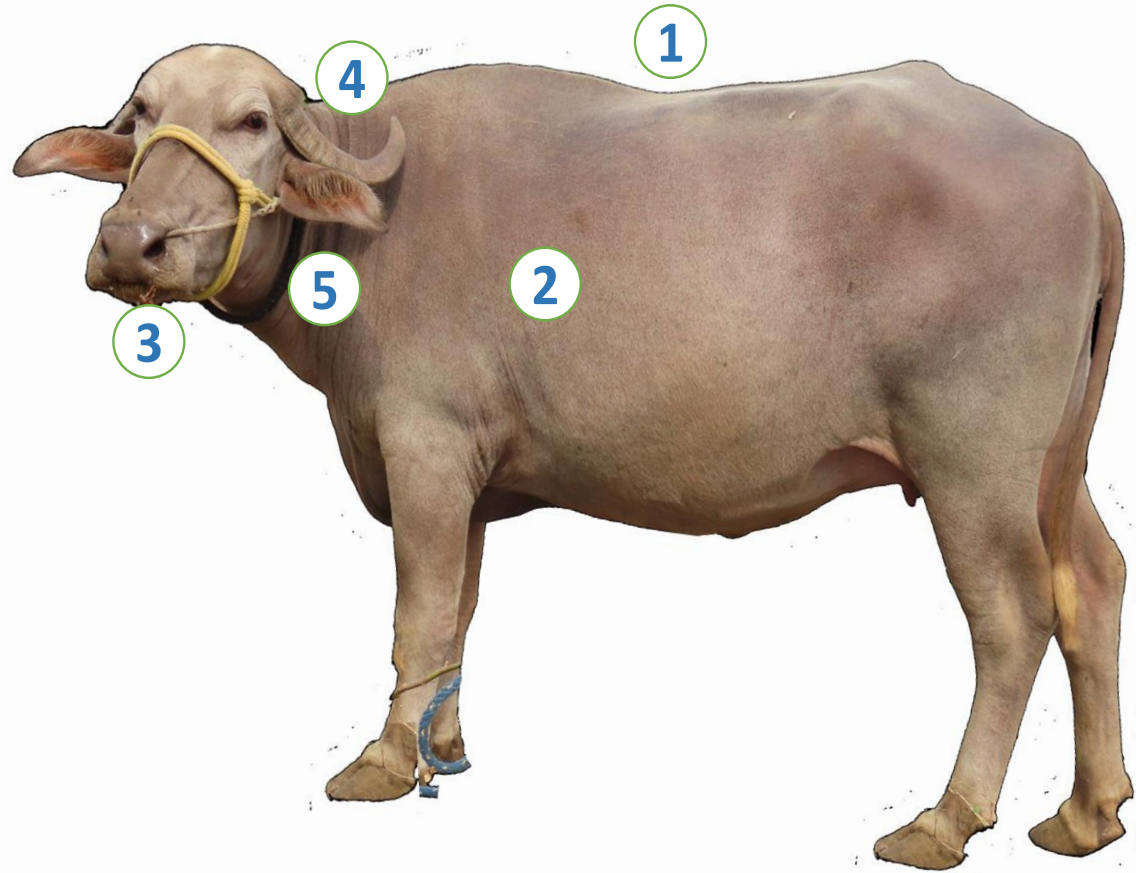



Osmanabadi goat

Home tract

Ahmadnagar, Solapur and
Osmanabad districts of Maharashtra

Identifiable features

- 1 Taller body, with longer neck and legs
- 2 Predominantly black coat, white spots on ears, neck and forehead sometimes
- 3 Small and straight horns in most animals
- 4 Medium, flat leafy ears

Sangamneri goat

Home tract

Pune, Ahmednagar and Nashik districts of Maharashtra

Identifiable features

- 1 White coat, with grayish shades on legs, lower flank
- 2 Slightly hairy coat
- 3 Thin and pointed horns, placed backward
- 4 Small flat ears

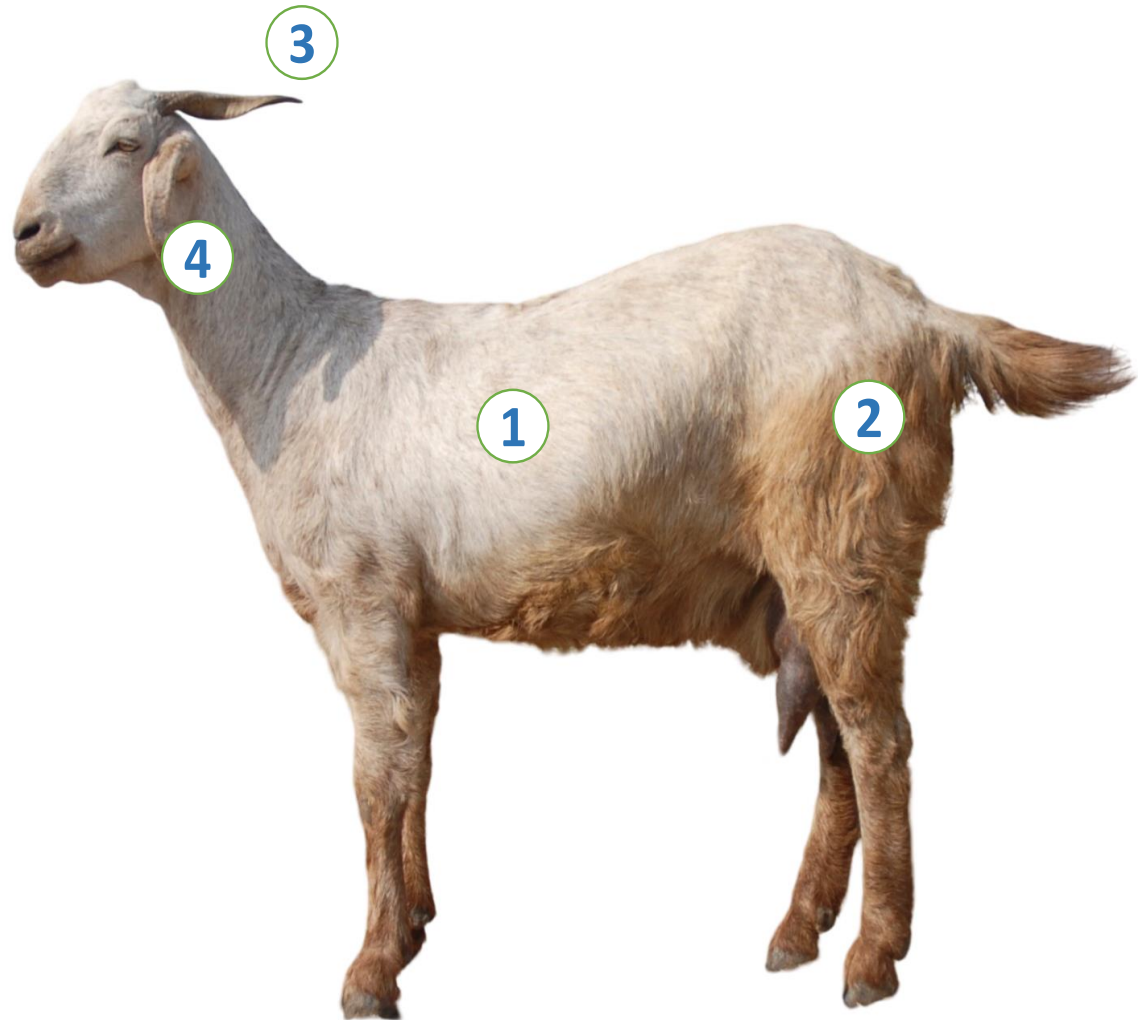

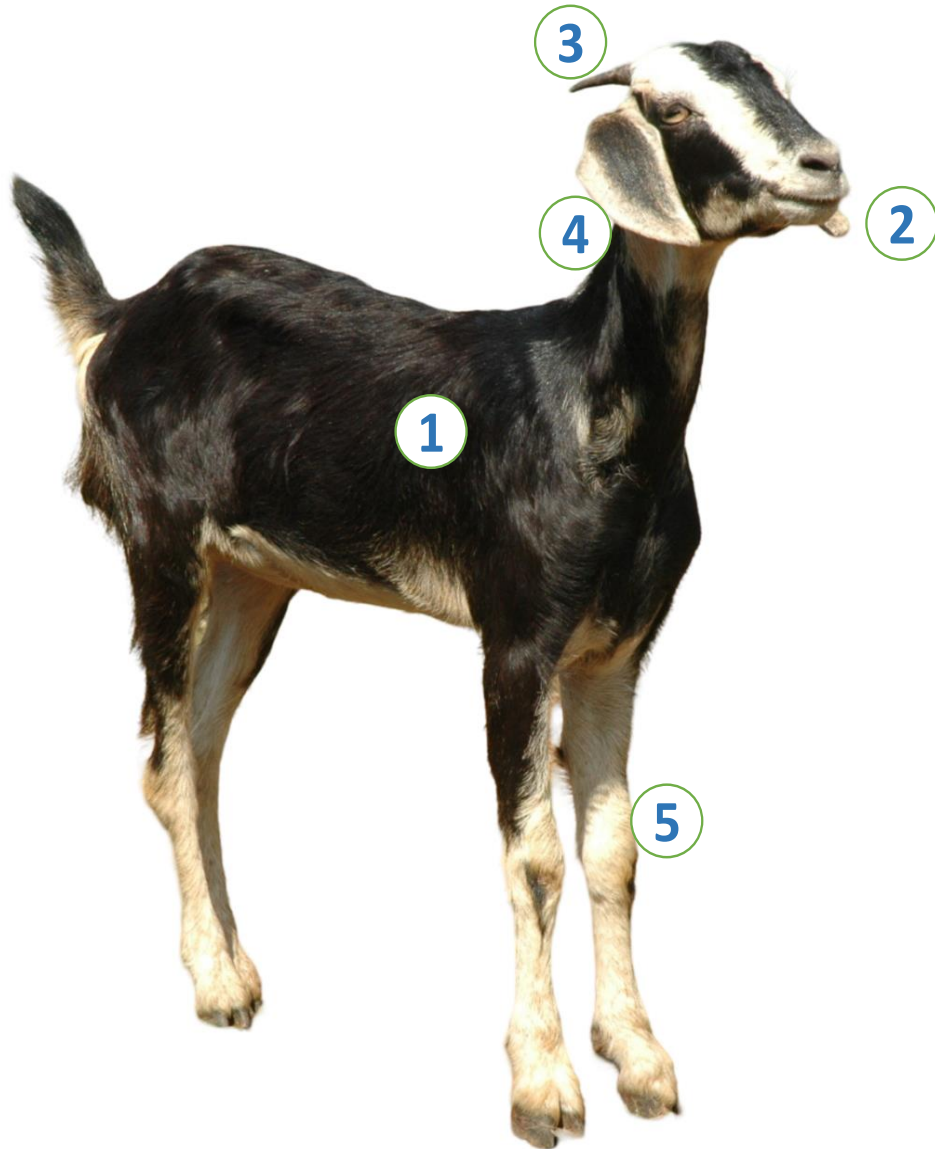

Konkan Kanyal goat

Home tract

Sindhudurg district of Maharashtra

Identifiable features

- 1 Black coat with white marking on collar, lower jaw and ventral surface
- 2 Bilateral white strips on face, from nostrils to ear
- 3 Small to medium horns, cylindrical, backward
- 4 Broad, flat leafy ears with white borders
- 5 Long and strong legs

Berari goat

Home tract

Akola, Amravati, Wardha and Nagpur districts of Maharashtra

Identifiable features

- 1 Light tall body, longer legs
- 2 Light to dark tan reddish coat
- 3 Black hair line on top of the back
- 4 Light streaks on face, both side of nasal bone
- 5 Small horns, oriented upward and backward

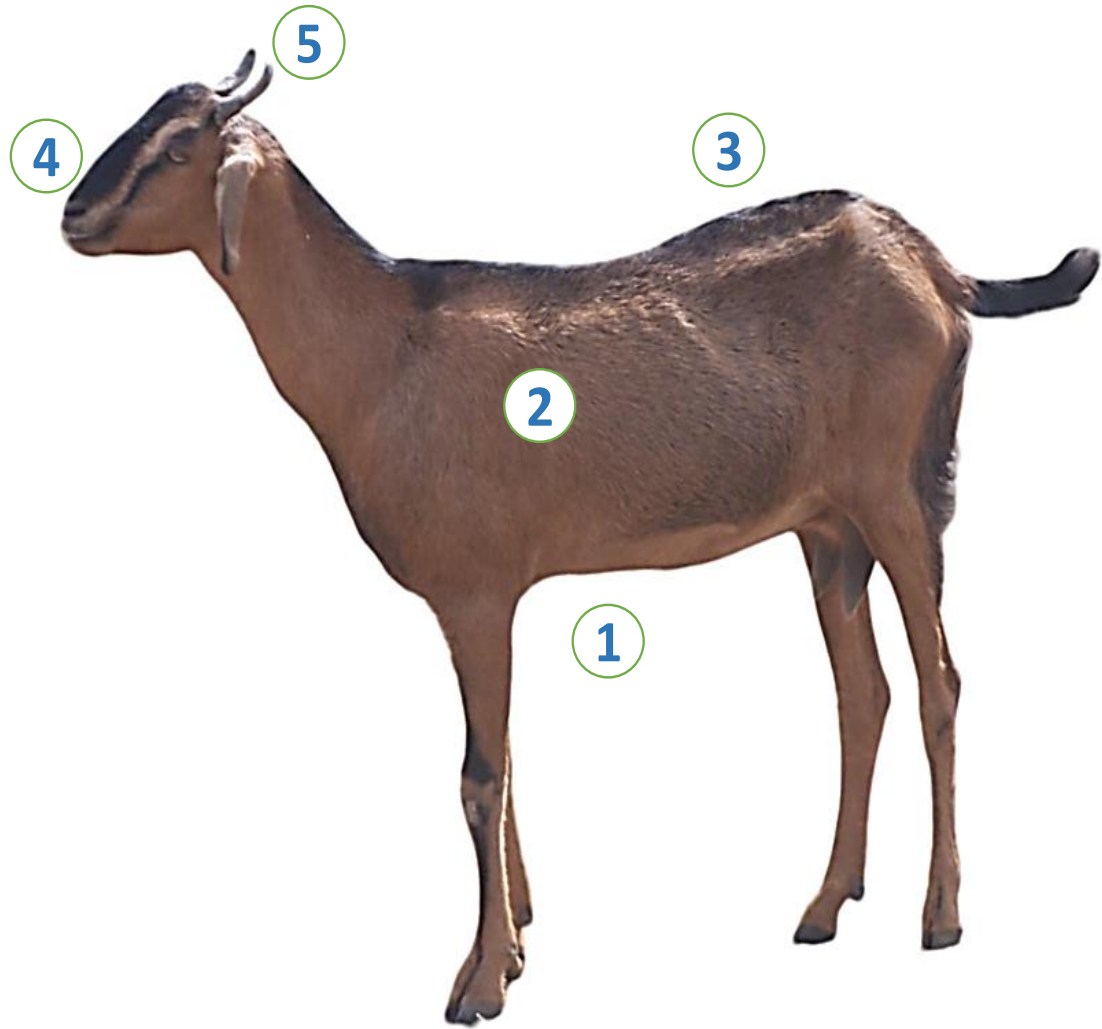

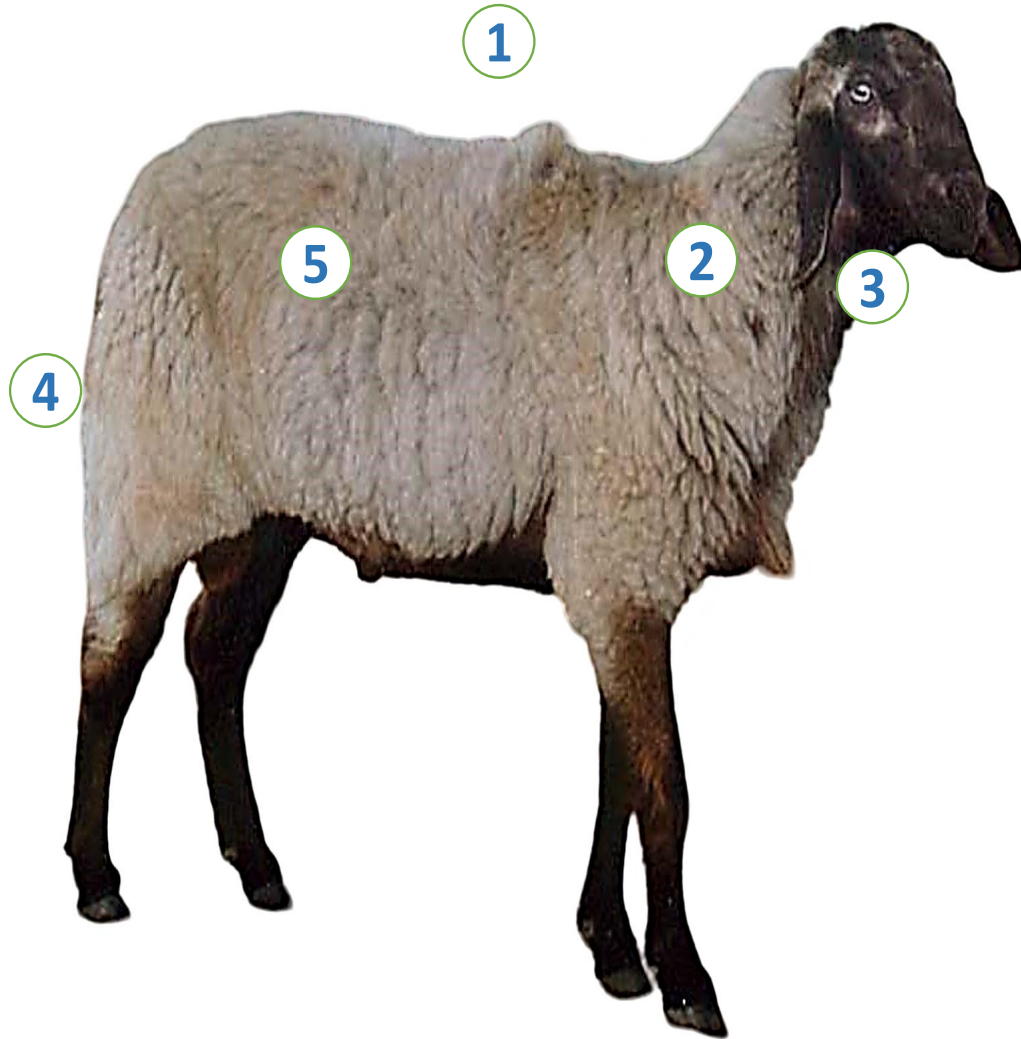

Deccani sheep

Home tract

Kurnool and Anaparthi districts of Andhra Pradesh

Nasik, Ahmadnagar, Pune, Satara, Sangli, Sholapur, Kolhapur and Beed districts of Maharashtra

Identifiable features

- 1 Medium to large body with taller appearance
- 2 Brownish coat, with dark brown/black face, legs and lower belly
- 3 Medium sized, flat and drooping ears
- 4 Short and thin tail
- 5 Coarse and open fleece

Bhimthadi horse

Home tract

Pune, Satara, Solapur, Ahmednagar, Sangli and Kolhapur districts of Maharashtra

Identifiable features

- 1 Small to medium sized animal
- 2 Smaller neck, back and rump
- 3 Predominant chestnut coat colour
- 4 White markings on face, legs generally
- 5 Erect and far apart ears

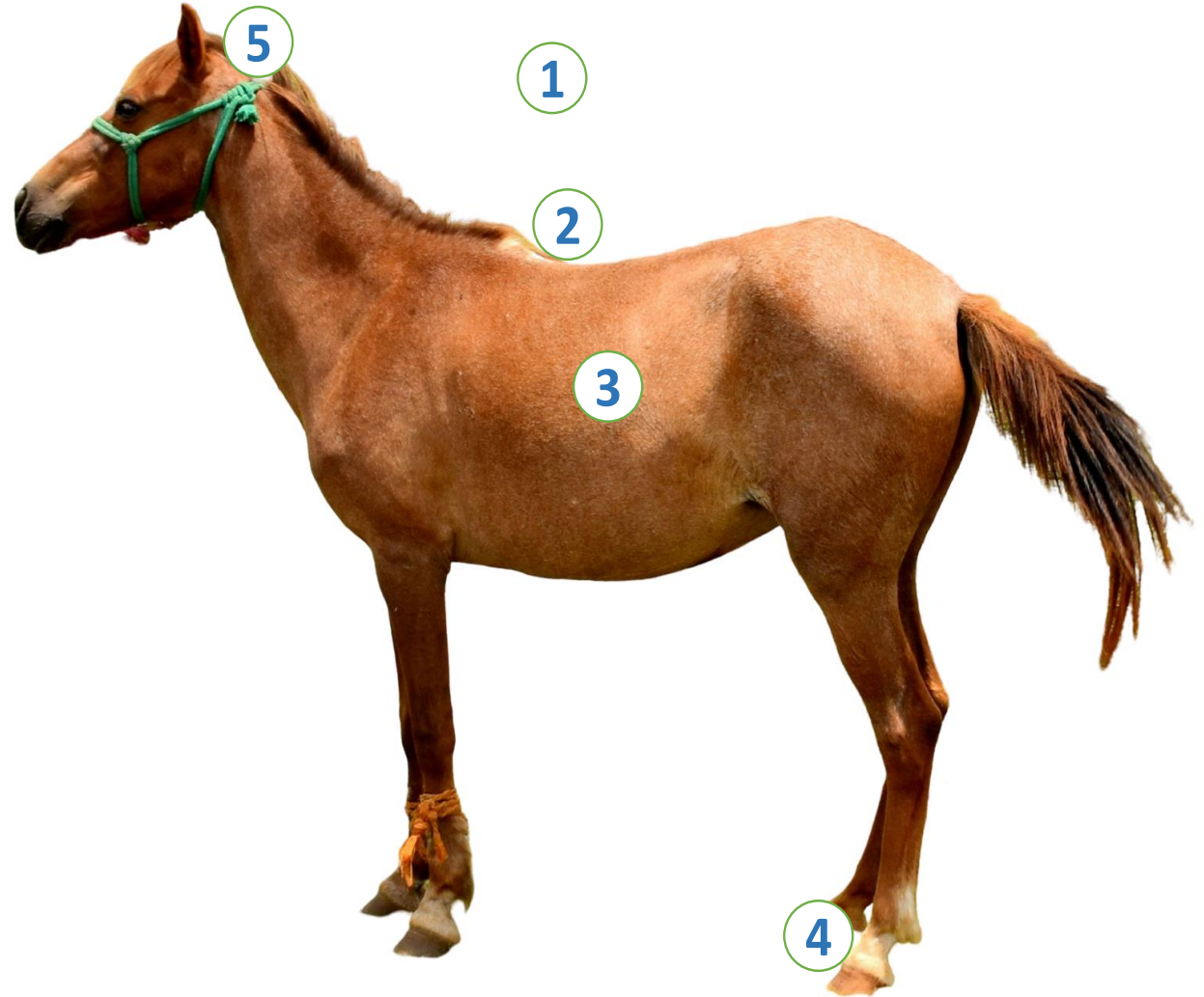

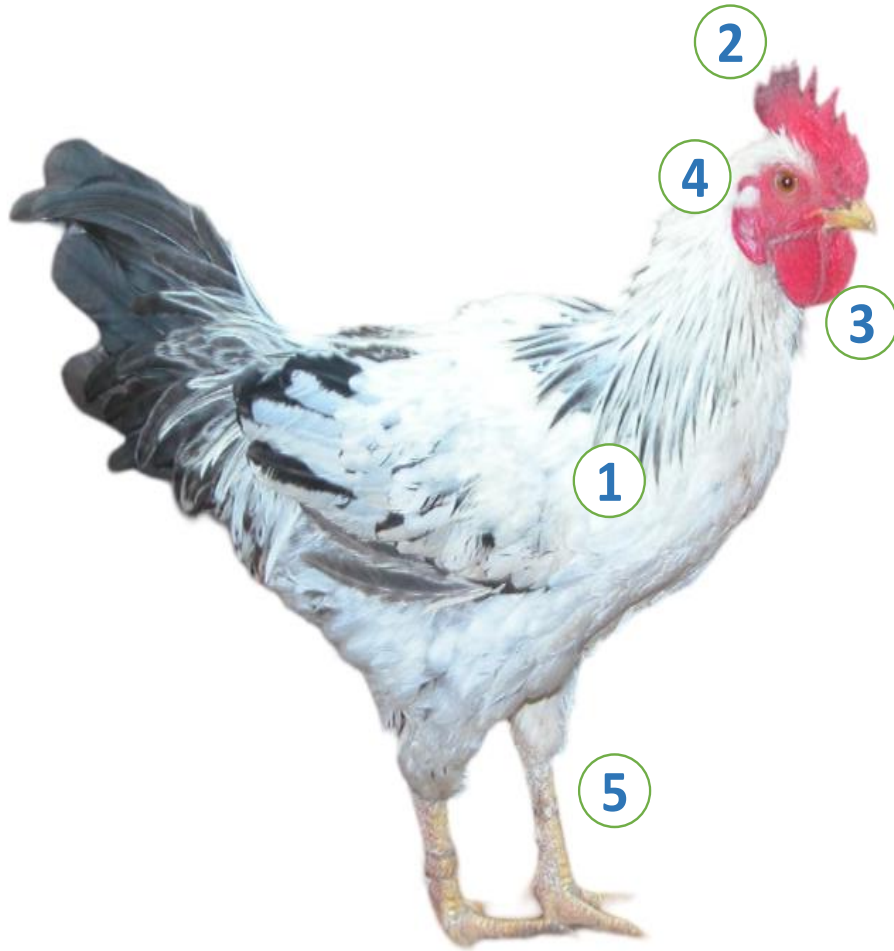

Busra chicken

Home tract

Dangs, Tapti and Surat districts of Gujarat

Dhule, Nasik and Nandurbar districts of Maharashtra

Identifiable features

- 1 White, mixed with black or brown plumage, black feathers on neck, back, tail.
- 2 Single comb
- 3 Red coloured prominent wattles
- 4 White earlobe
- 5 Strong legs

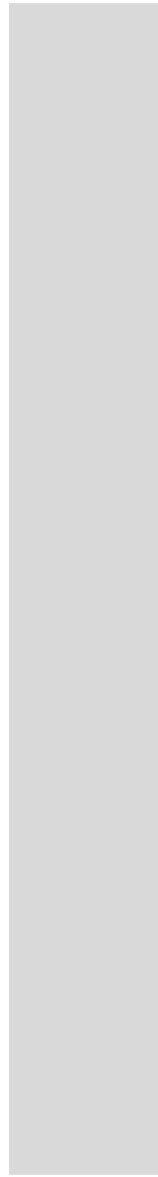
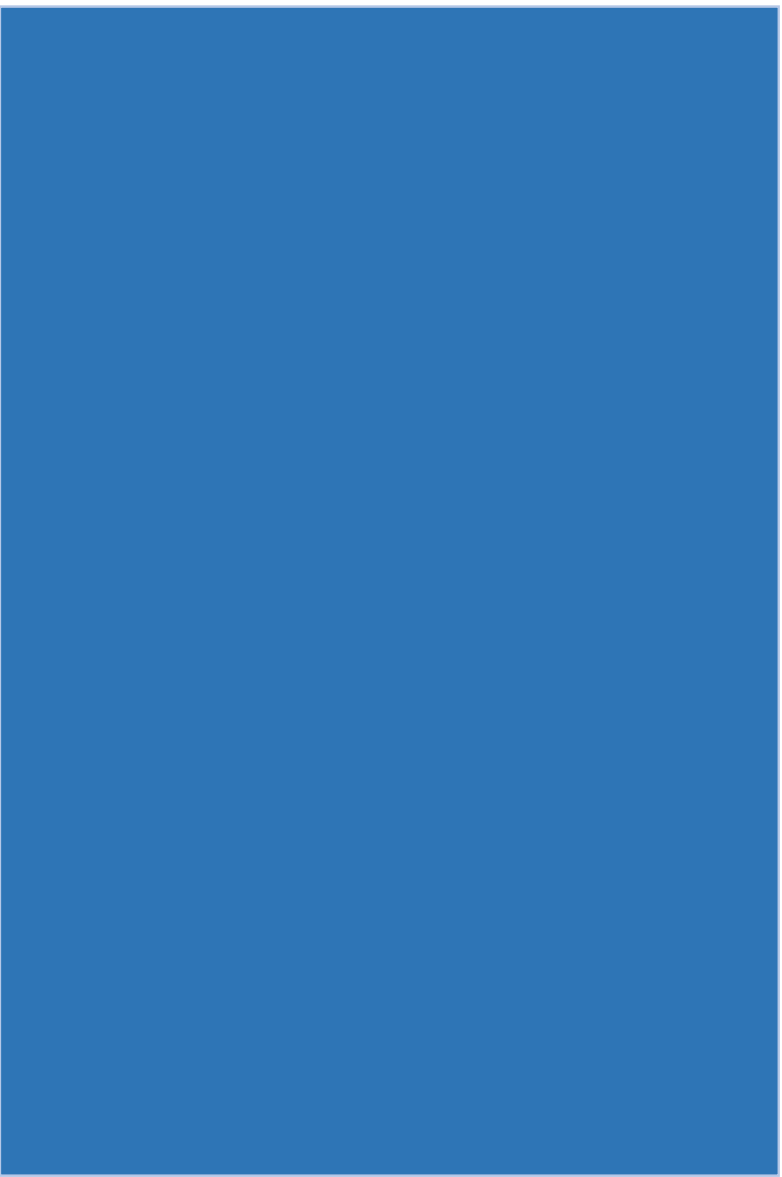

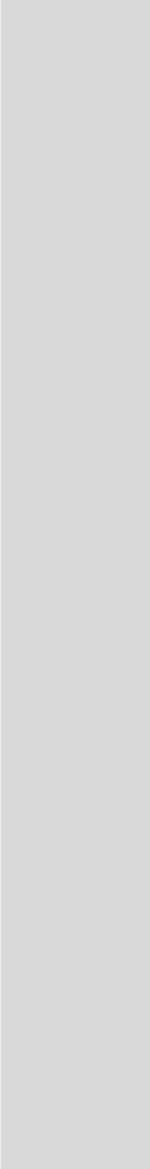

Native Breeds of Manipur

Luit (swamp) buffalo

Home tract

Tinsukia, Dibrugarh, Sibsagar, Charaideo, Jorhat, Golaghat, Dhemaji, Majuli, Lakimpur, Biswanath districts of Assam

Adjacent districts of Manipur

Identifiable features

- 1 Stout body, with prominent wither and short tail
- 2 Hairy brownish coat, with light/white stocking up to the knee
- 3 Long semi-circular horns
- 4 White ring around neck
- 5 Hairy horizontal ears

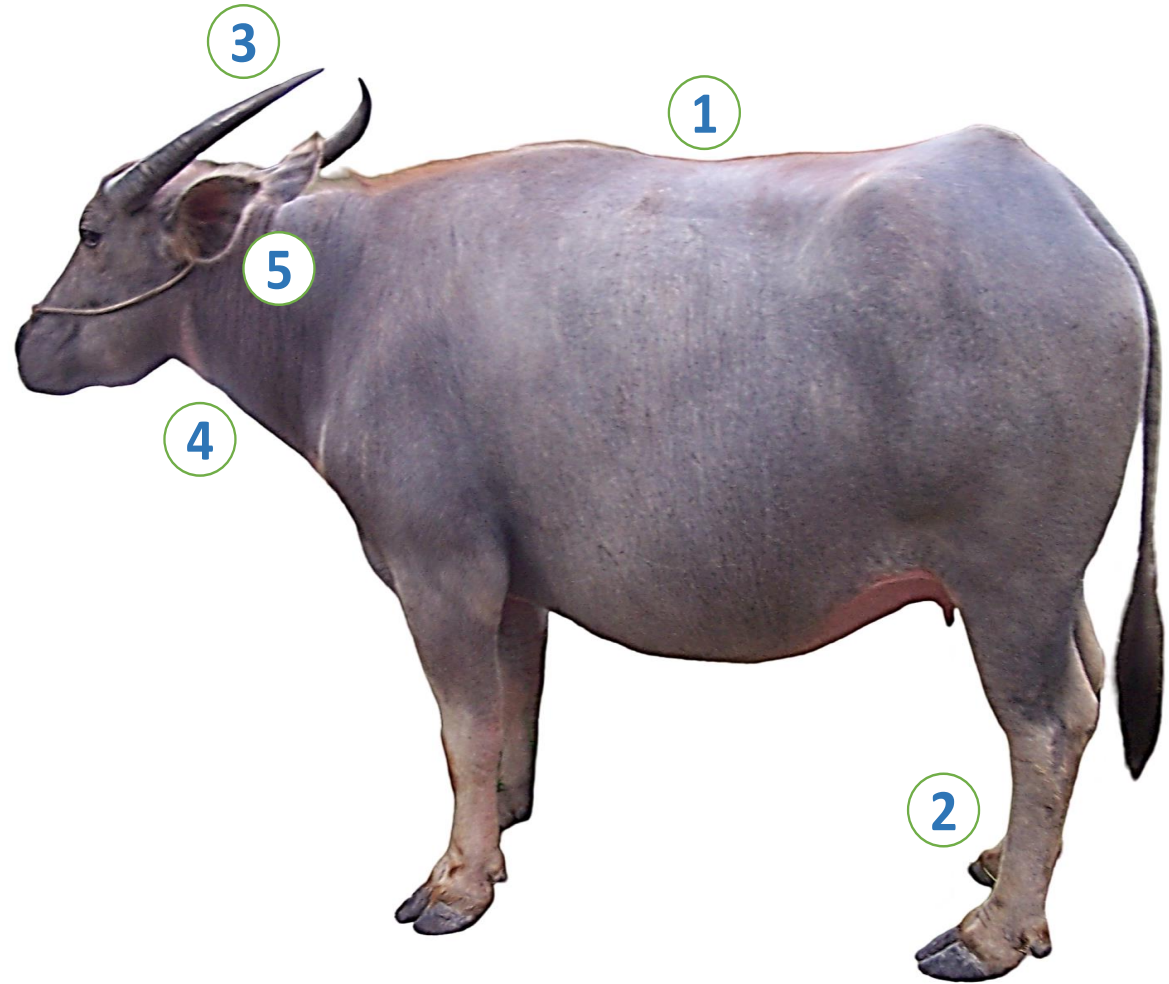

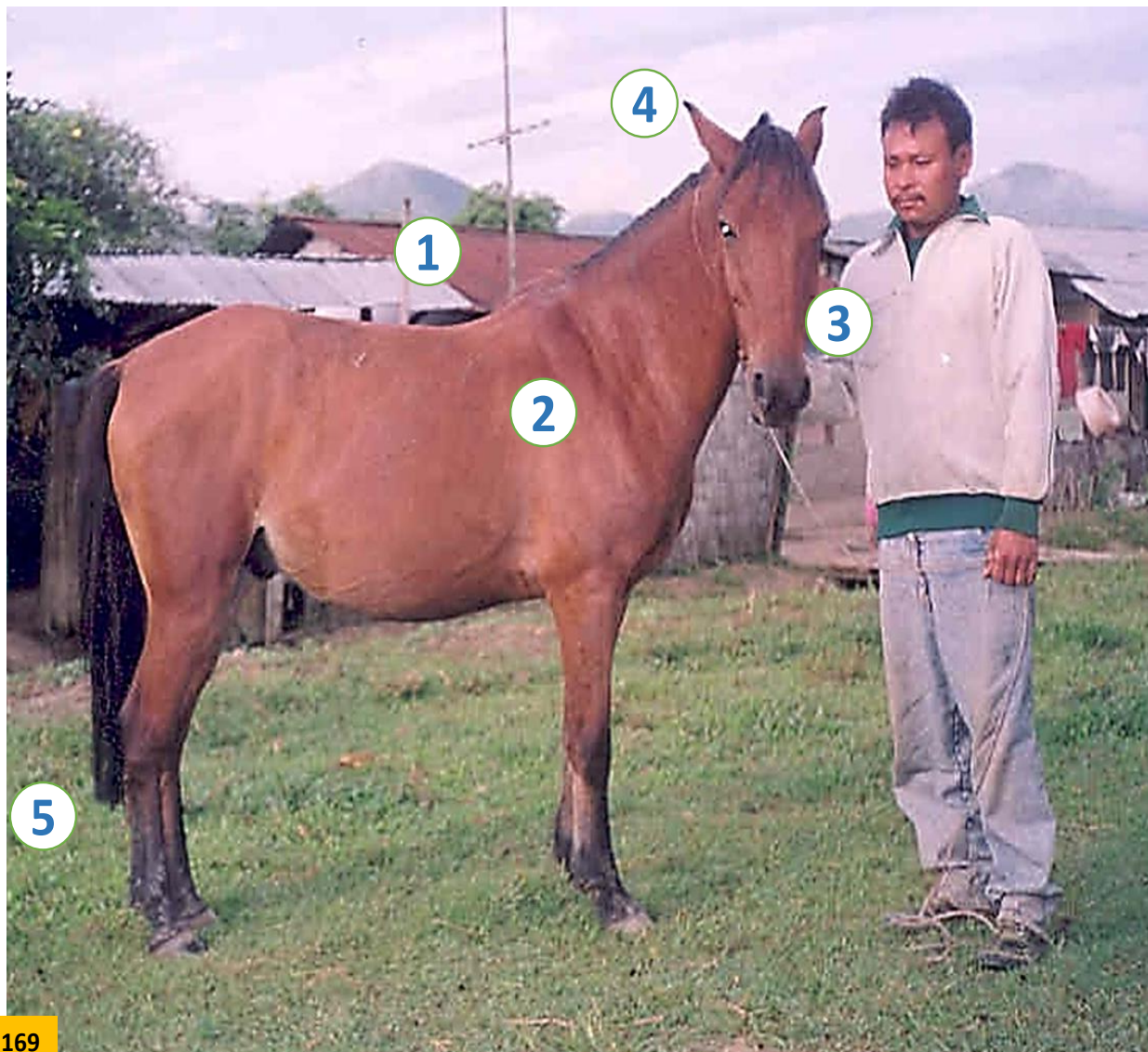

Manipuri horse

Home tract

All districts of Manipur

Identifiable features

- 1 Small stout body, Strong limbs
- 2 Bay, dark bay, brown, reddish brown, gray, chestnut and roan coat
- 3 Triangular face with flat nasal bone
- 4 Small pointed pricked ears
- 5 Long thick tail

Manipuri Black pig

Home tract

Kakching, Imphal West, Imphal East, Thoubal, Bishnupur districts, Tengnoupal, Chandel, Churachandpur, Pherzawl, Senapati, Kangpokpi, Ukhul, Kamjong, Tamenglong and Noney districts of Manipur

Identifiable features

- 1 Large size, cylindrical body
- 2 Black, grayish-black body coat; white patches on the extremities sometimes
- 3 Concave, dish-shaped head
- 4 Short slightly upward-curved snout
- 5 Large heart shaped ears

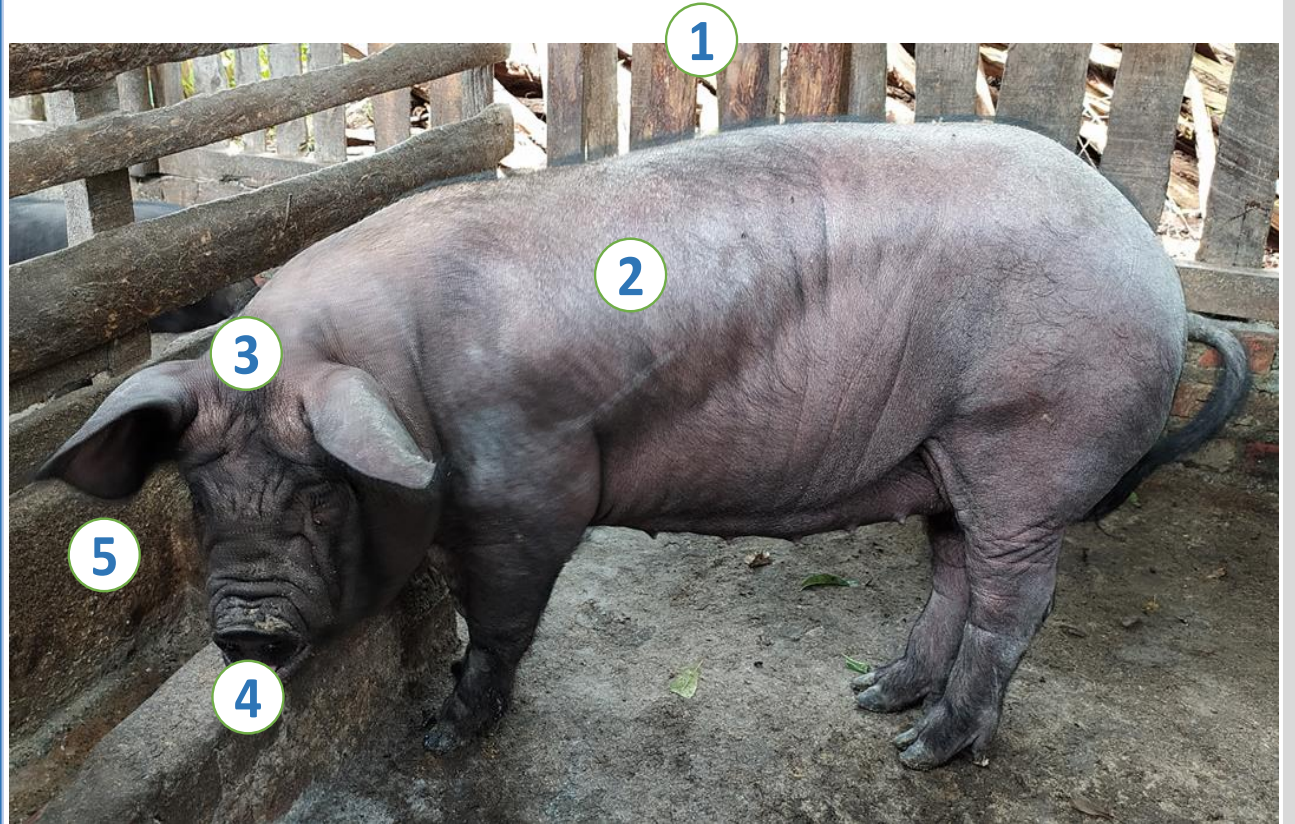



Kaunayen chicken

Home tract

Bishnupur, Thoubal, Imphal West, and Imphal East districts of Manipur

Identifiable features

- 1 Black plumage, patchy in males and solid in females
- 2 Tall body, long neck
- 3 Pea comb, larger in size
- 4 Long and strong legs
- 5 Yellow shank

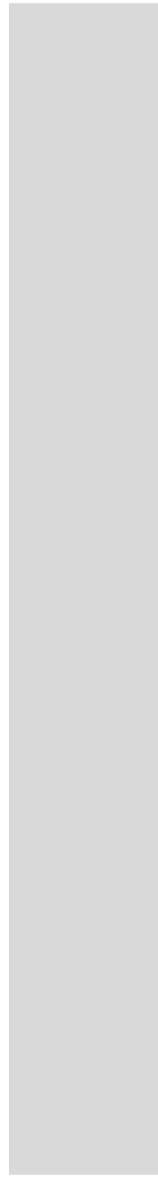
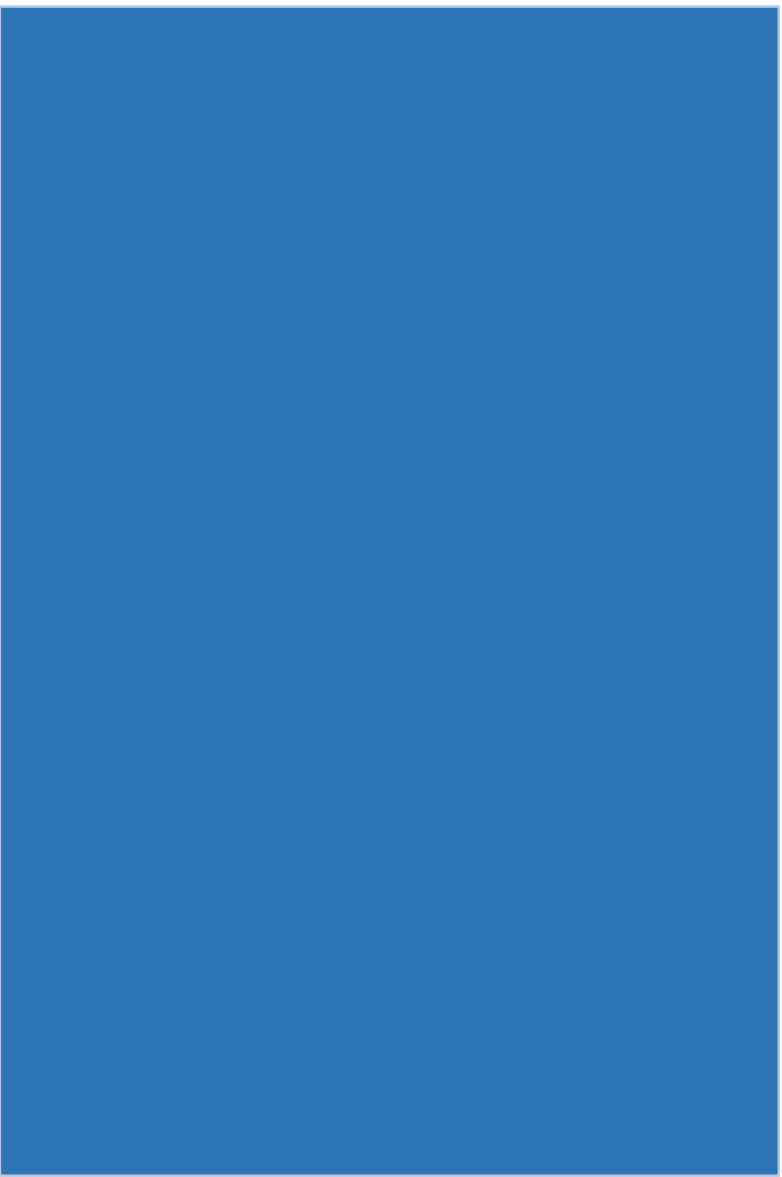



Native Breeds of Meghalaya

Masilum cattle

Home tract

All Hilly districts of Meghalaya

Identifiable features

- 1 Small size body
- 2 Black, brown coat, and mixture of brown
- 3 Medium horns, oriented upwards
- 4 Horizontal ears
- 5 Long tail

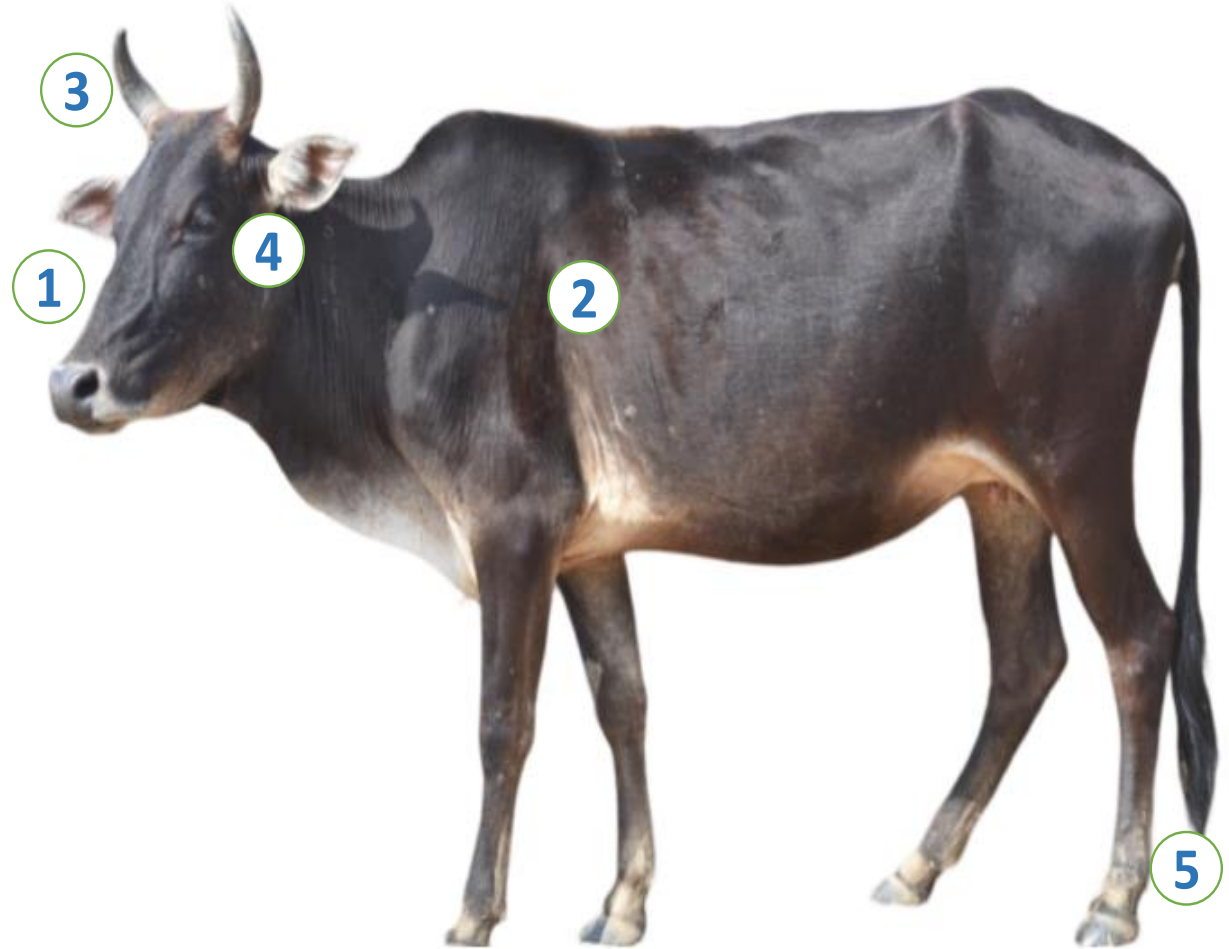

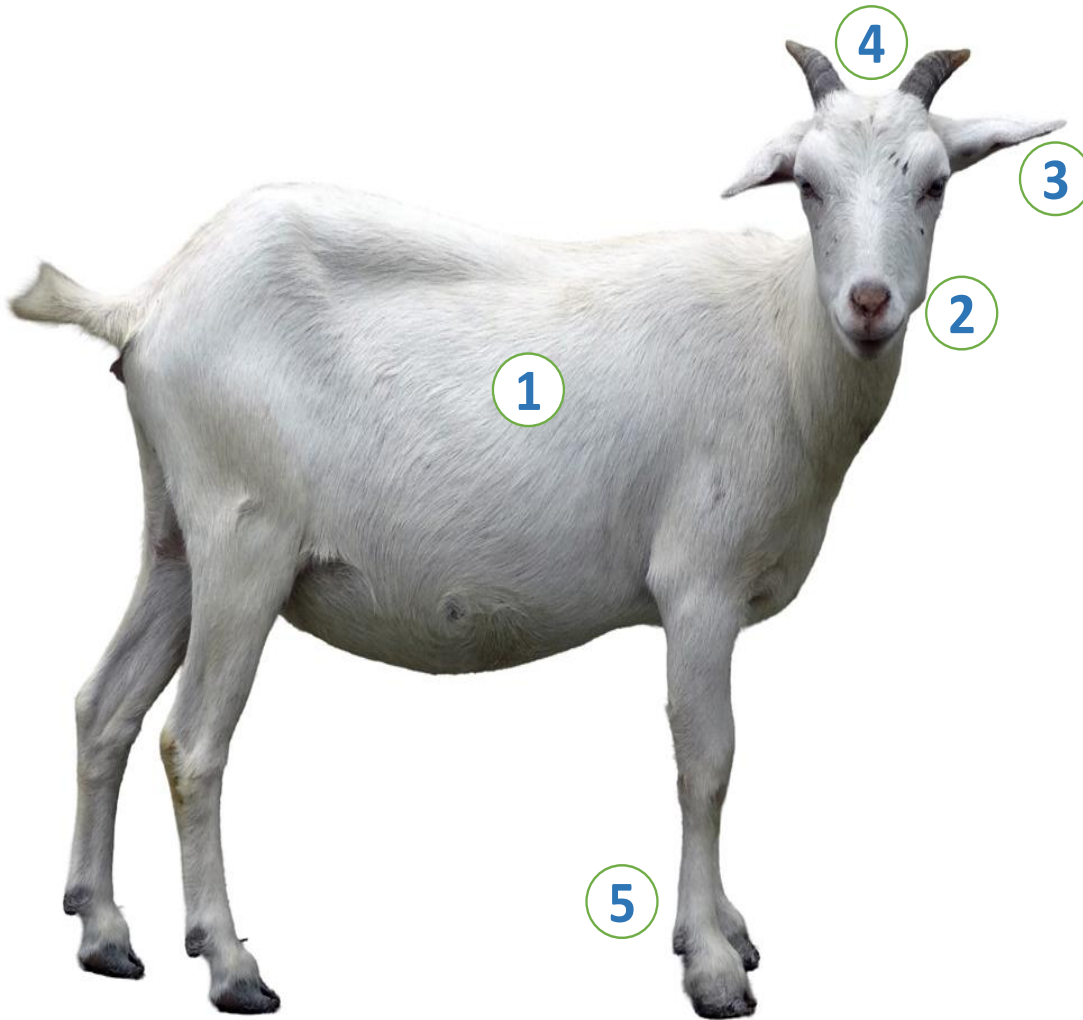

Assam Hill goat

Home tract

Dimahasao, Karbi Anglong, Cachar, Dhemaji, Dibrugarh, Golaghat, Morigaon and Nagaon districts of Assam

East Khasi Hills, West Khasi Hills, East Jaintia Hills, West Jaintia Hills, East Garo Hills, West Garo Hills, Ri-bhoi districts of Meghalaya

Identifiable features

- 1 White coat colour, Long hair tuft on face, neck and hind legs in males
- 2 Small tapering face
- 3 Horizontal ears
- 4 Small straight horns
- 5 Short strong legs

Niang Megha pig

Home tract

Almost all districts of Meghalaya

Identifiable features

- 1 Black with star shaped white patches at forehead and hock joint
- 2 Longer snout
- 3 Short erect ears
- 4 Long hairy tail

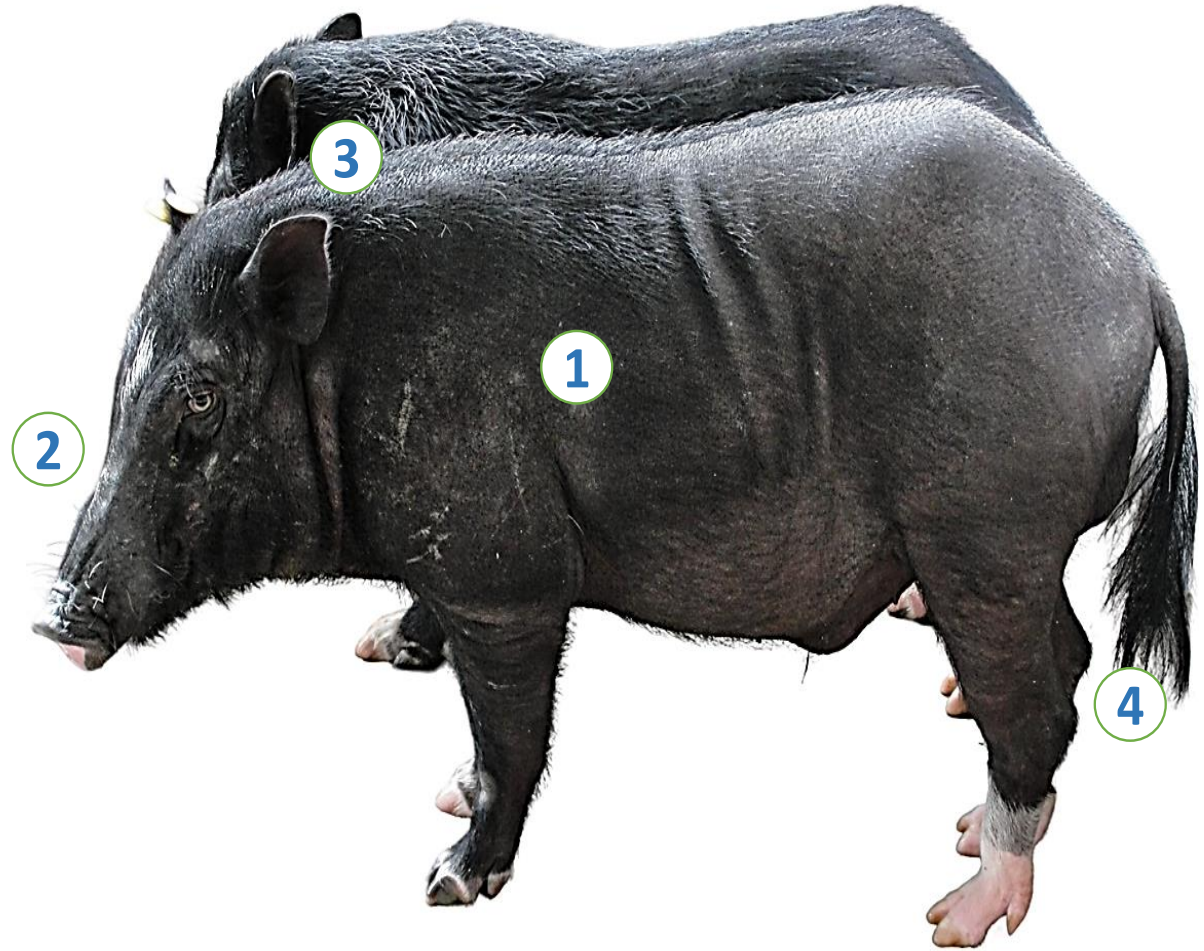

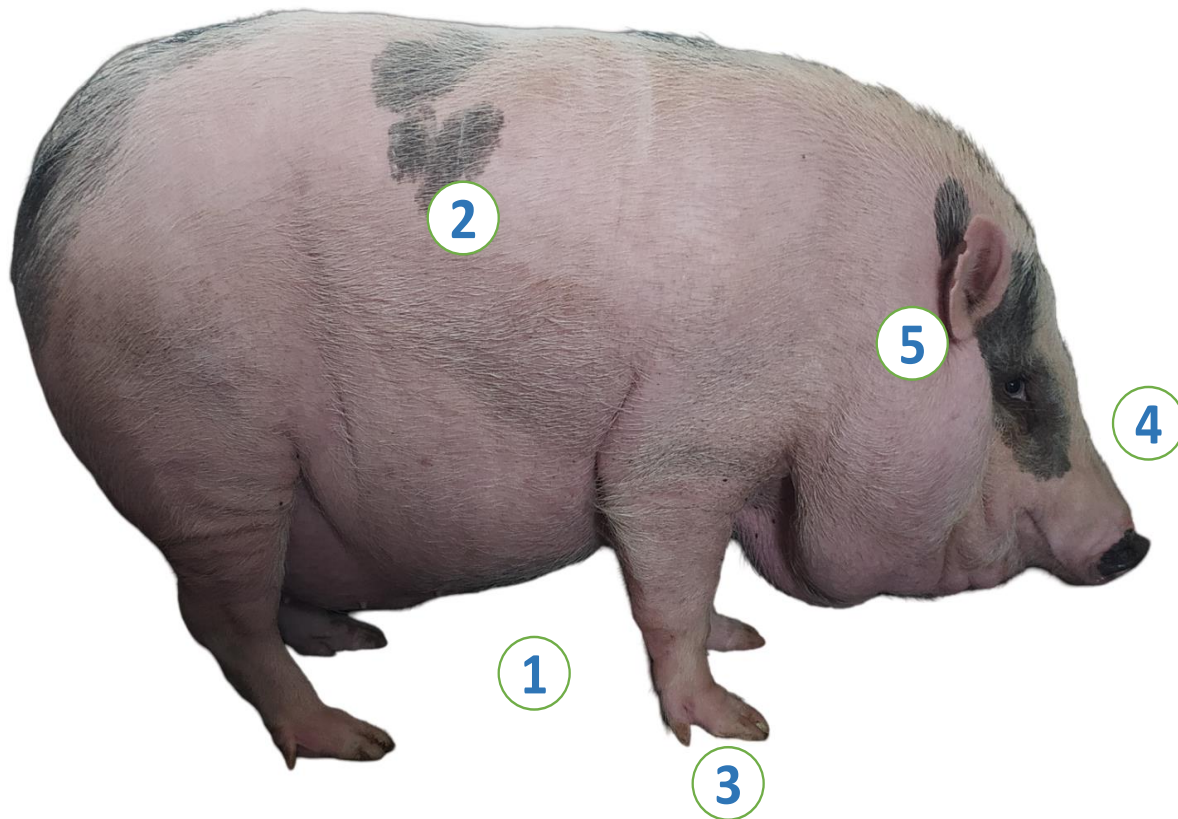

Wak Chambil pig

Home tract

North Garo Hills, East Garo Hills, South Garo Hills, West Garo Hills and Southwest Garo Hills Districts of Meghalaya

Identifiable features

- 1 Small size, round body and pendulous belly
- 2 White coat with black patched or black coat with white patches
- 3 Short limbs with small hooves
- 4 Short and pointed snout
- 5 Small heart shaped ears

Chittagong chicken

Home tract

Bordering districts of Meghalaya

Bordering districts of Tripura

Identifiable features

- 1 Different coloured plumage, buff, white, black, barring
- 2 Rose comb in males, pea comb in females
- 3 Yellow legs/shank
- 4 Red wattles

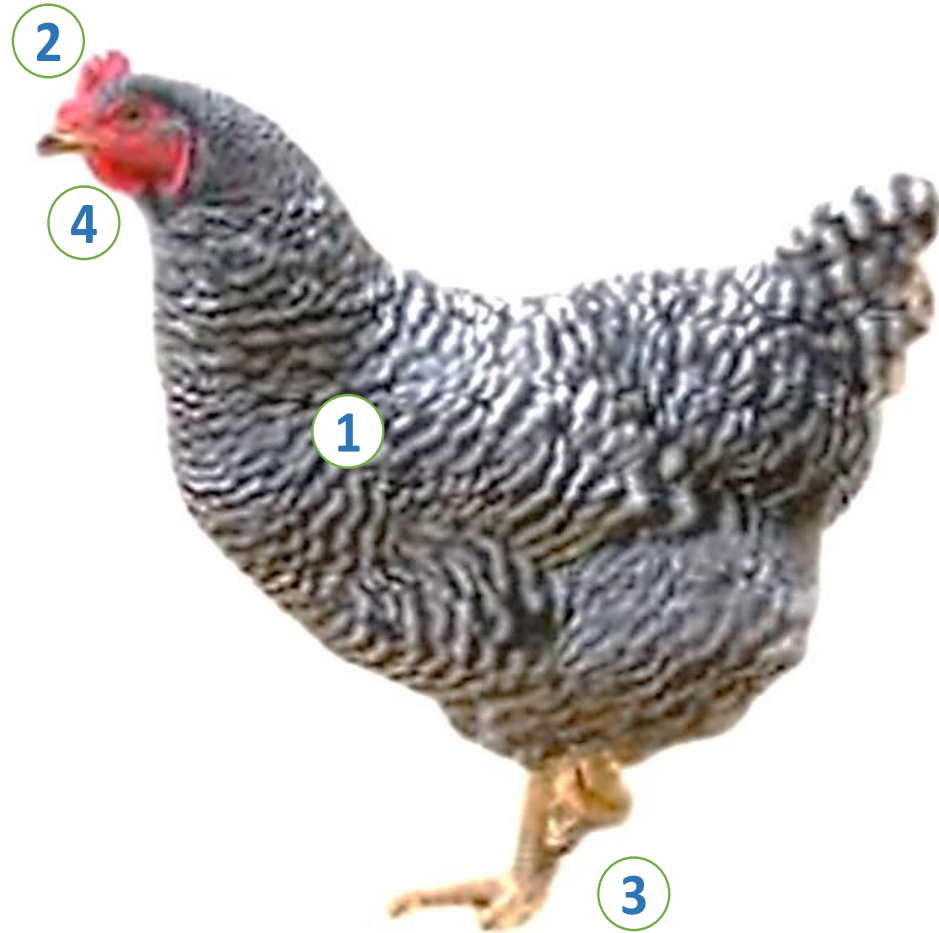



Native Breeds of Mizoram

Zovawk pig

Home tract

Aizawl, Lunglei, Lawngtlai, Champhai, Saiha, Kolasib and Mamit districts of Mizoram

Identifiable features

- 1 Predominantly black coat and white boot
- 2 Long bristles on mid-line
- 3 Medium size erect ears
- 4 Concave and large snout
- 5 Small tail

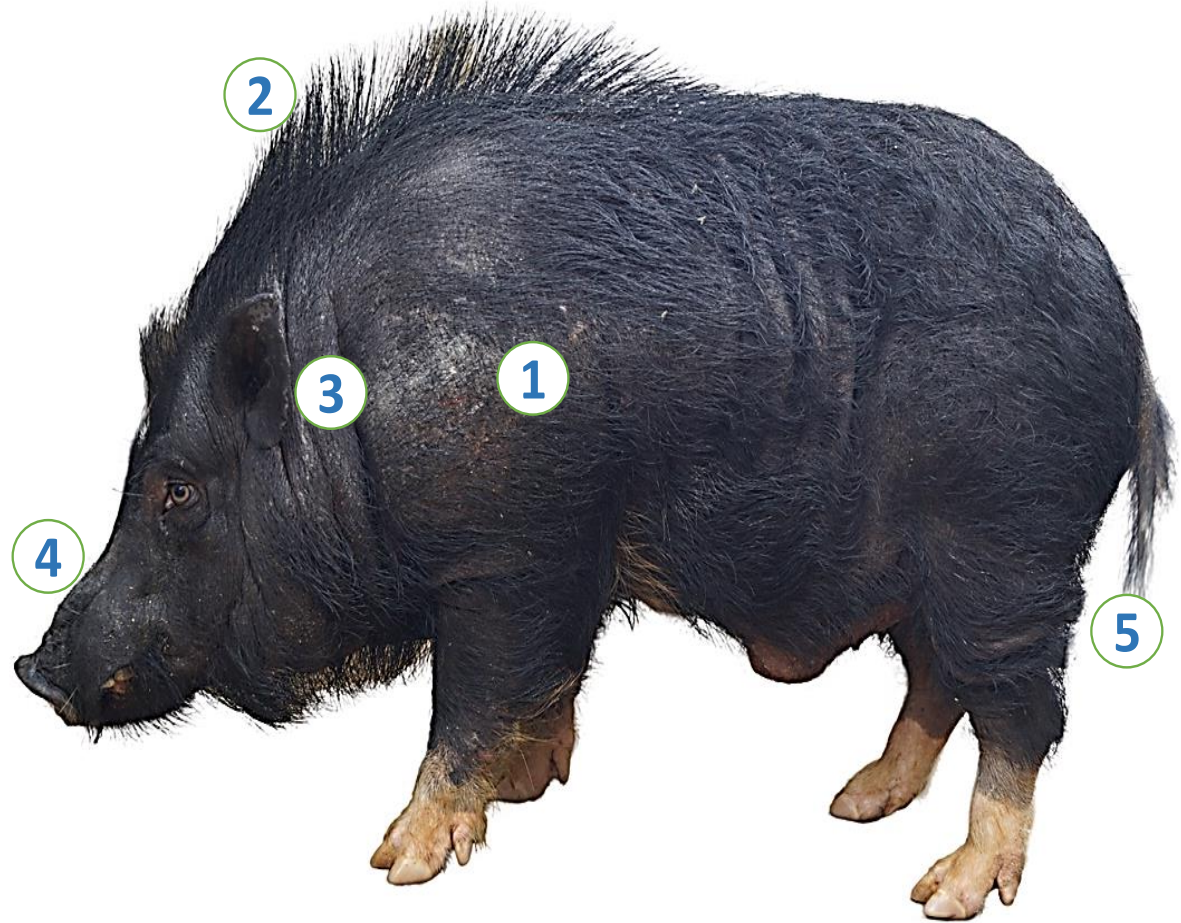

A vertical grey bar on the left side of the slide.A large blue rectangle on the right side of the slide.

Native Breeds of Nagaland

Thutho cattle

Home tract

Dimapur, Kiphire, Kohima, Longleng, Mokokchung, Mon, Peren, Phek, Tuensang, Wokha, Zunheboto districts of Nagaland

Identifiable features

- 1 Medium sized compact body
- 2 Black or brown coat, white spots sometimes
- 3 Short and stumpy horns
- 4 Horizontal ears
- 5 Medium length tail with thick switch

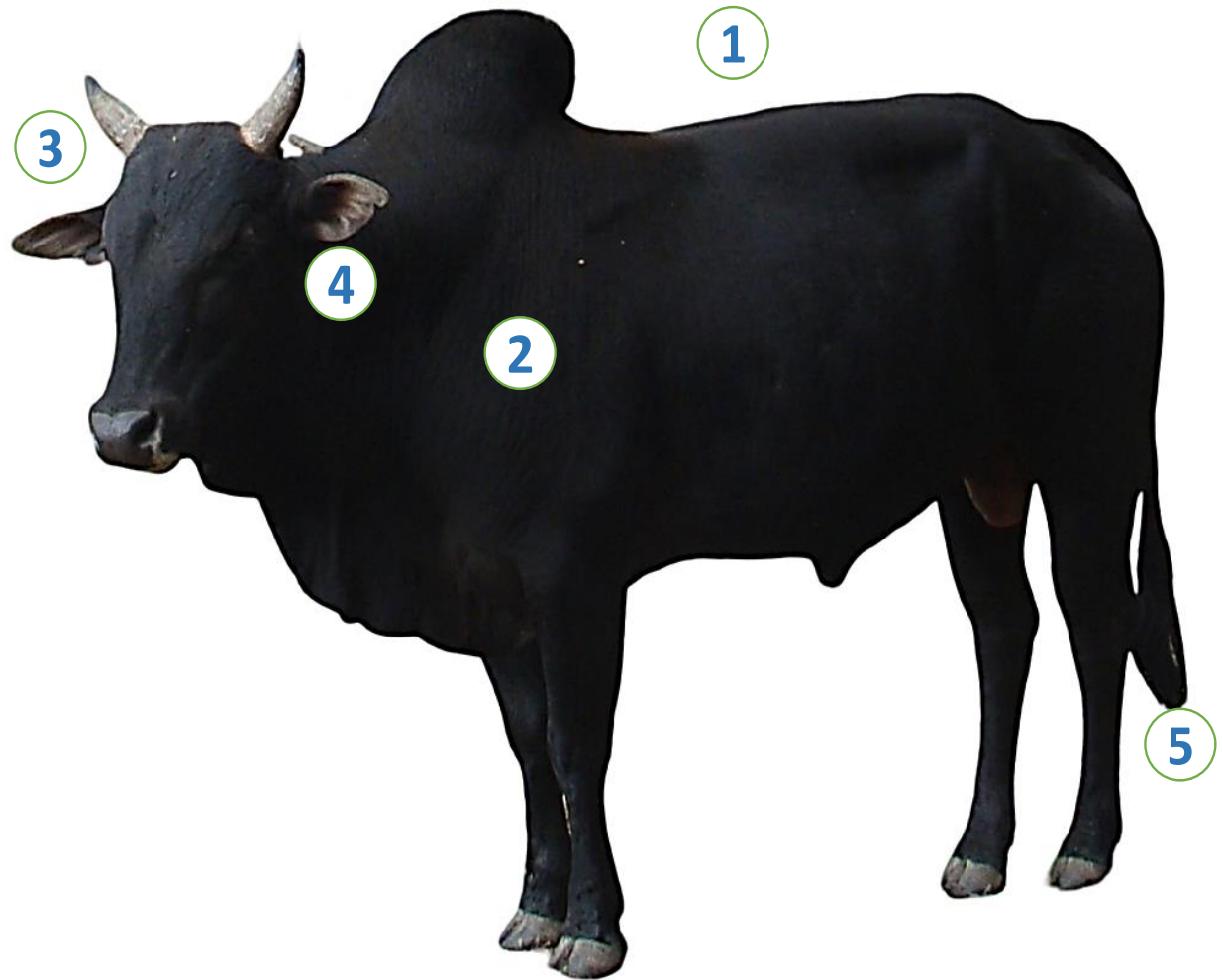

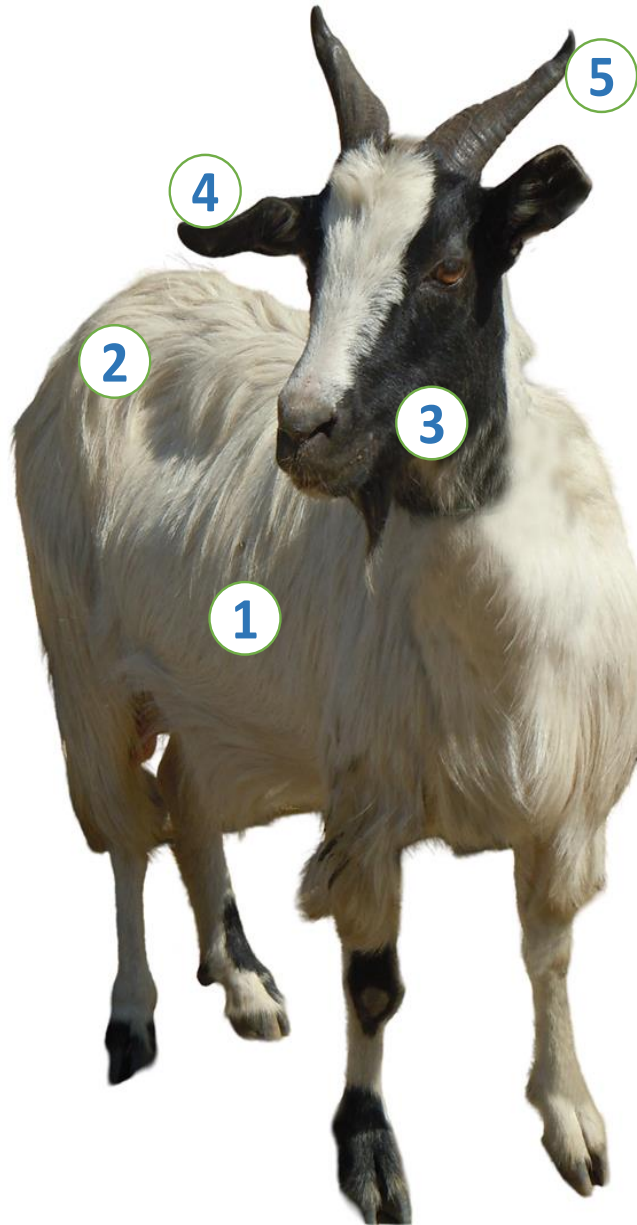

Sumi Ne goat

Home tract

Zunheboto district in Nagaland

Identifiable features

- 1 White coat, with black markings on head, neck and legs
- 2 Long hair on body
- 3 Concave face
- 4 Long, tubular ears, placed horizontally
- 5 Thick and pointed horns

Tenyi Vo pig

Home tract

Kohima, Phek, Peren and Dimapur districts of Nagaland

Identifiable features

- 1 Elongated body with pot belly, touching the ground in females
- 2 Black coat, white markings on forehead, belly, legs and tail
- 3 Long tapering snout
- 4 Small heart shaped ears
- 5 Straight tail ending with white switch

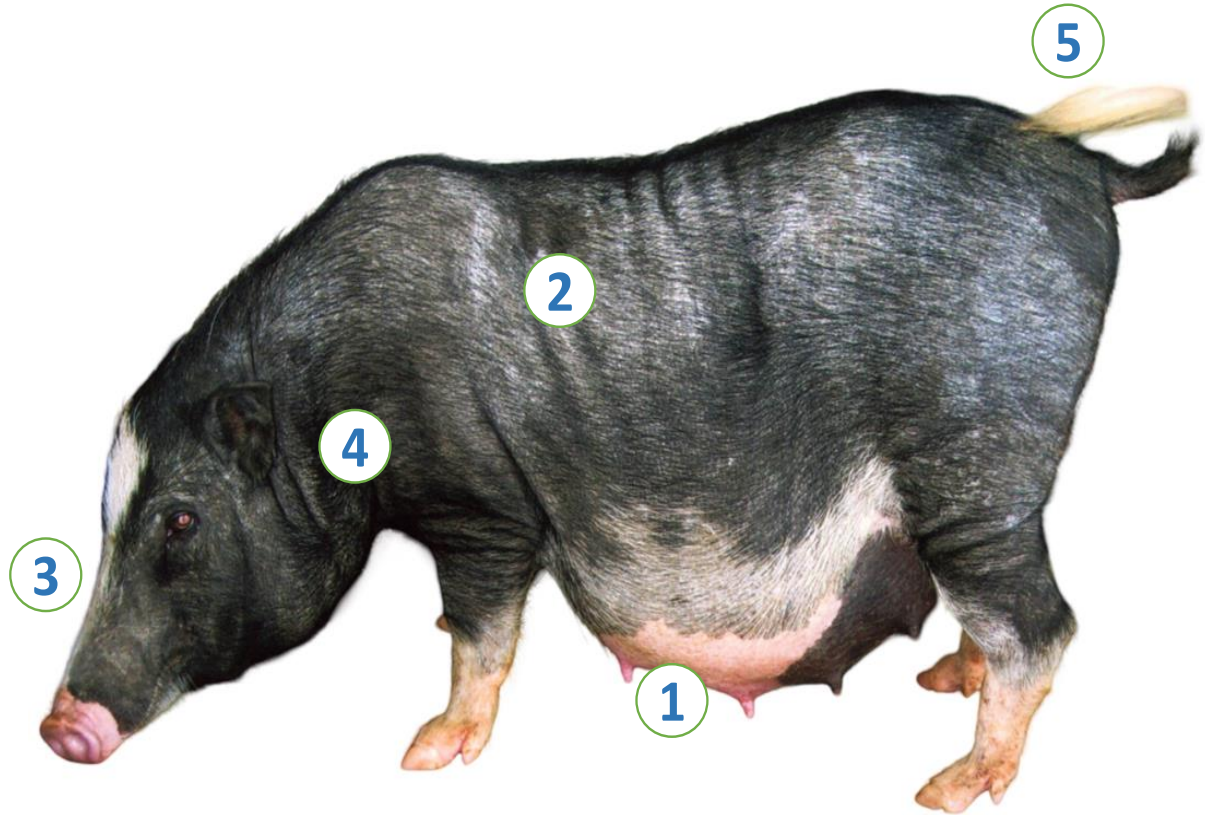

A vertical grey bar on the left side of the slide.

Native Breeds of Odisha

A large blue rectangle on the right side of the slide.

Motu cattle

Home tract

Malkangiri district of Odisha

Adjoining districts of Chhattisgarh

Adjoining districts of Andhra Pradesh

Identifiable features

- 1 Medium sized animal
- 2 Reddish /Brown coat colour
- 3 Mostly polled (horns small and straight, sometime)
- 4 Small hump

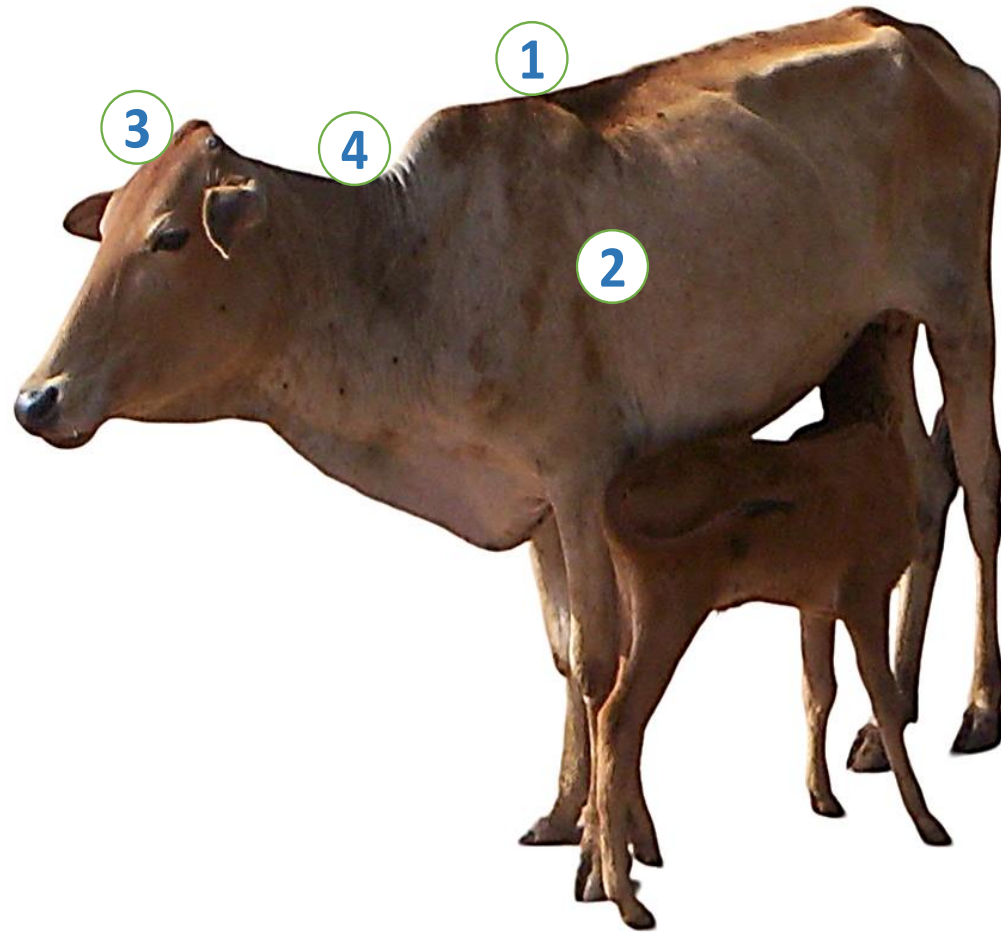

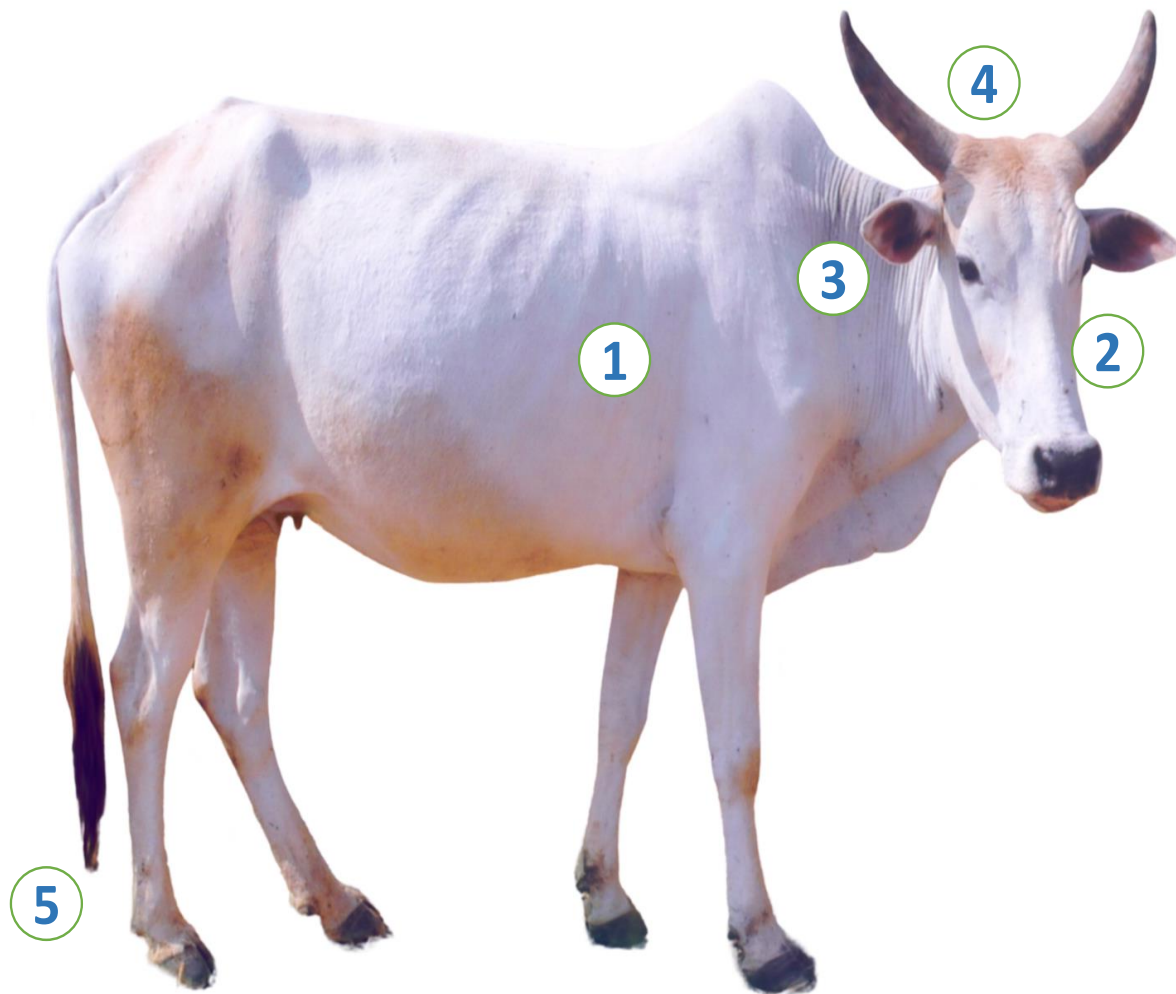

Ghumusari cattle

Home tract

Ganjam and Kandhamal district of Odisha

Identifiable features

- ① White coat, sometimes gray
- ② Small head, depression on forehead
- ③ Small ears
- ④ Medium sized thick horns
- ⑤ Long tail

Binjharpuri cattle

Home tract

Bhadrak, Kendrapara and Jajpur district of Odisha

Identifiable features

- 1 White gray coat, dark head, neck and shoulder in male
- 2 Medium sized horns, curved upward and inward
- 3 Medium sized ears
- 4 Medium sized dewlap

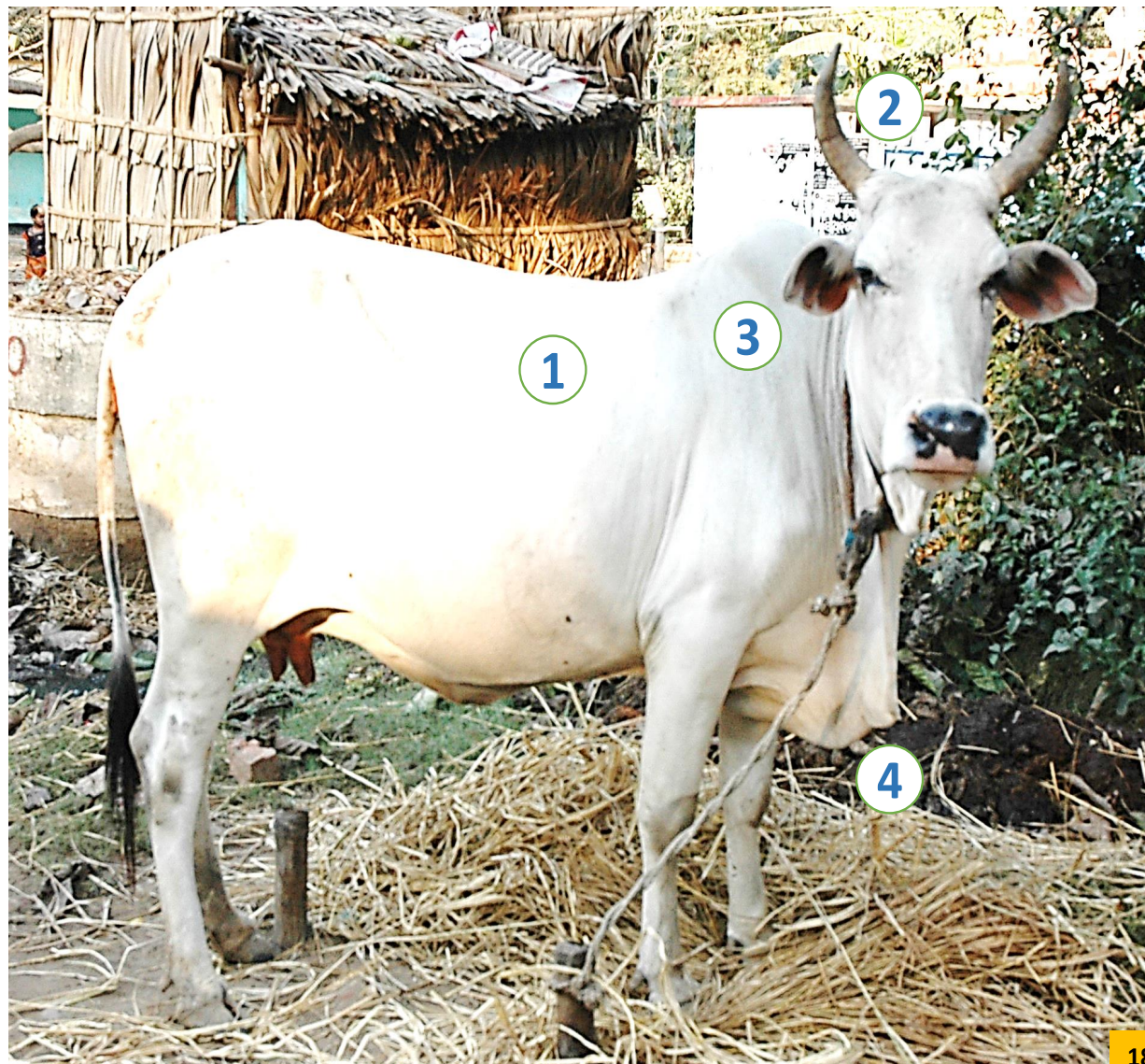

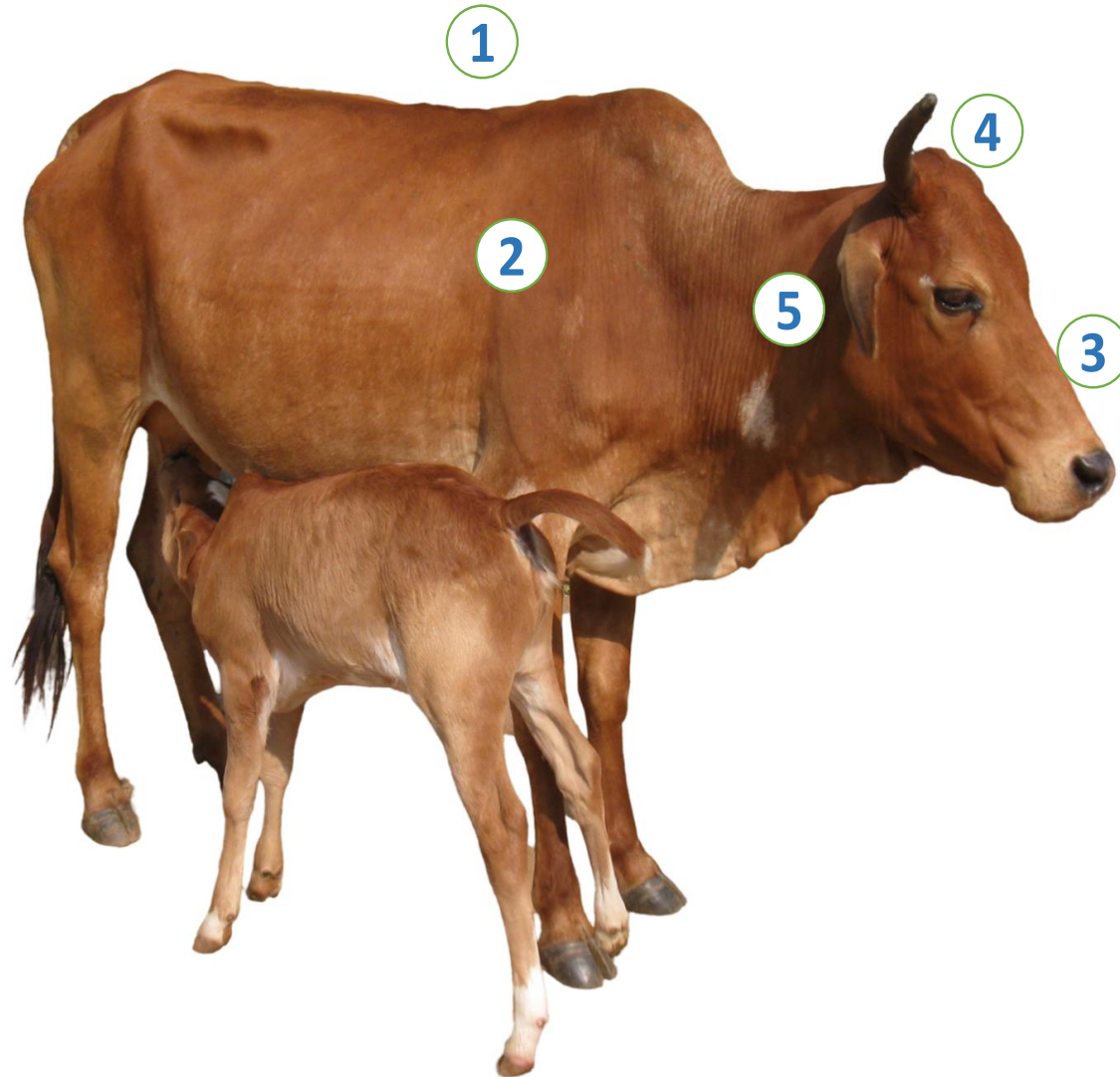

Khariar cattle

Home tract

Balangir, Kalahandi and Nowpara districts of Odisha

Identifiable features

- ① Small size, small hump
- ② Reddish brown coat
- ③ Long straight face
- ④ Medium & straight horns
- ⑤ Medium sized ears

Chilika buffalo

Home tract

Khordha, Puri and Ganjam districts of Odisha

Identifiable features

- 1 Medium sized compact and stout body
- 2 Brownish black or black coat
- 3 Thick flat horns, curved as semi-circular
- 4 Small hairy forehead
- 5 Long ears with hair on inner side

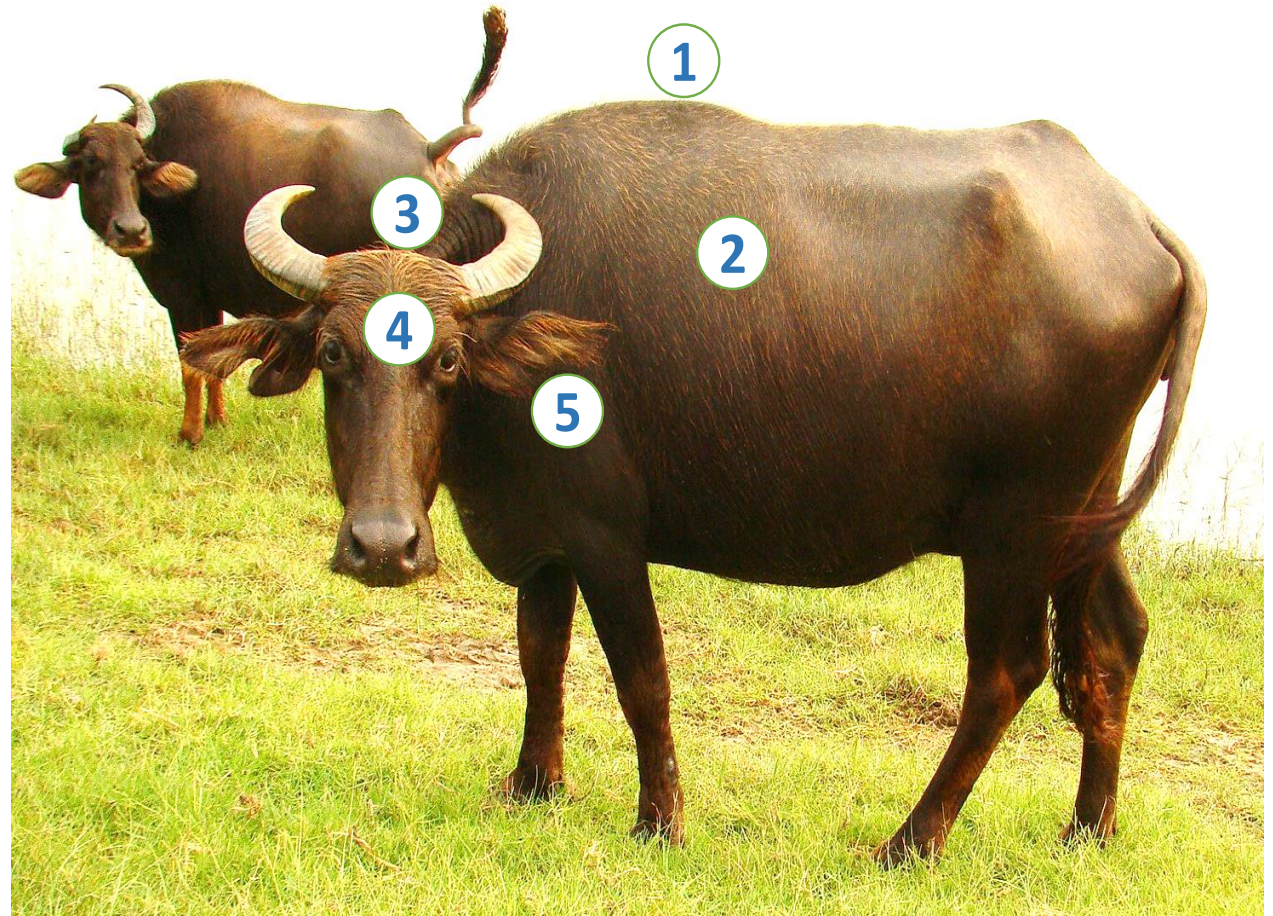

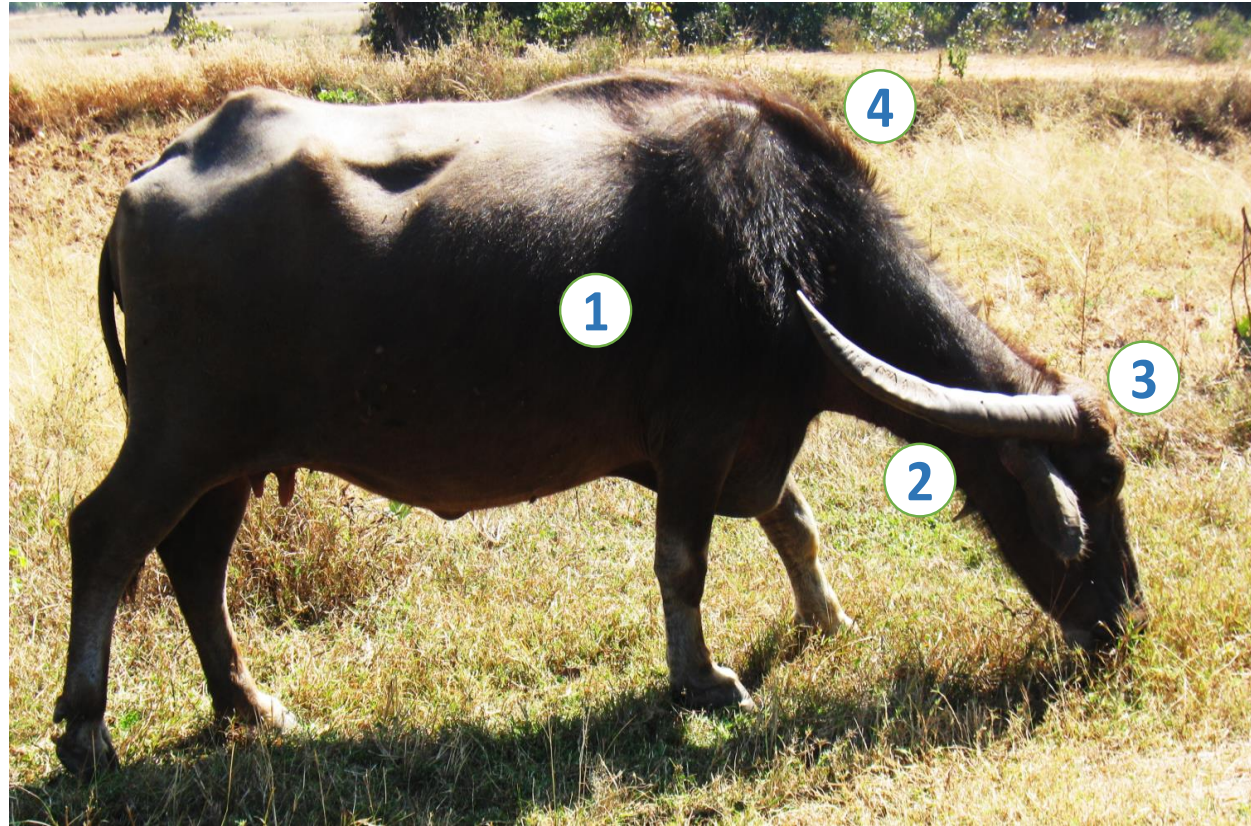

Kalahandi buffalo

Home tract

Kalahandi and Raygada districts of Odisha

Identifiable features

- 1 Blackish gray coat
- 2 Long thick horns, horizontal going backwards
- 3 Convex head
- 4 Coarse hair on body

Manda buffalo

Home tract

Koraput and adjoining districts of Odisha

Identifiable features

- 1 Medium sized, compact body
- 2 Brownish /grayish coat, light coloured face and legs
- 3 Large corrugated horns, curved backward and making semi-circle
- 4 Bulging head
- 5 Large ears

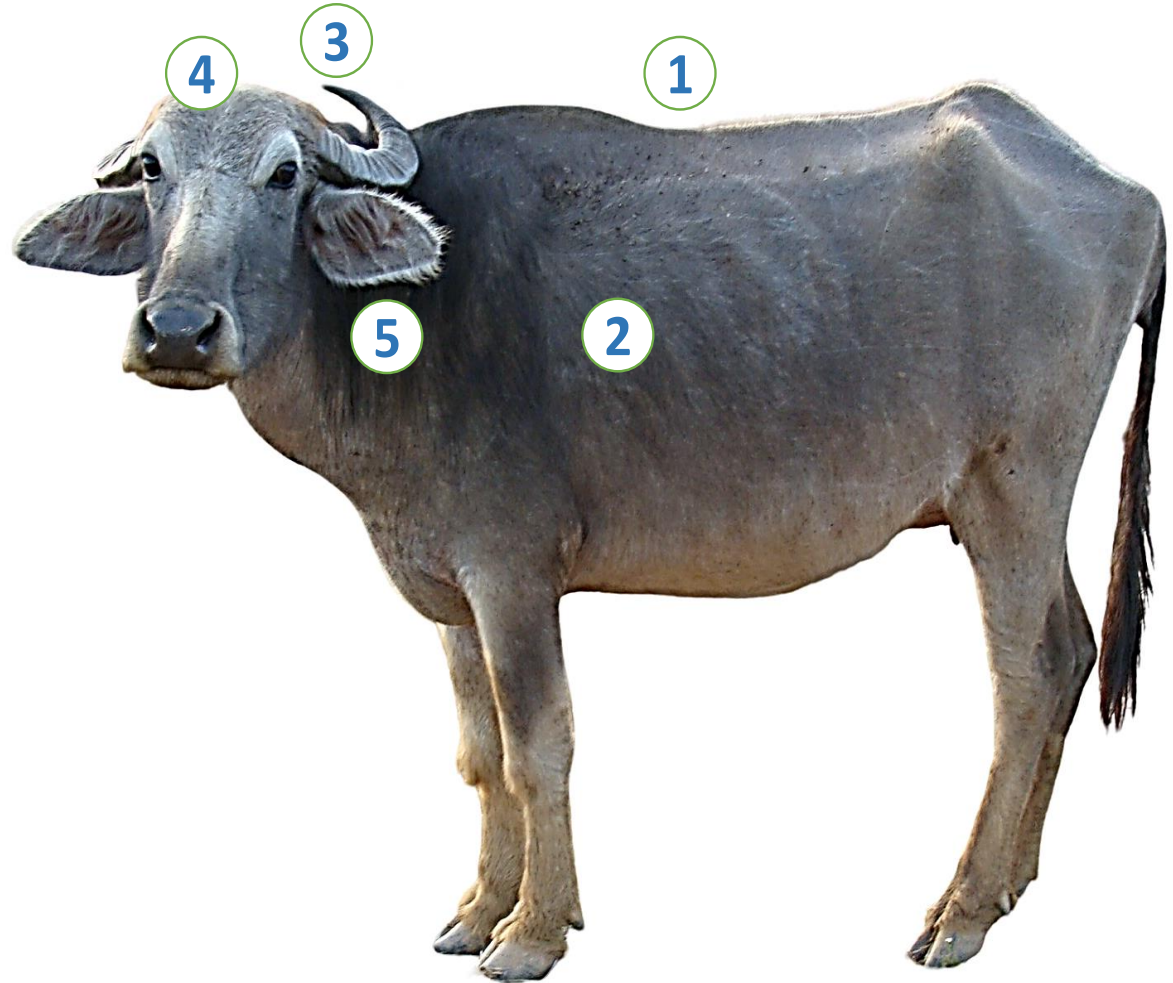

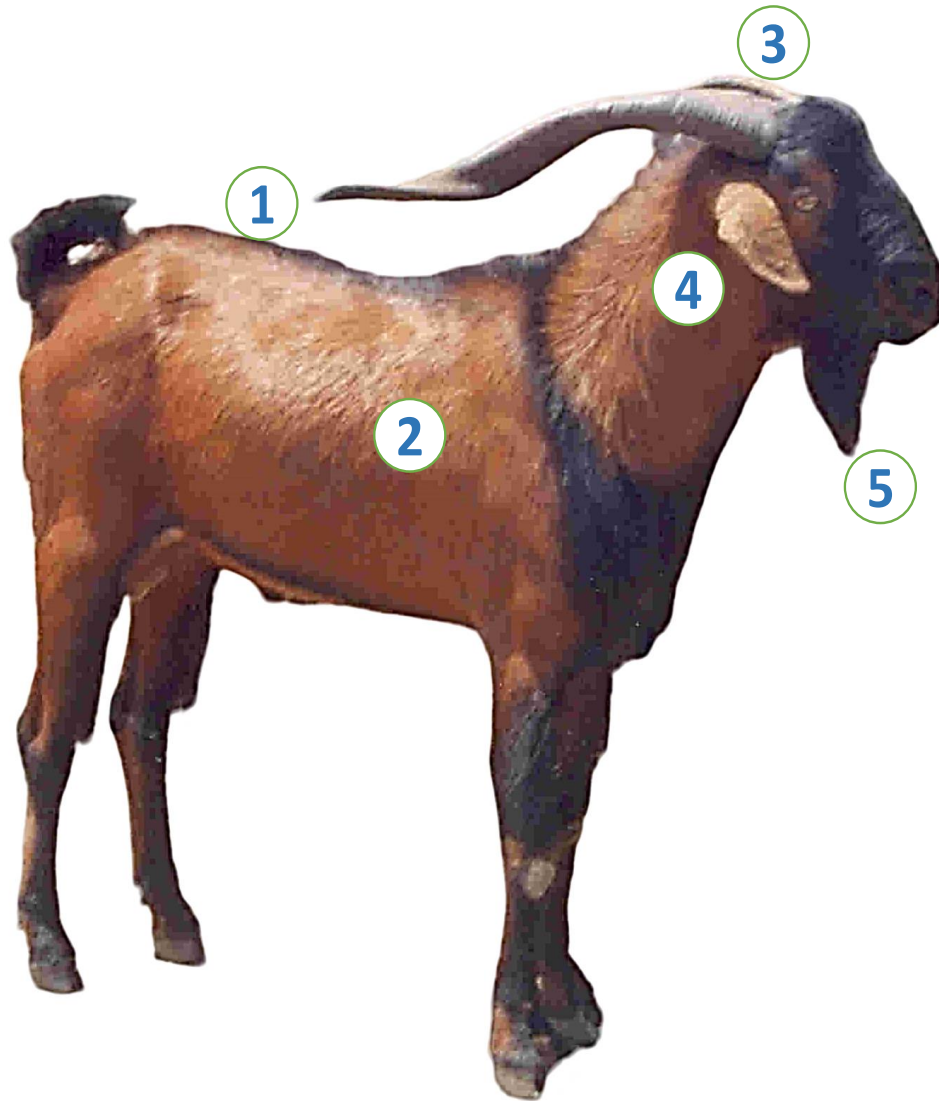

Ganjam goat

Home tract

Ganjam, Rayagada, Gajapati, Khordha and Nayagarh districts of Odisha

Identifiable features

- ① Tall long body
- ② Reddish brown to black coat
- ③ Long horns, parallel to body and pointed backward
- ④ Flat leafy ears
- ⑤ Beard in males

Balangir sheep

Home tract

Balangir, Sambalpur and Sundargarh districts of Odisha

Identifiable features

- 1 Reddish light brown coat, with light face
- 2 Flat horizontal ears
- 3 Polled females, medium horns males
- 4 Extremely coarse, hairy fleece
- 5 Medium length and thin tail

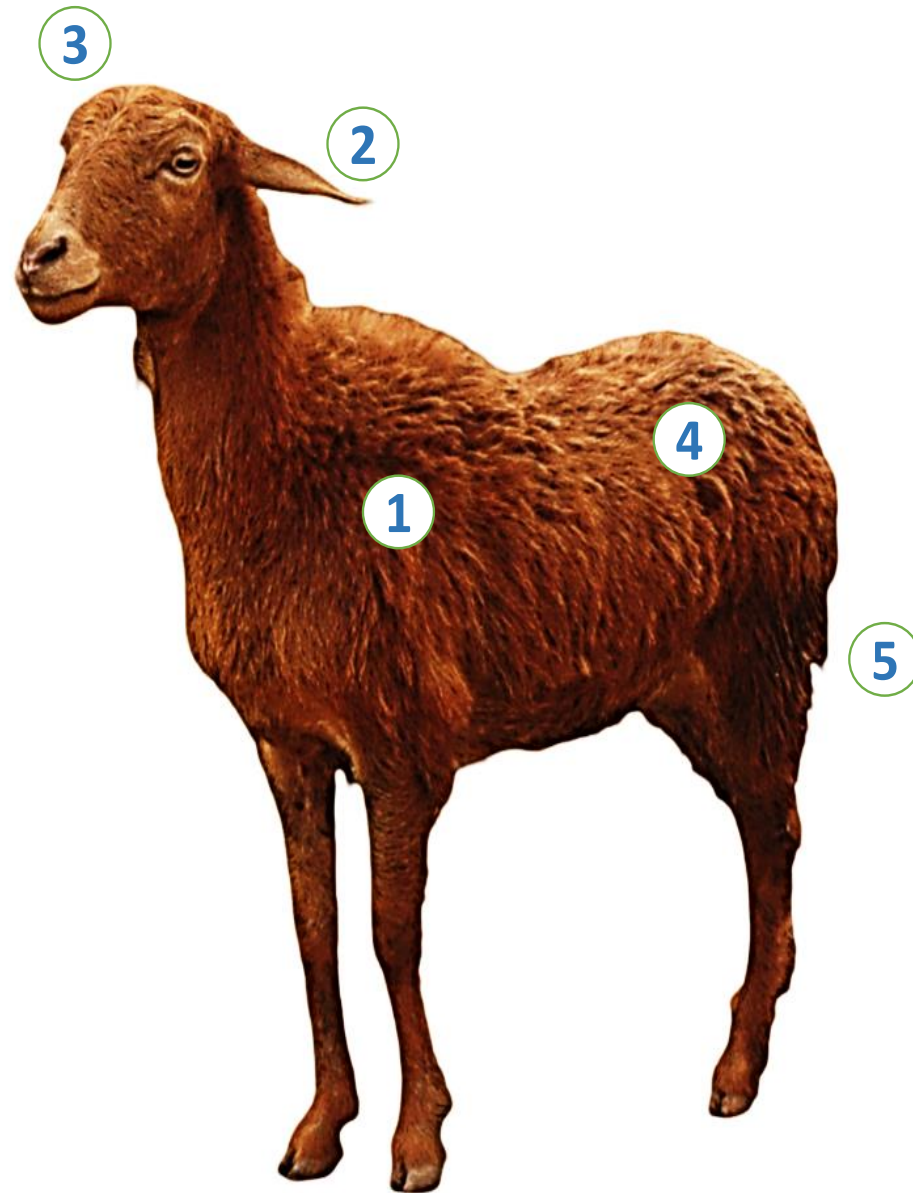

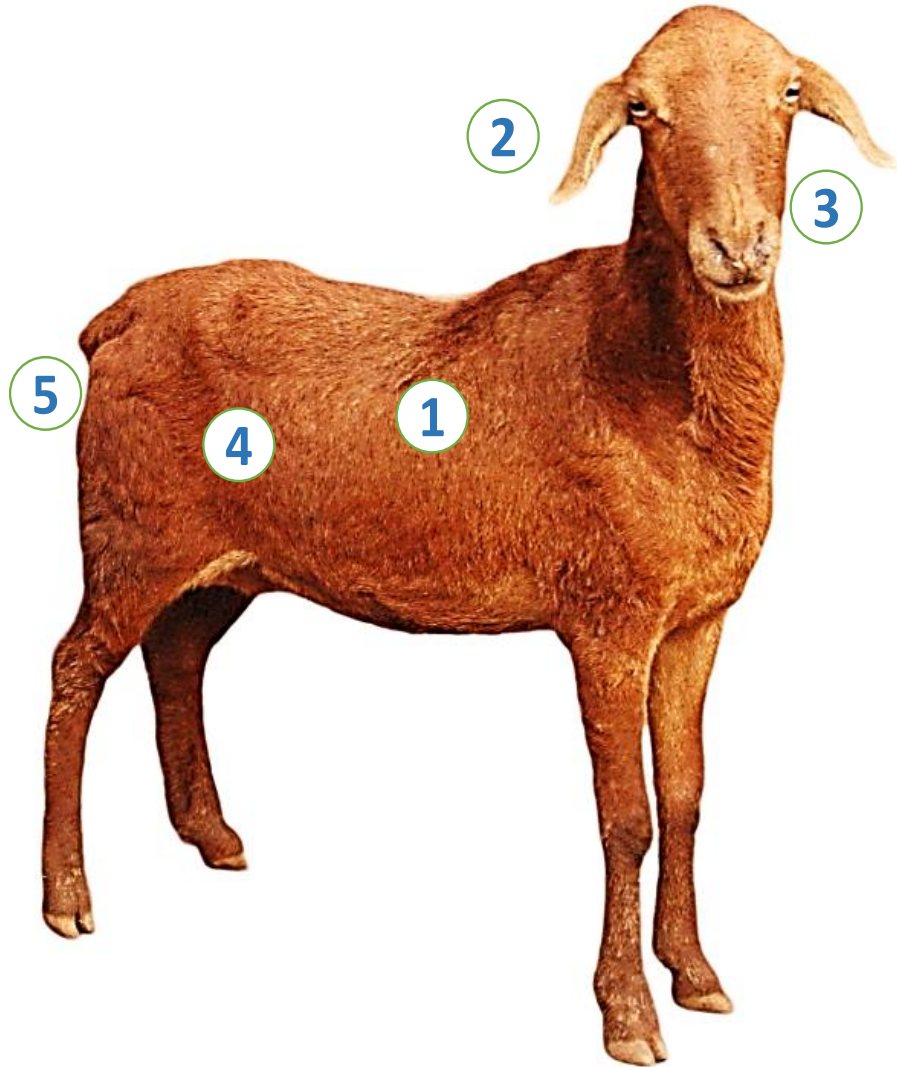

Ganjam sheep

Home tract

Ganjam, Gajapati, Rayagada, Koraput, Kandhamal, Nayagada, Khorda and Puri districts of Odisha

Identifiable features

- 1 Brown to dark tan coat
- 2 Medium sized and drooping ears
- 3 Straight nose line
- 4 Hairy fleece
- 5 Small and thin tail

Kendrapada sheep

Home tract

Cuttack, Puri, Jagatsinghpur, Jajpur, Bhadrak and Kendrapada districts of Odisha

Identifiable features

- 1 Medium sized body, small face
- 2 Greyish /brownish coat
- 3 Horizontal flat ears
- 4 Non-lustrous hairy wool
- 5 Short tail

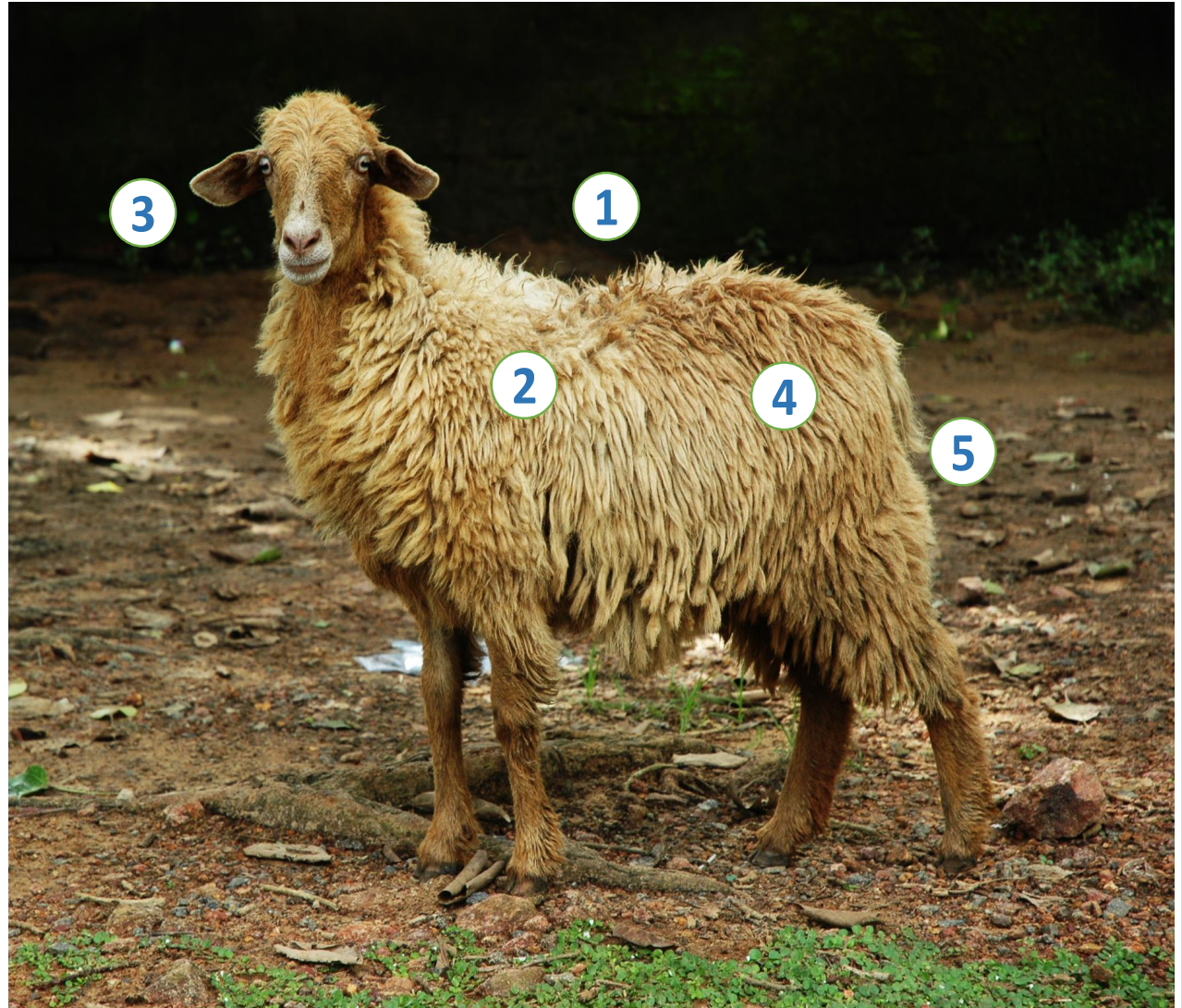



Aseel chicken

Home tract

Bastar, Dakshin Bastar and Dantewada districts of Chhattisgarh

Koraput and Malkangiri districts of Odisha

Adjoining districts of Andhra Pradesh

Identifiable features

- 1 Black and reddish black plumage, and other colour patterns
- 2 Plumage with no fluff, close and scanty feathering
- 3 Small comb and indistinct wattles
- 4 Long and cylindrical neck
- 5 Long and strong legs

Hansli chicken

Home tract

Keonjhar and Mayurbhanj districts of Odisha

Identifiable features

- 1 Tall size body, long thick neck
- 2 Predominantly black plumage
- 3 Wings situated close to the body
- 4 Pea comb, small wattles
- 5 Long limbs, greyish-yellow shank

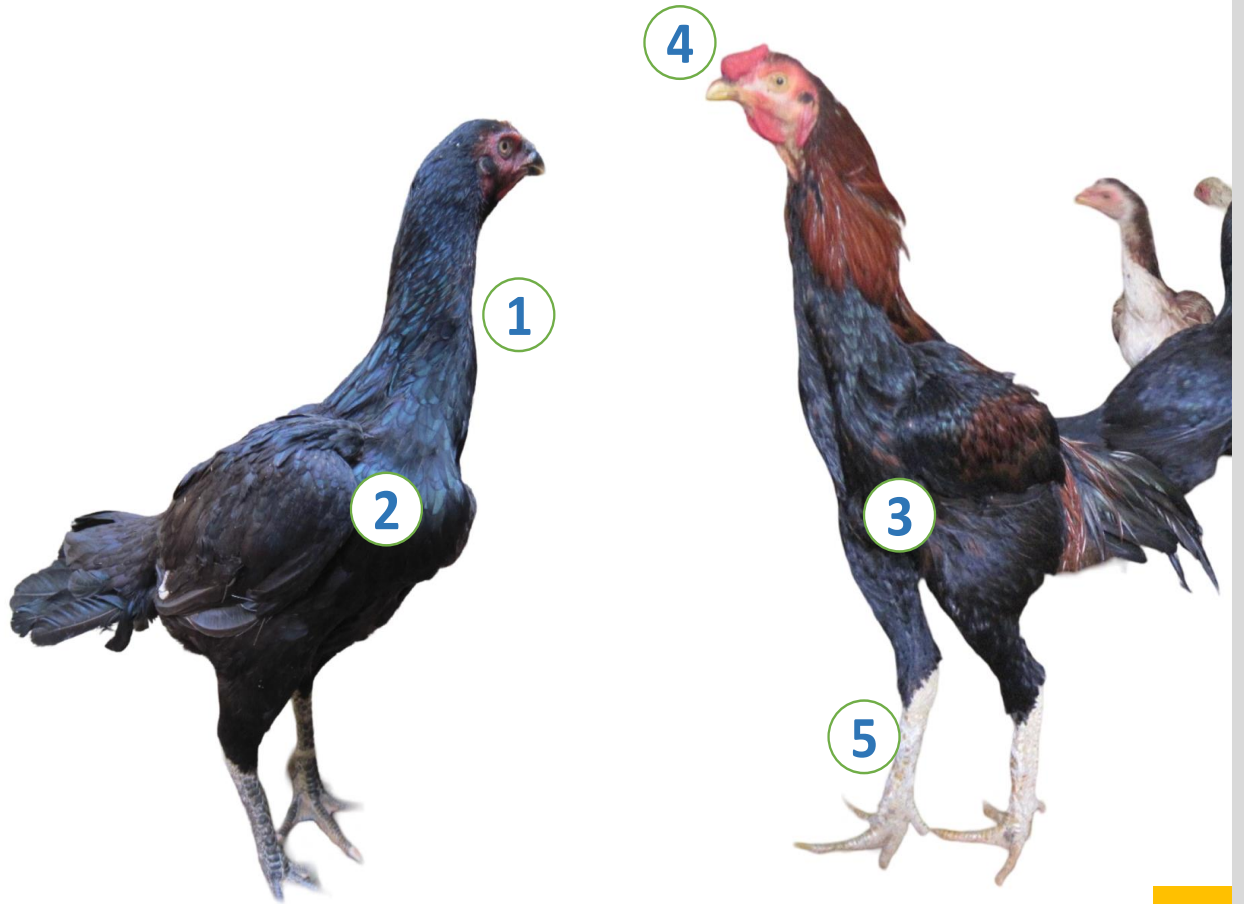

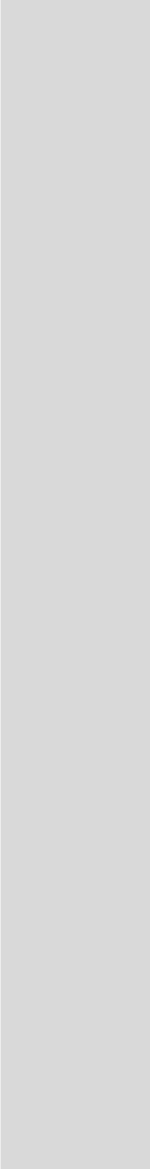

Native Breeds of Punjab

Sahiwal cattle

Home tract

Amritsar, Fazilka and Firozpur districts of Punjab

Sri Ganganagar and Hunumangarh districts of Rajasthan

Identifiable features

- 1 Large deep muscular body, long face, broad convex forehead
- 2 Reddish dun coat colour, whiteness around eyes, muzzle and flank region
- 3 Pendulous dewlap, with large folds; thick & loose skin folds
- 4 Short and stumpy horns
- 5 Loose naval flap

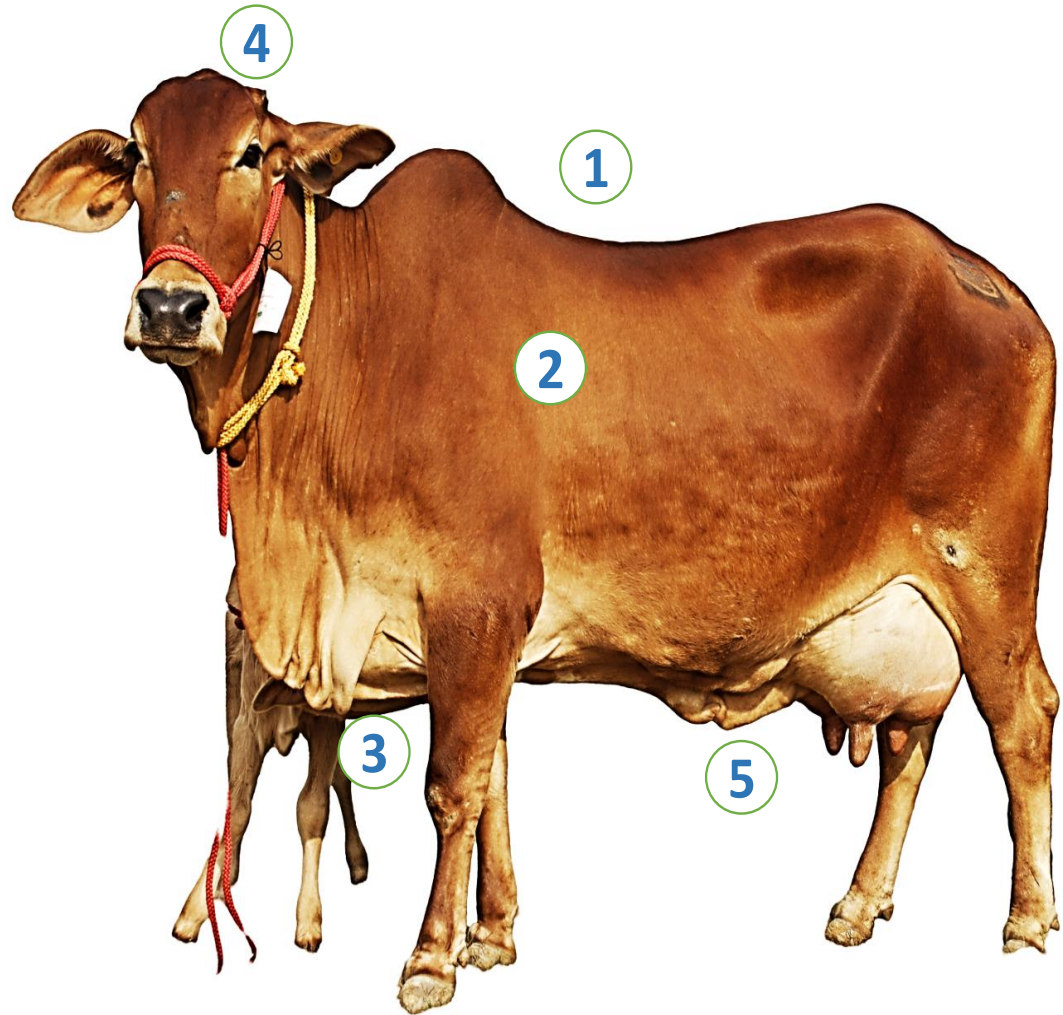

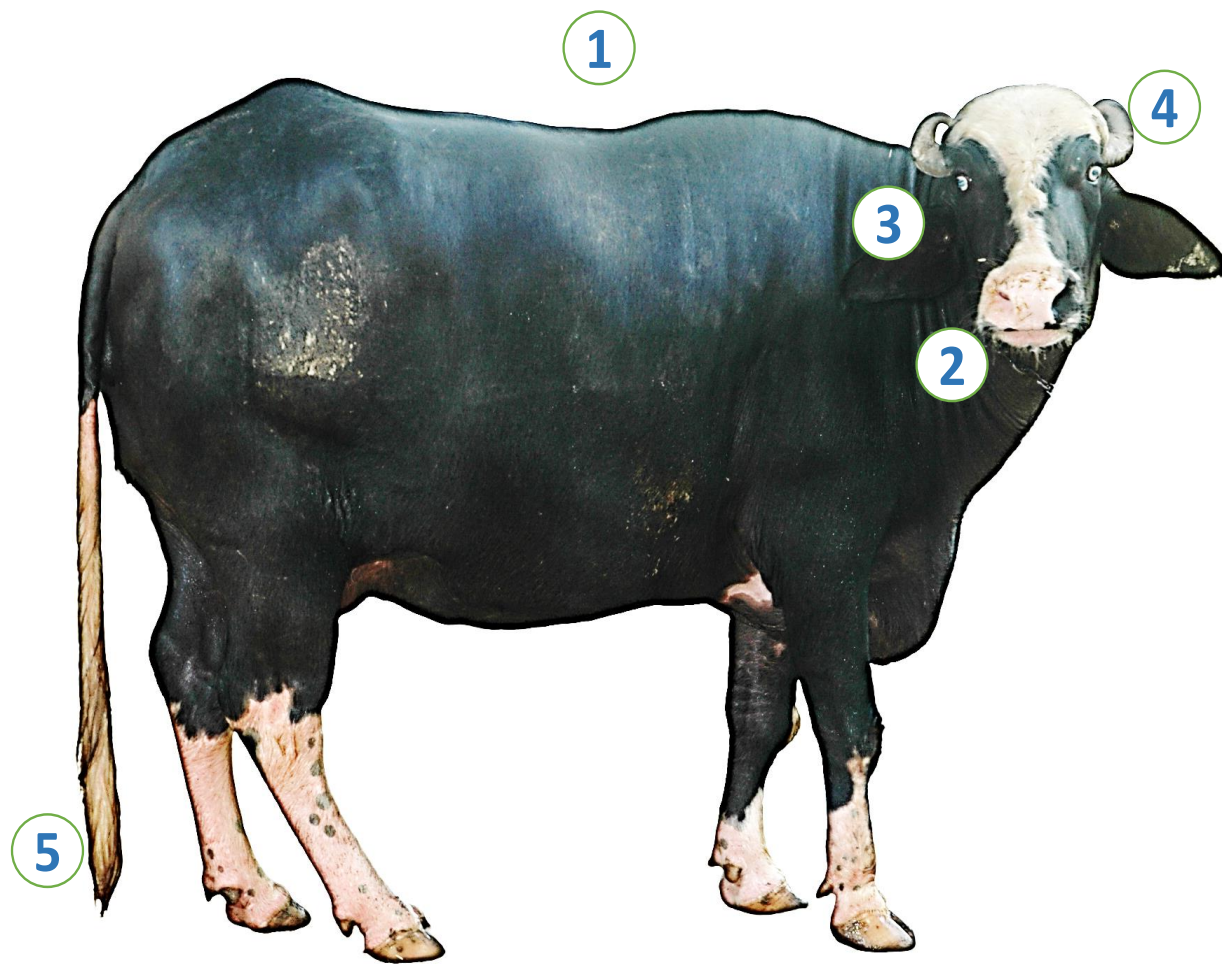

Nili Ravi buffalo

Home tract

Fazilka, Ferozepur, Tarantaran, Gurdaspur and Amritsar districts of Punjab

Identifiable features

- 1 Medium sized compact body
- 2 Black coat with white markings on forehead, muzzle, face, tail switch and legs
- 3 Walled eyed, mostly
- 4 Tightly curved horns
- 5 Long tail

Gojri buffalo

Home tract

Shahid Bhagat Singh Nagar, Rupnagar, SAS Nagar, Pathankot, Gurdaspur, Hoshiarpur and districts of Punjab

Kagra, Chamba districts of Himachal Pradesh

Adjacent districts of Uttarakhand

Identifiable features

- 1 Medium sized, compact body
- 2 Brown or black coat
- 3 Light coloured legs
- 4 Heavy medium length horns, making forward loop
- 5 Hairy ears

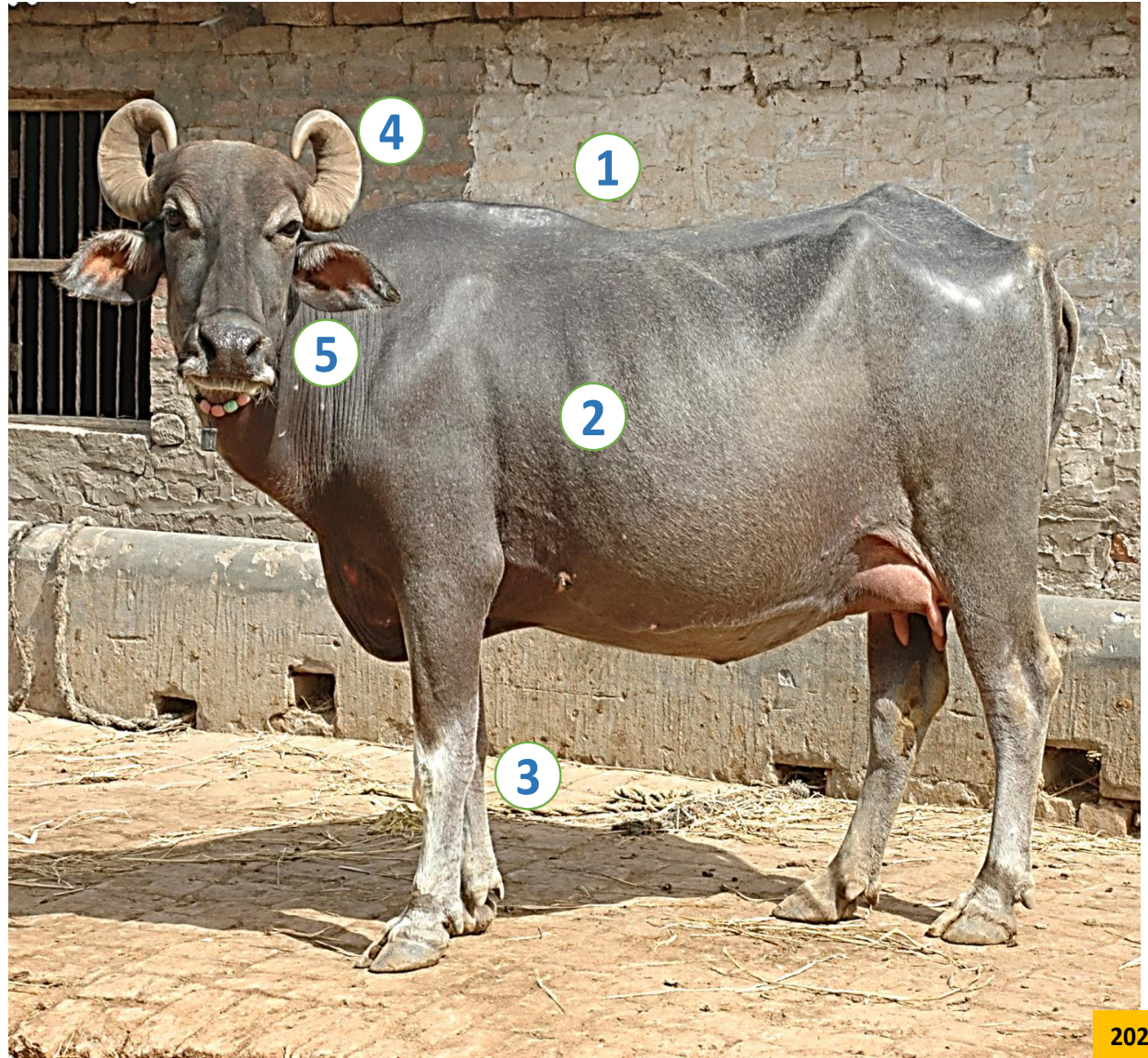



Beetal goat

Home tract

Ferozpur, Amritsar, Gurdaspur and Taran Taran districts of Punjab

Identifiable features

- 1 Complete black coat
- 2 Roman nose
- 3 Very long, broad pendulous ears
- 4 Small to medium horns, carried horizontally backward and upward
- 5 Tall animal

Kajali sheep

Home tract

Ludhiana, Sangrur, Moga and Barnala districts of Punjab

Identifiable features

- 1 Large with a well-built body
- 2 White coat, with black circle around the eyes. Also black face and ears; complete black coat with white tail
- 3 Roman nose
- 4 Long and pendulous ears
- 5 Long tail touching the ground

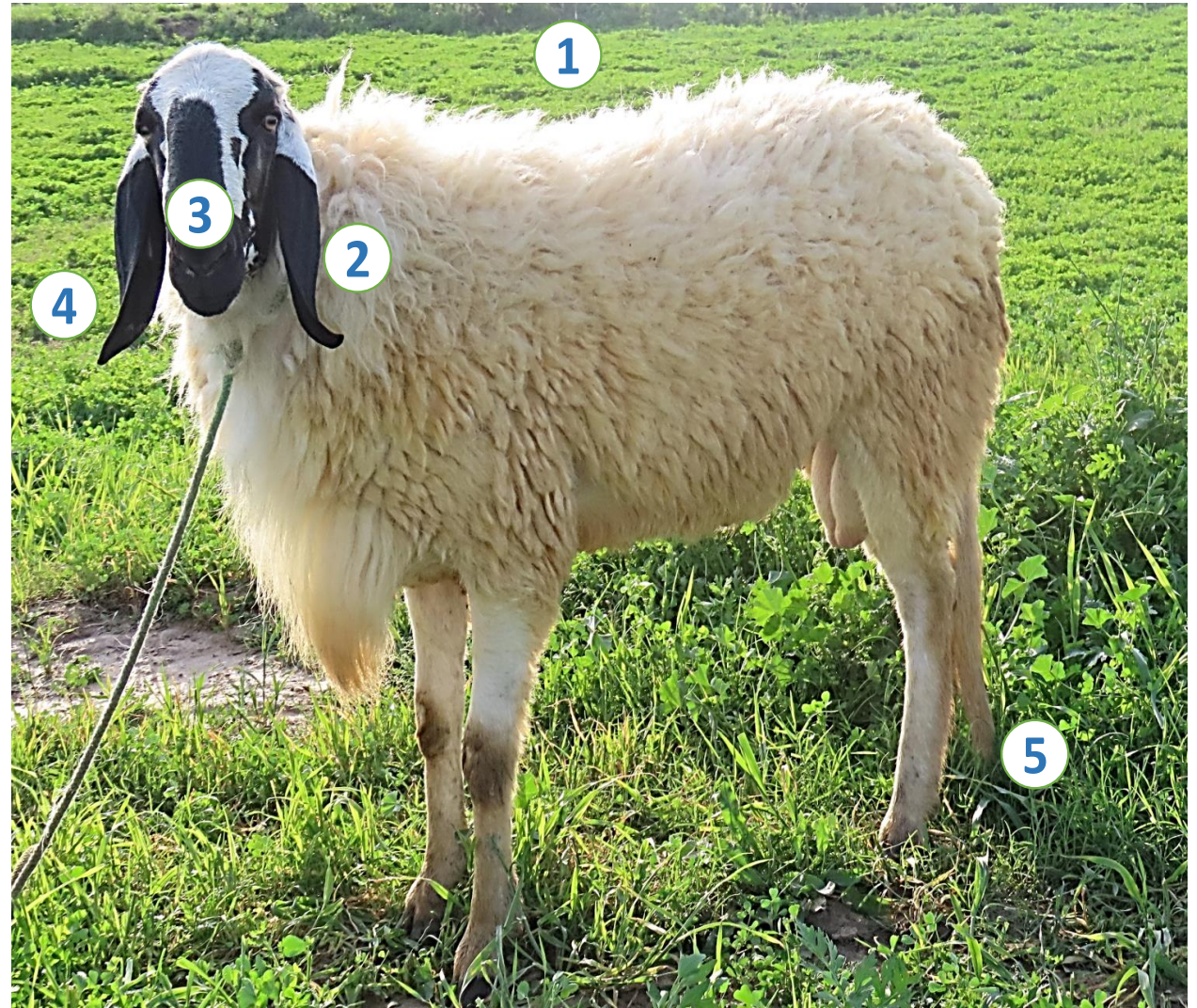

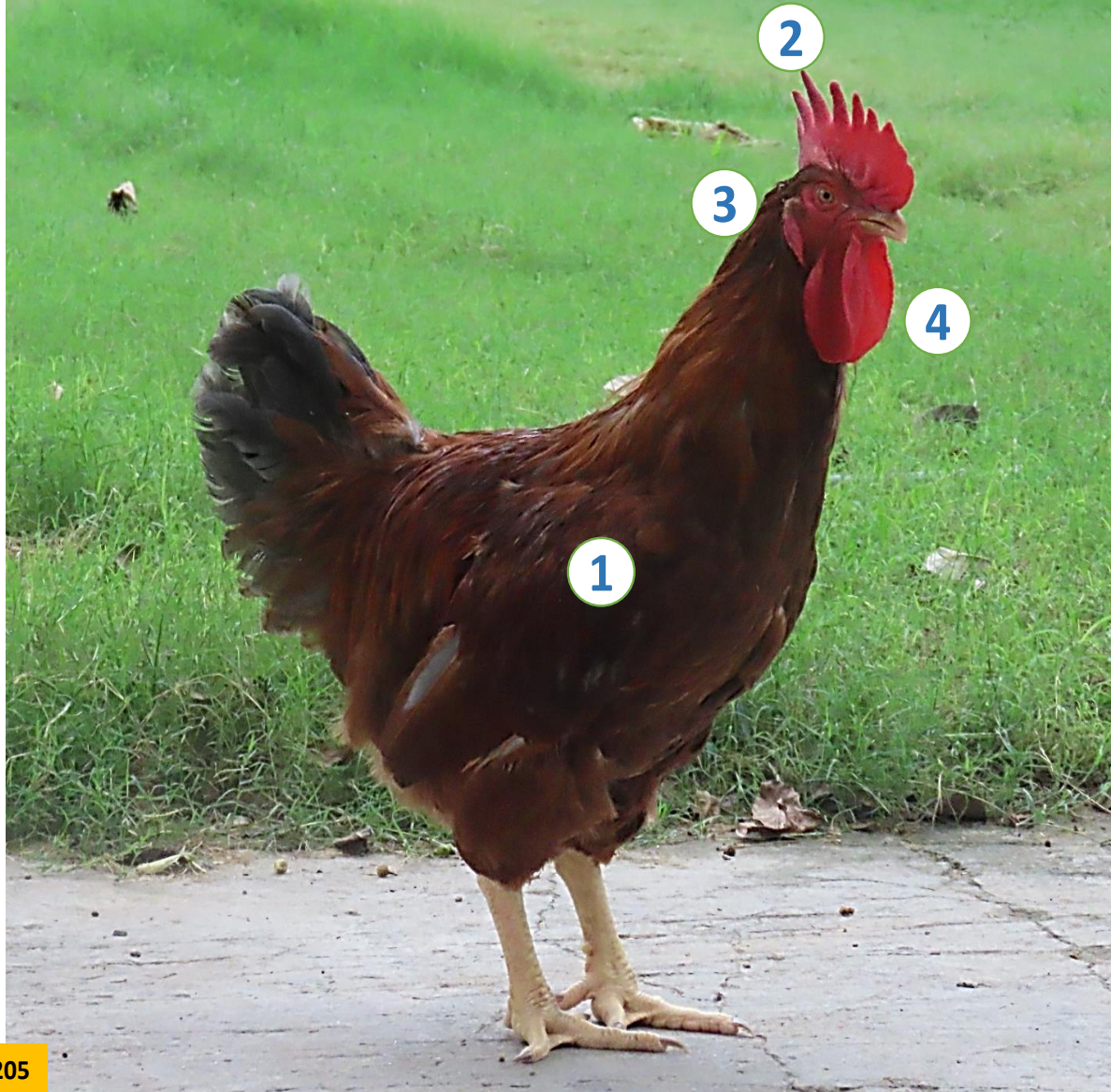

Punjab Brown chicken

Home tract

Almost in all districts of Punjab and Haryana

Identifiable features

- 1 Brown, golden, dark gray plumage; black spots/stripes in males
- 2 Red single comb with large and erect ridges
- 3 Brown ear lobes, Red eye ring
- 4 Red, large wattles

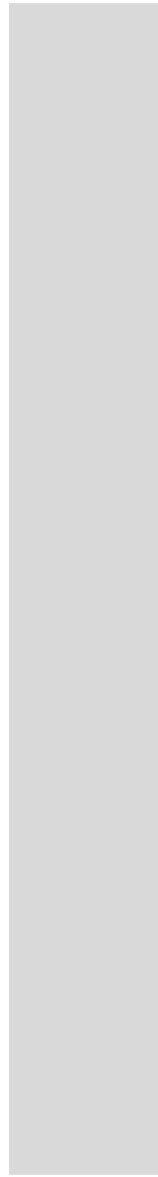
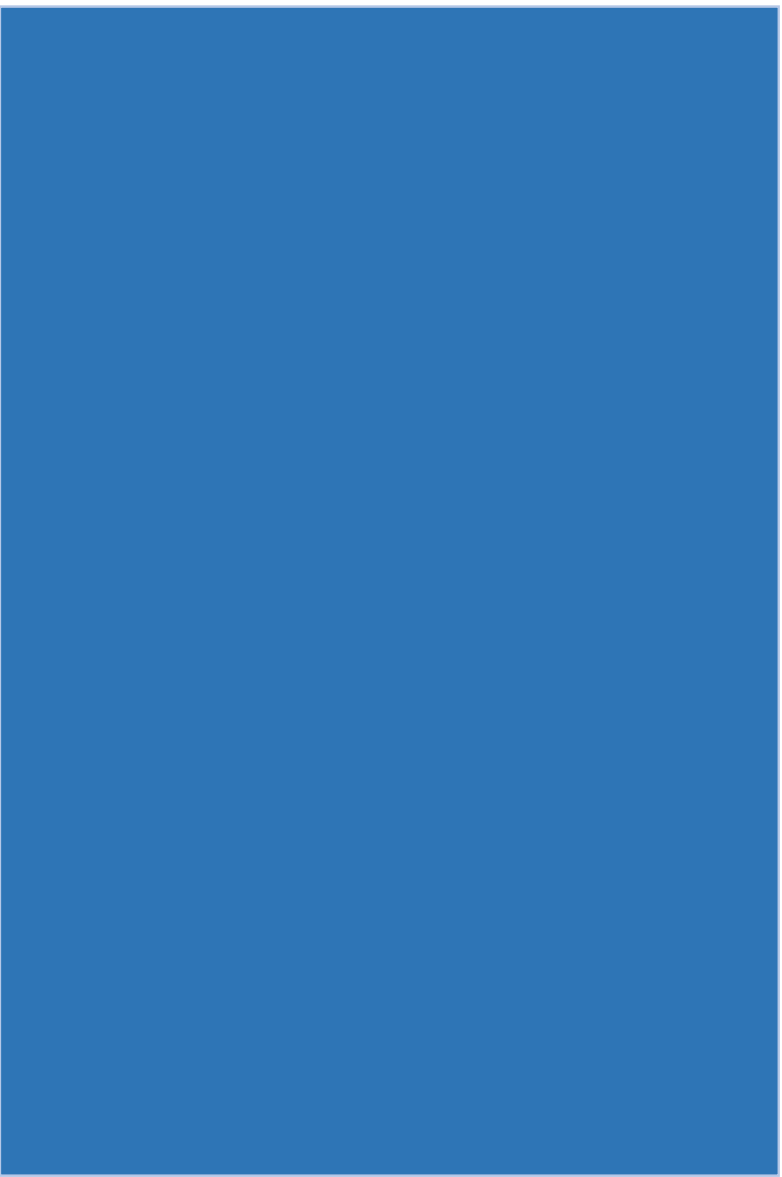



Native Breeds of Rajasthan

Haryana cattle

Home tract

Jhajjar, Hissar, Rohtak, Jind and Gurgaon districts of Haryana

Adjacent districts of Uttar Pradesh

Adjacent districts of Rajasthan

Identifiable features

- 1 White or light grey coat; darker shades in males
- 2 Long and narrow face
- 3 Horizontal ears
- 4 Black muzzle
- 5 Small horns, pointed upwards

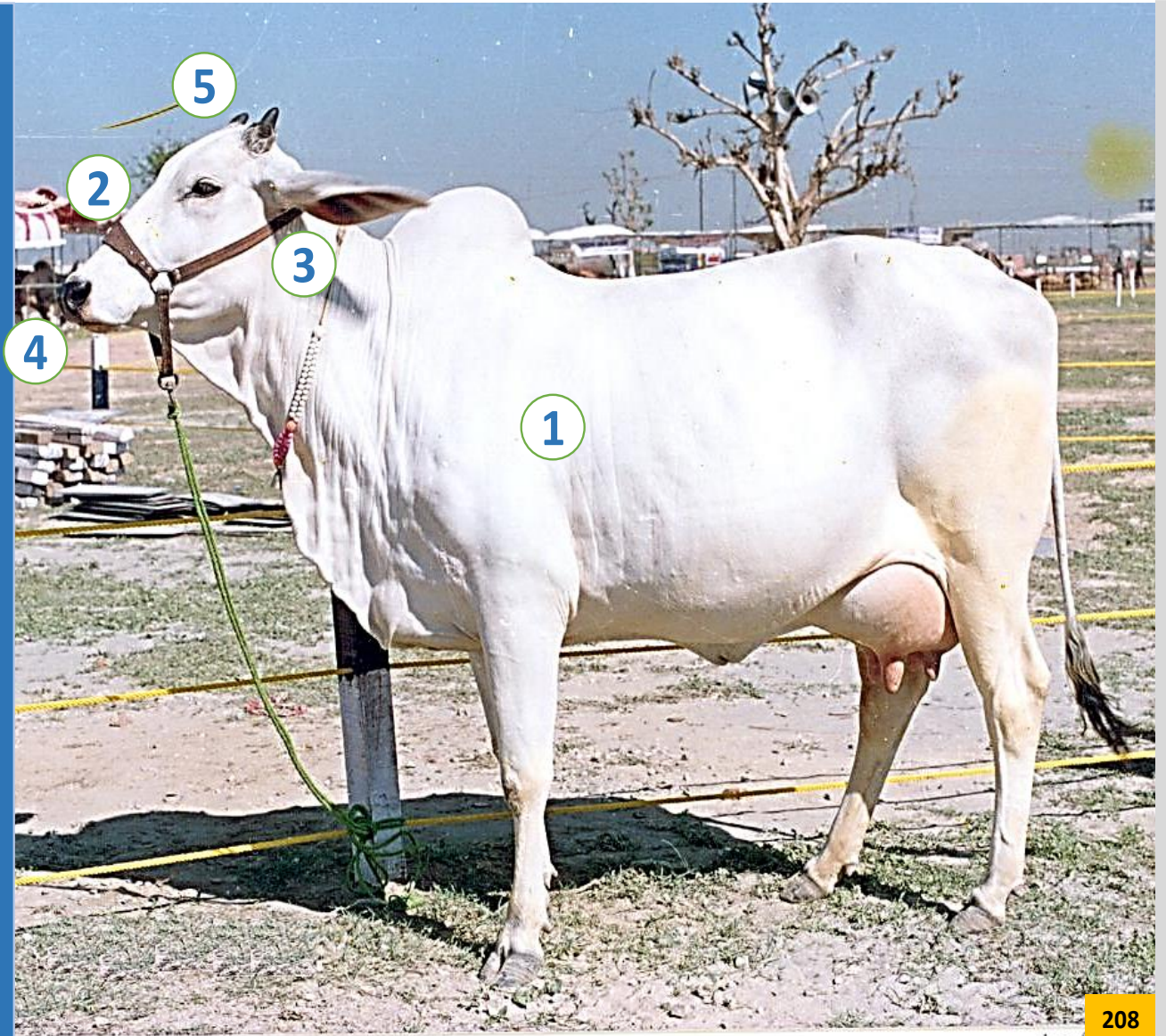

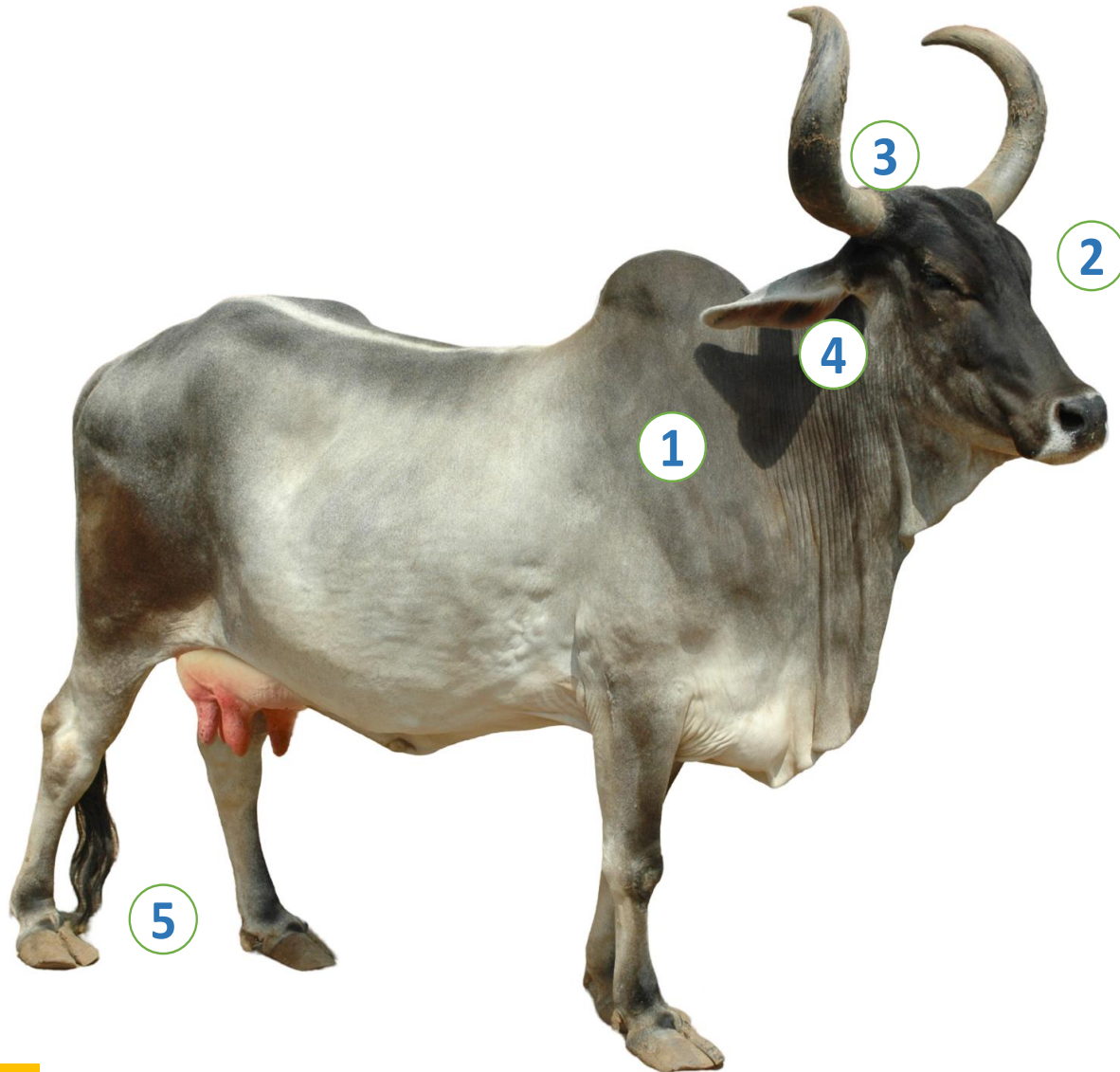

Kankrej cattle

Home tract

Ahmedabad, Amreli, Anand, Arvalli, Banaskantha, Bharuch, Bhavnagar, Botad, Chhotaudepur, Dahod, Dangs, Gandhinagar, Jamnagar, Junagadh, Kachchh, Kheda, Mahisagar, Mehsana, Morbi, Narmada, Navsari, Panchmahal, Patan, Porbandar, Rajkot, Sabarkatha, Surat, Surendranagar, Tapi, Vadodara & Valsad districts of Gujarat

Jodhpur & Barmer districts of Rajasthan

Identifiable features

- 1 Silver-gray to iron gray coat; Head, fore quarters, hind quarters and hump are slightly darker
- 2 Small, concave forehead
- 3 Thick, strong and lyre shaped horns
- 4 Horizontal ears
- 5 Long tail

Mewati cattle

Home tract

Alwar, Bharatpur districts of Rajasthan

Mewat region of Haryana

Mathura district of Uttar Pradesh

Identifiable features

- 1 Medium size body
- 2 White gray coat
- 3 Flat forehead
- 4 Horizontal ears
- 5 Medium sized, pointed horns

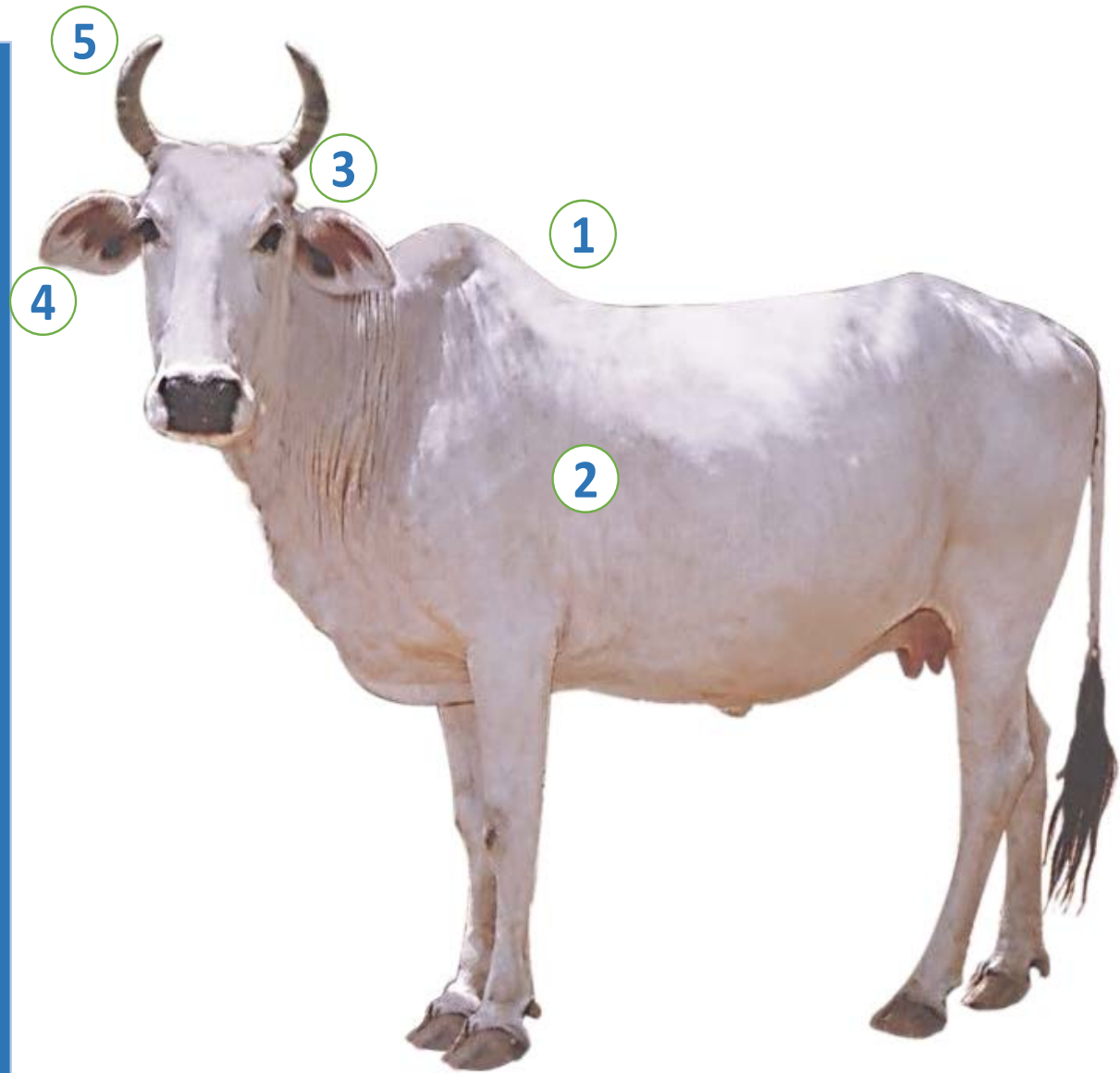

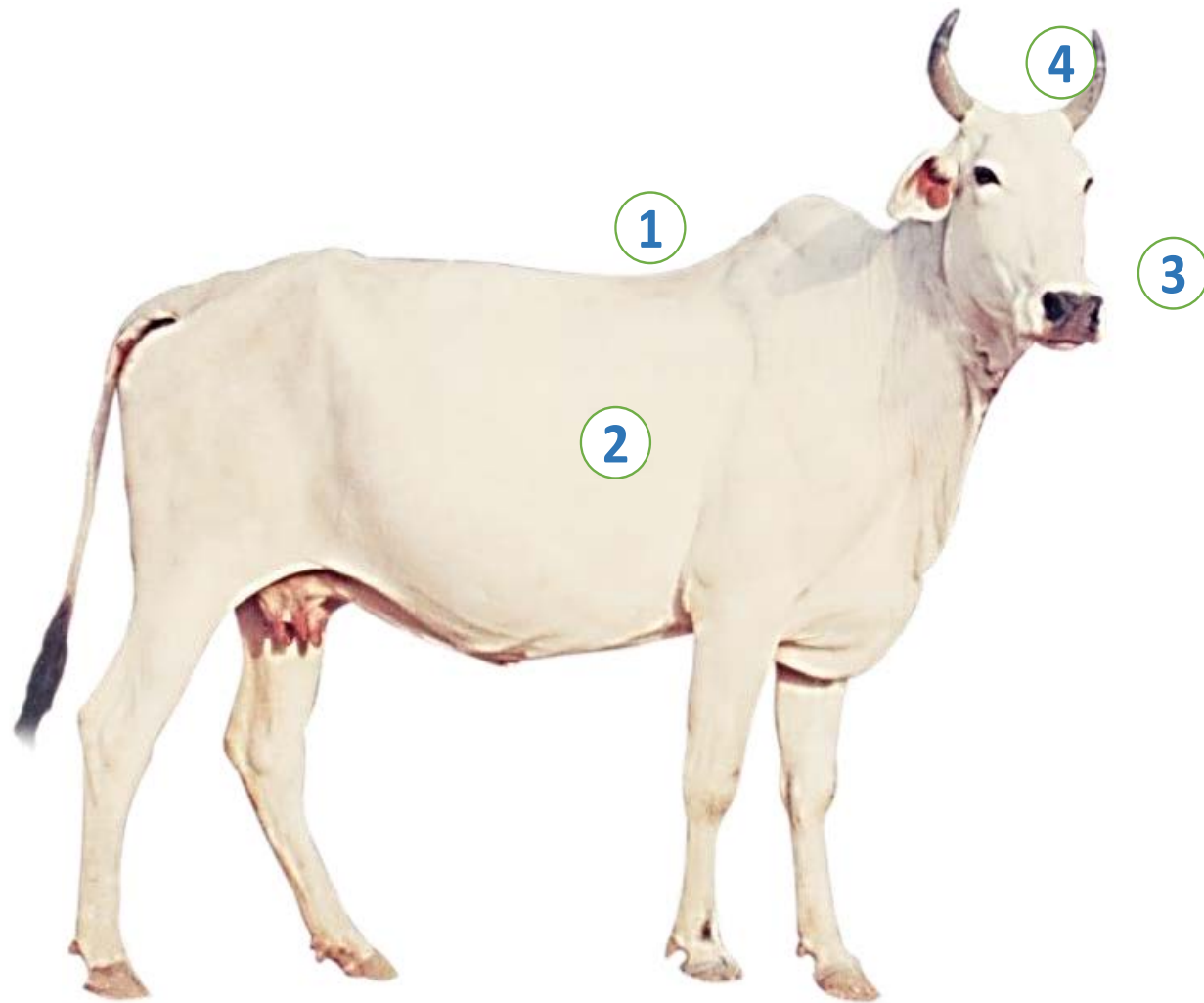

Nagori cattle

Home tract

Nagaur, Bikaner and Jodhpur districts of Rajasthan

Identifiable features

- 1 Medium sized, symmetrical body
- 2 White or light grey coat
- 3 Head placed higher from body
- 4 Medium sized curved horns

Rathi cattle

Home tract

Bikaner, Sriganganagar, Anupgarh and Jaisalmer districts of Rajasthan

Identifiable features

- 1 Brown coat with white splashes on body, reddish colour also
- 2 Thick medium sized horns
- 3 Large thick dewlap
- 4 Large umbilical
- 5 Broader/larger hind quarter

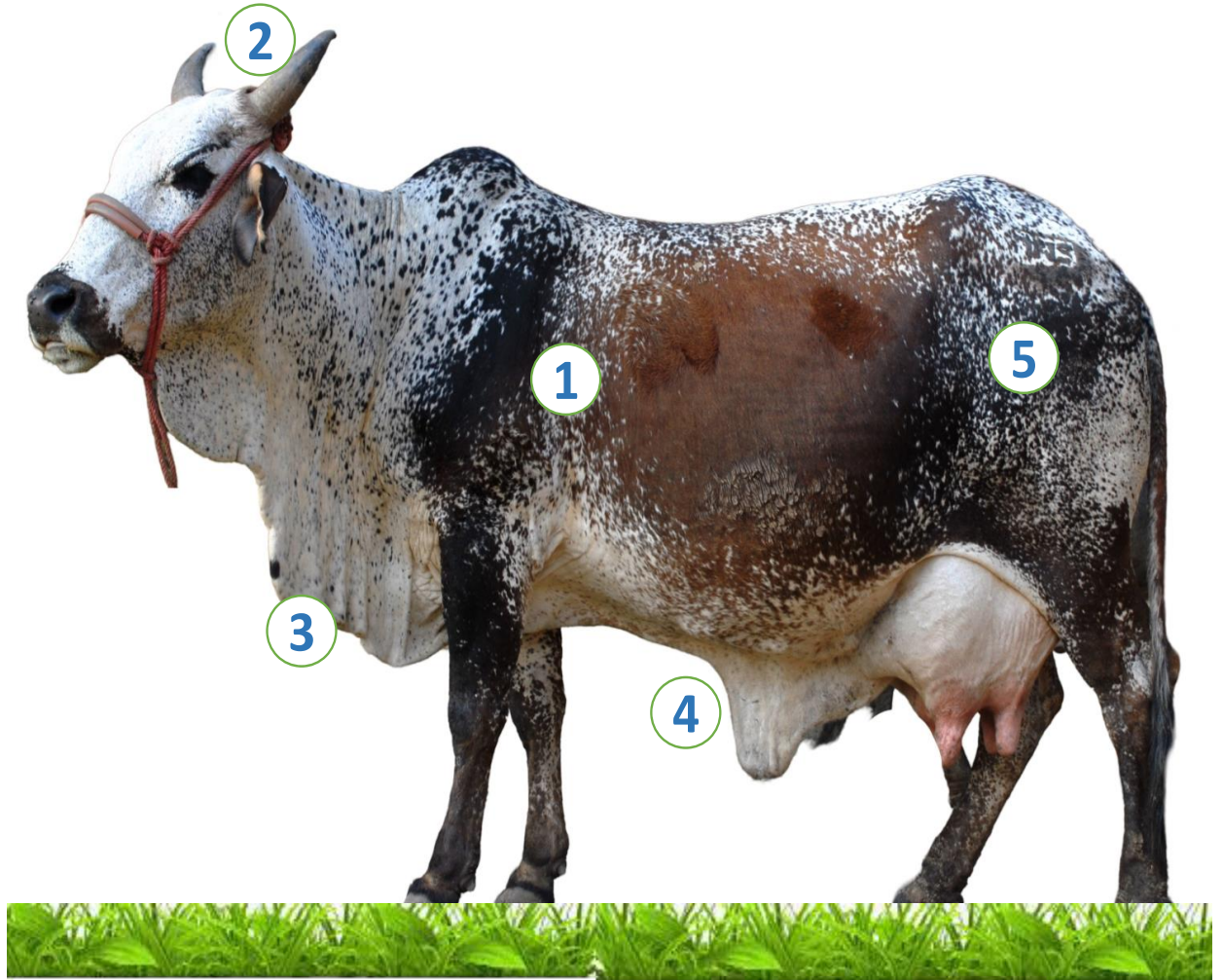

Sahiwal cattle

Home tract

Amritsar, Fazilka and Firozpur districts of Punjab

Sri Ganganagar and Hunumangarh districts of Rajasthan

Identifiable features

- 1 Large deep muscular body, long face, broad convex forehead
- 2 Reddish dun coat colour, whiteness around eyes, muzzle and flank region
- 3 Pendulous dewlap, with large folds; thick & loose skin folds
- 4 Short and stumpy horns
- 5 Loose naval flap

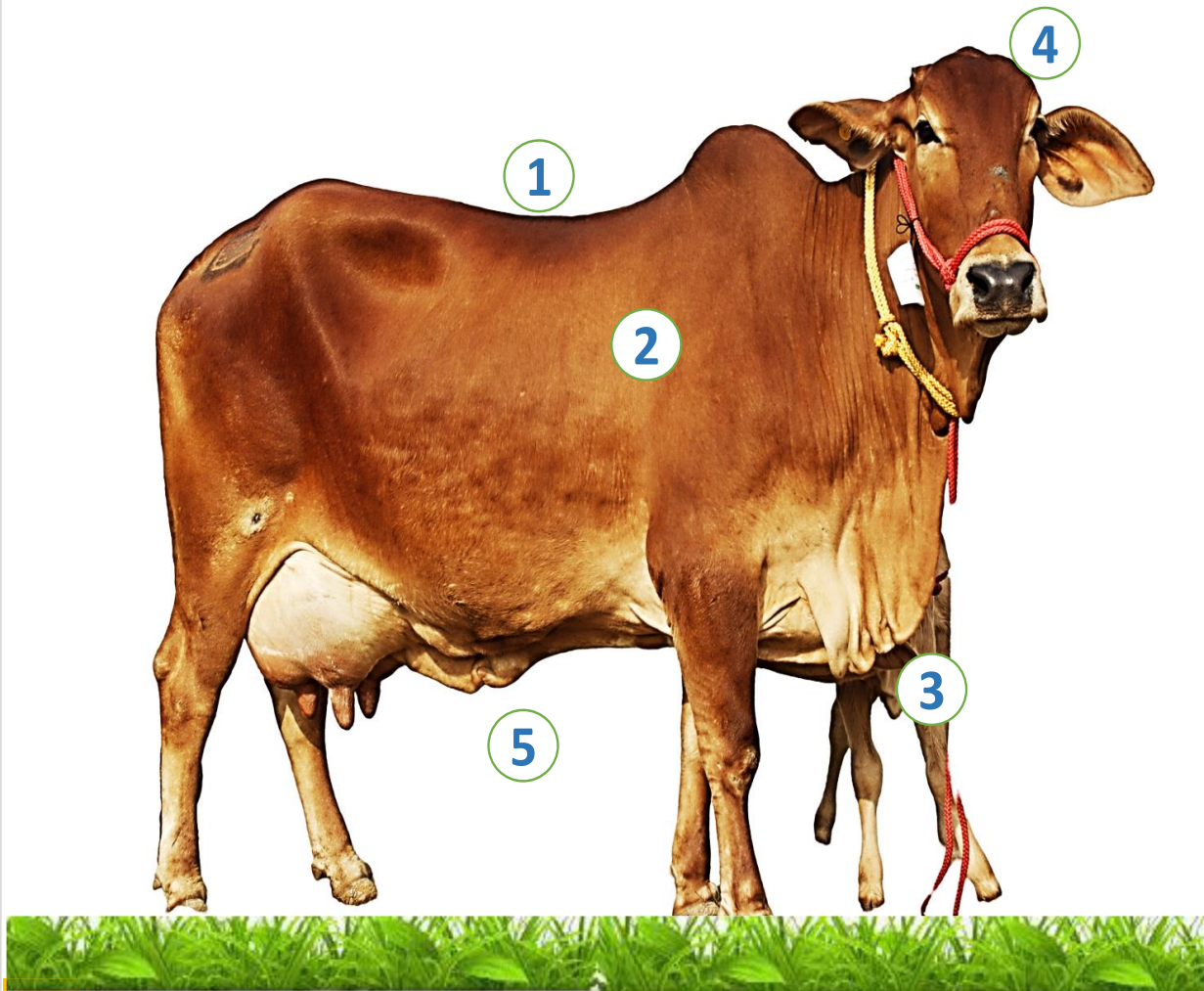

Tharparkar cattle

Home tract

Jodhpur, Jaisalmer and Barmer districts of Rajasthan

Identifiable features

- 1 Large muscular body, bigger hind quarter
- 2 White or light grey; dark grayish males
- 3 Broad convex forehead, elevated poll
- 4 Large thick dewlap
- 5 Medium sized drooping ears

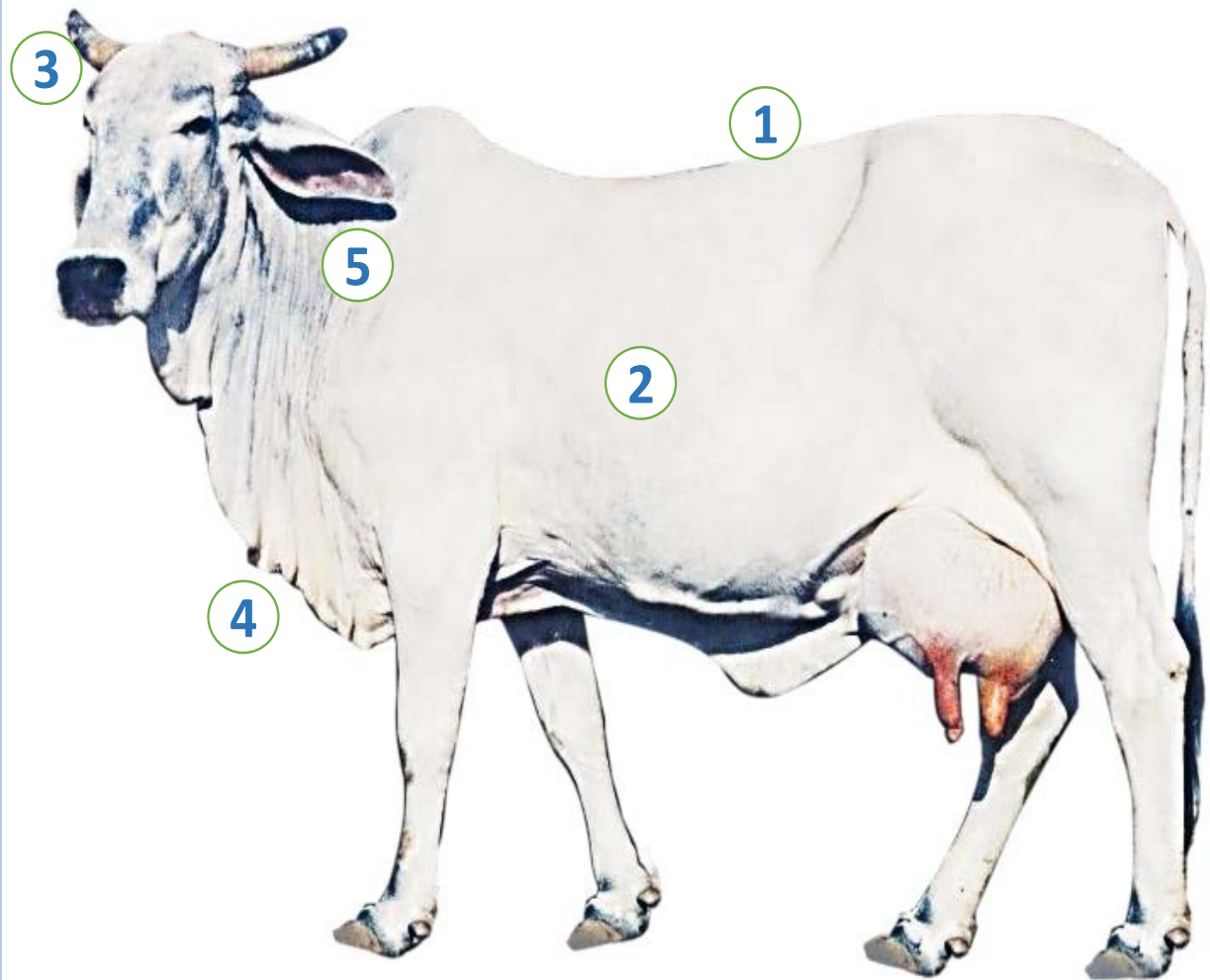

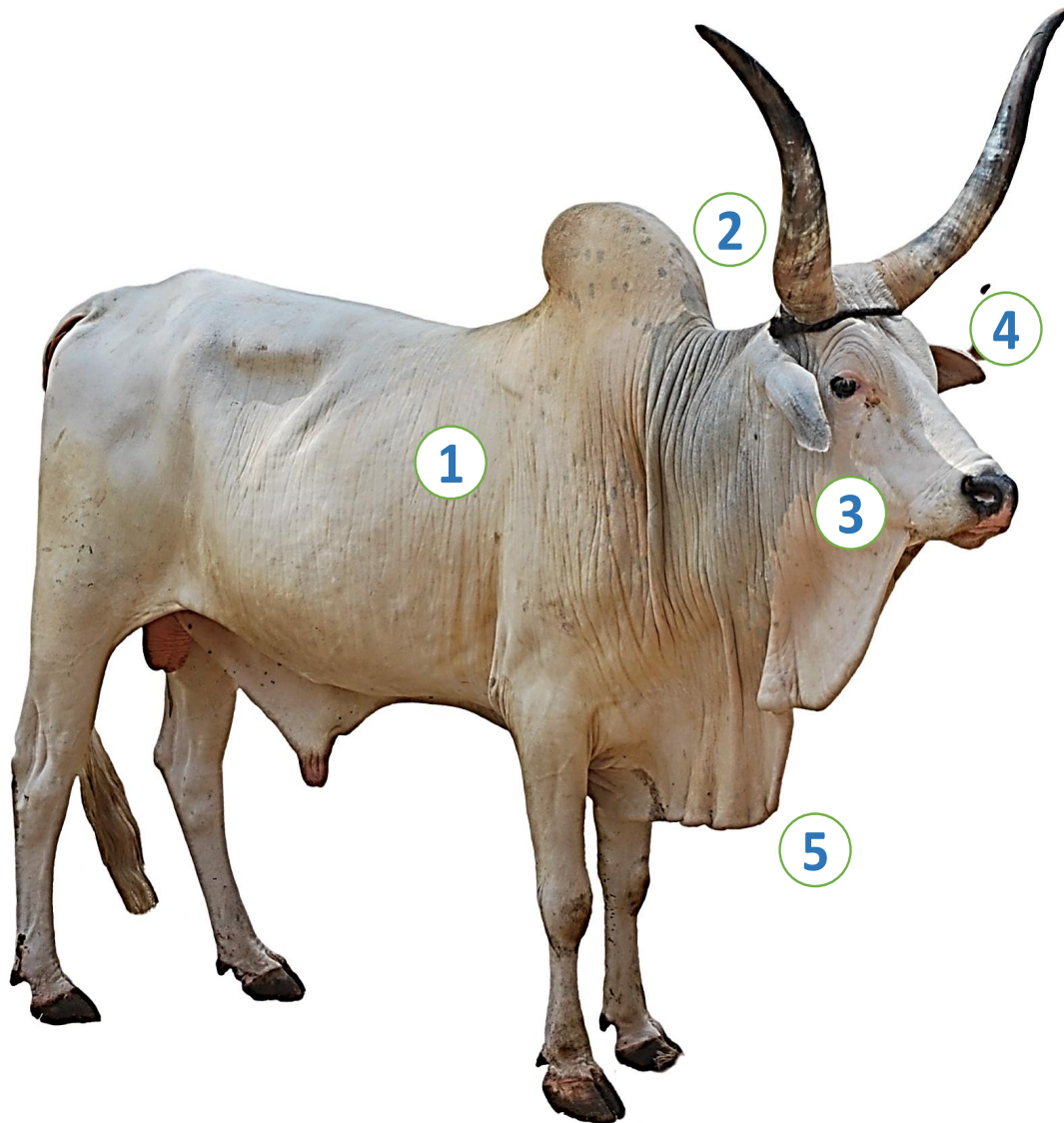

Nari cattle

Home tract

Sirohi and Pali districts of Rajasthan
Sabar Kantha and Banas Kantha
districts of Gujarat

Identifiable features

- 1 White to greyish white coat
- 2 Large, cylindrical, spirally curved horns
- 3 Smaller head in comparison to body
- 4 Concave forehead
- 5 Large dewlap

Sanchori cattle

Home tract

Sanchore and Jalore districts of Rajasthan

Identifiable features

- 1 Large muscular body, larger flat face
- 2 Complete white coat; grayish head, neck in males
- 3 Medium sized horns
- 4 Deeper back, prominent hip
- 5 Long thin tail

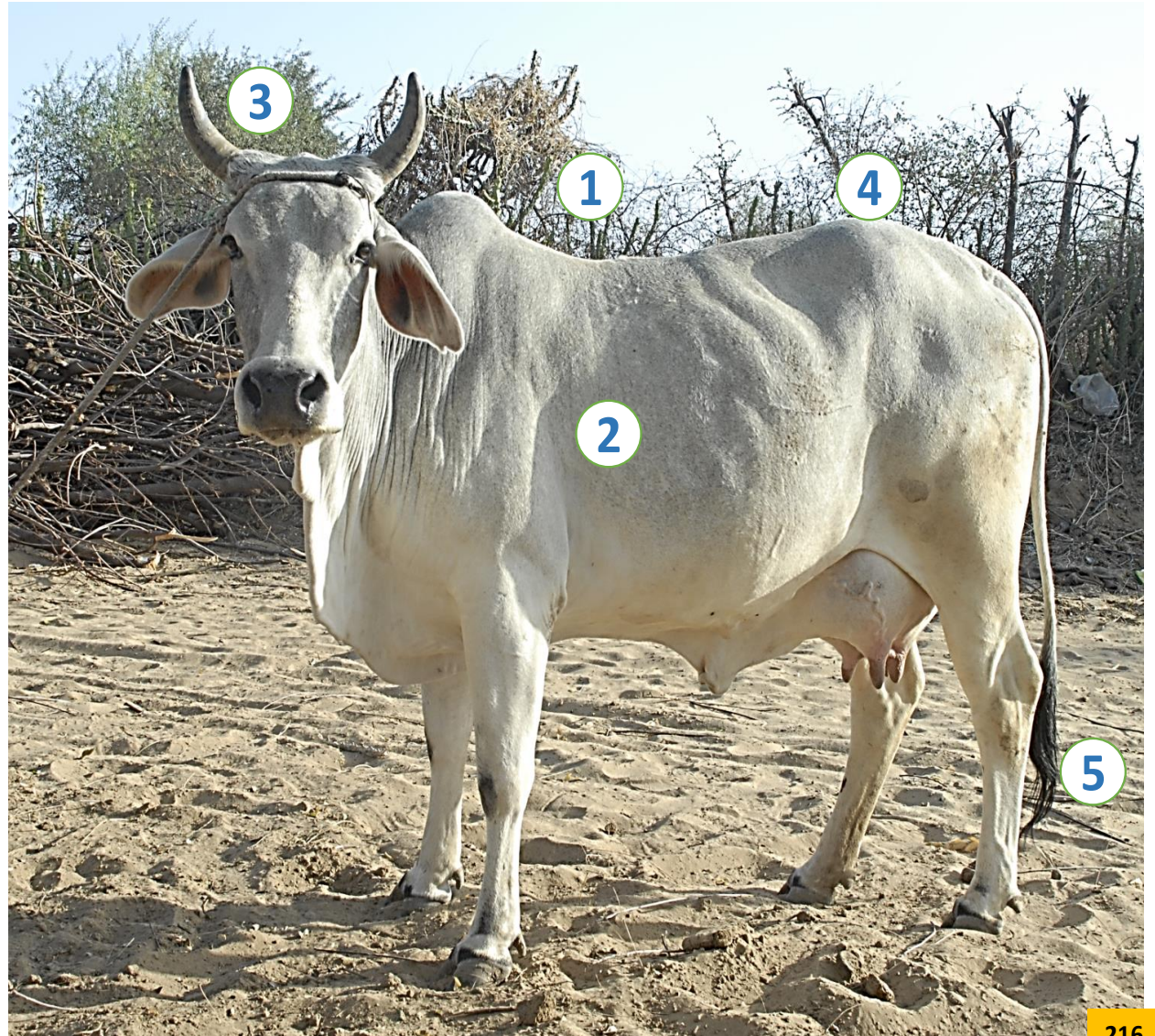

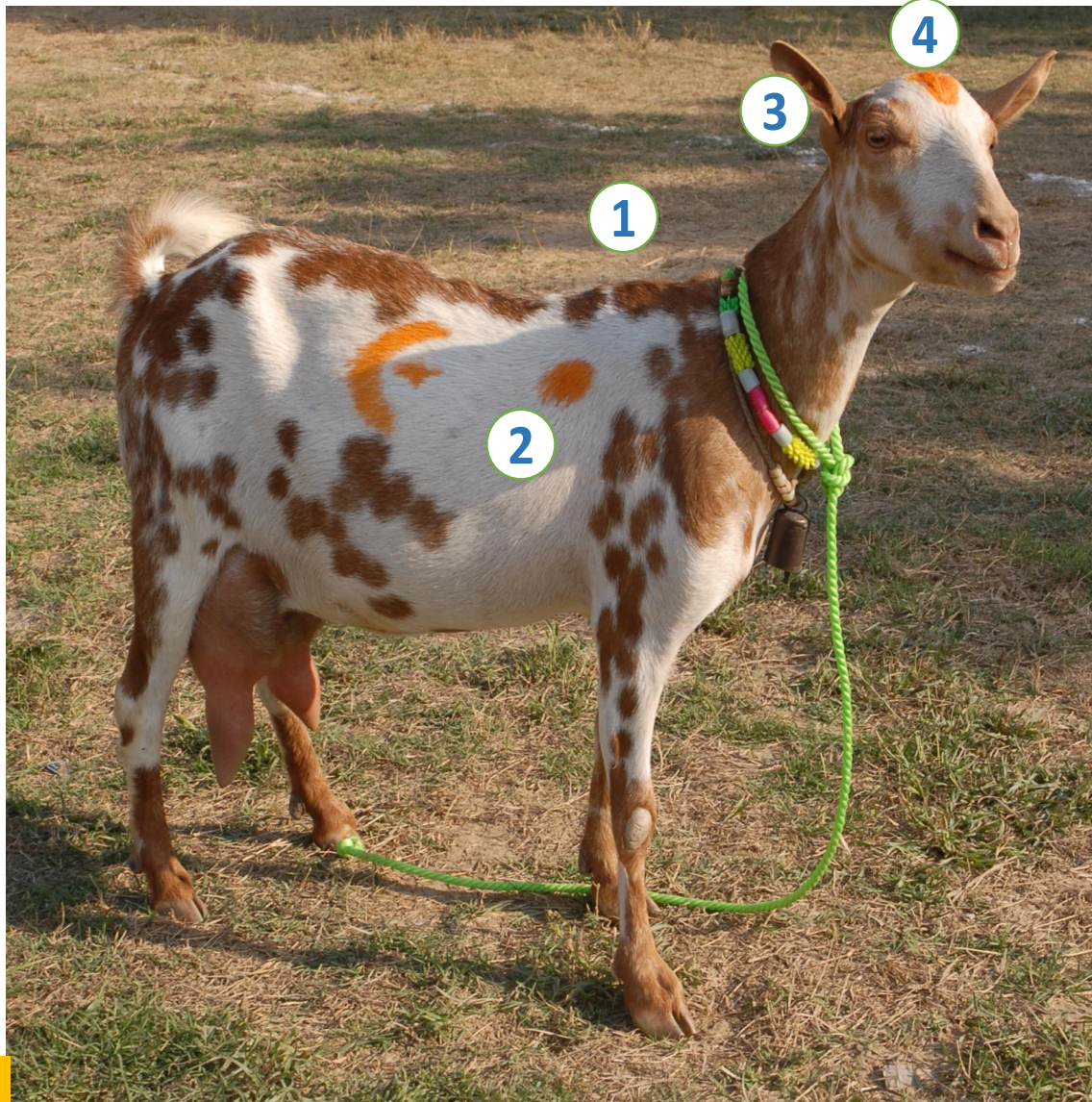

Barbari goat

Home tract

Aligarh, Mathura, Agra, Etah, Etawah and Hathras districts of Uttar Pradesh

Bharatpur district of Rajasthan

Identifiable features

- 1 Small sized animal
- 2 White with tan spots/dark red spots.
- 3 Horizontal tubular obliquely erect ears
- 4 Long twisted horns in males

Jakhrana goat

Home tract

Alwar district of Rajasthan

Identifiable features

- 1 Black coat with white spots on ears and muzzle
- 2 Flat leafy drooping ears
- 3 Small straight horns
- 4 Straight face line & bulging forehead
- 5 Large & curled tail





Marwari goat

Home tract

Barmer, Bikaner, Jaisalmer, Jalore, Jodhpur, Pali and Nagaur districts of Rajasthan

Identifiable features

- 1 Shiny brown- black coat; white or brown patches in some
- 2 Long and shaggy hair coat
- 3 Large sized, flat and drooping ears
- 4 Bulging forehead, short horns
- 5 Long tail

Sirohi goat

Home tract

Ajmer, Bhilwara, Chittorgarh, Sirohi, Udaipur and Rajsamand districts of Rajasthan
Adjacent districts of Gujarat

Identifiable features

- 1 Reddish brown coat with light or dark brown patches
- 2 Tall and strong body
- 3 Prominent nasal bone
- 4 Flat and leaf like drooping ears
- 5 Small curved horns

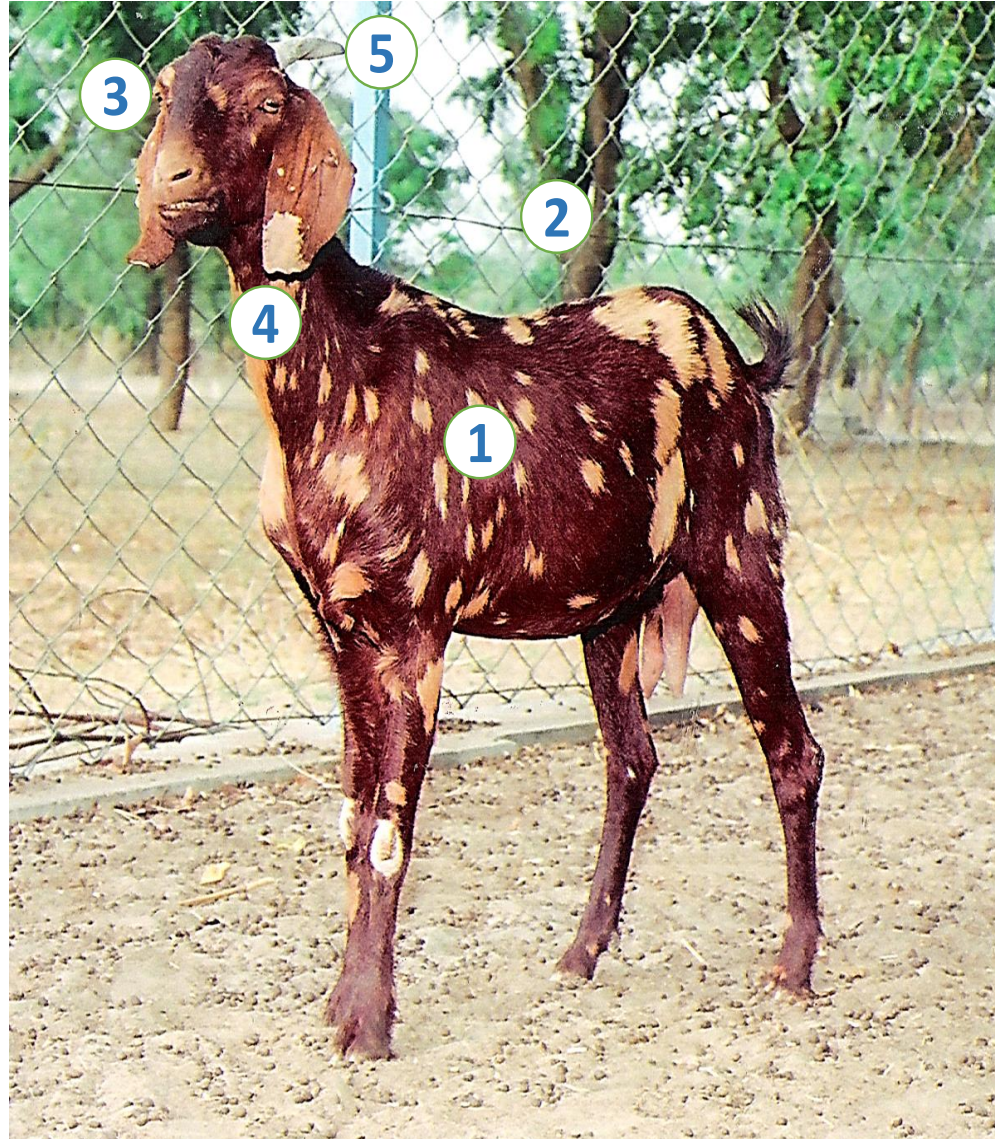

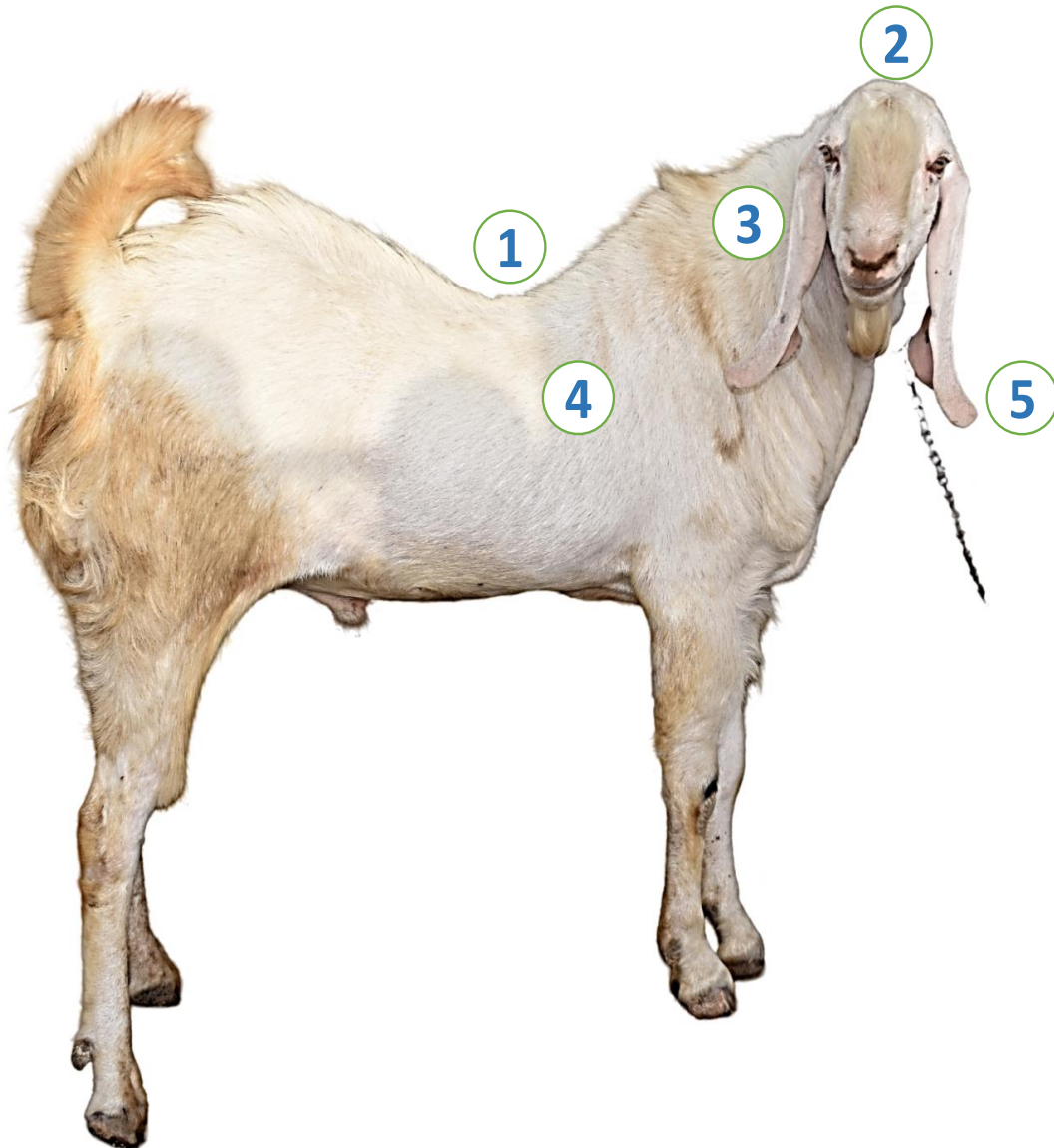

Sojat goat

Home tract

Pali, Jodhpur, Nagaur and Jaisalmer districts of Rajasthan

Identifiable features

- 1 Large size body, deep concave (arched) back
- 2 Convex forehead, Roman nose
- 3 Small head, thick short neck
- 4 White coat, sometime with brown spots on body
- 5 Long, pendulous ears

Karauli goat

Home tract

Sawai Madhopur, Kota, Bundi, Karauli and Baran districts of Rajasthan

Identifiable features

- 1 Black coat with brown strips on face and ears
- 2 Roman nose
- 3 Long, pendulous ears
- 4 Cork screw horns, pointed upwards
- 5 Long tail





Gujari goat

Home tract

Jaipur and Sikar districts of Rajasthan

Identifiable features

- 1 Tall body, small head
- 2 Brown and white mixed coat colour, white coloured face
- 3 Thick hair coat
- 4 Medium and folded ears
- 5 Thick stumpy horns

Chokla sheep

Home tract

Churu, Sikar and Nagaur districts of Rajasthan

Identifiable features

- 1 White coat, dark brown coloured face & neck
- 2 Broader nasal bone
- 3 Medium sized folded ears
- 4 Dense coarse wool
- 5 Thin tail

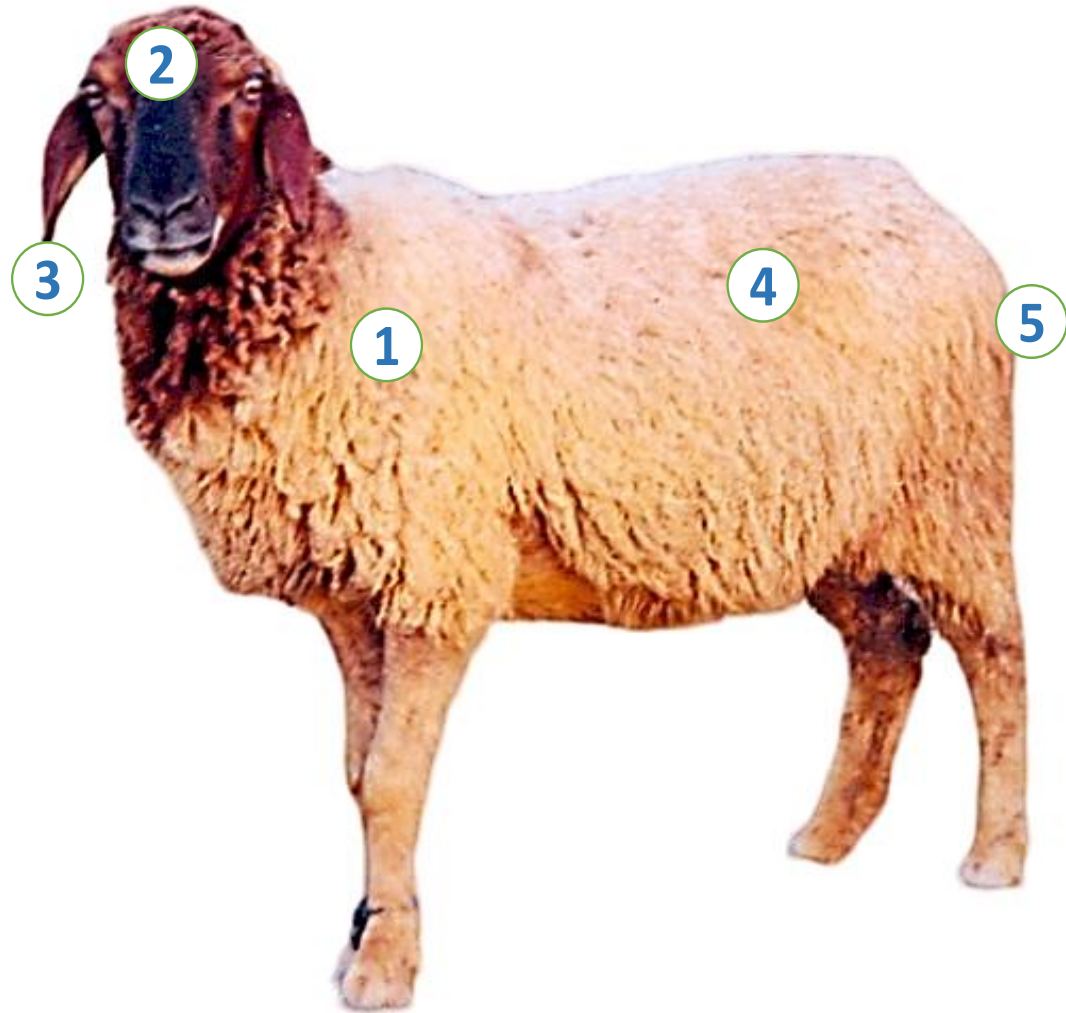

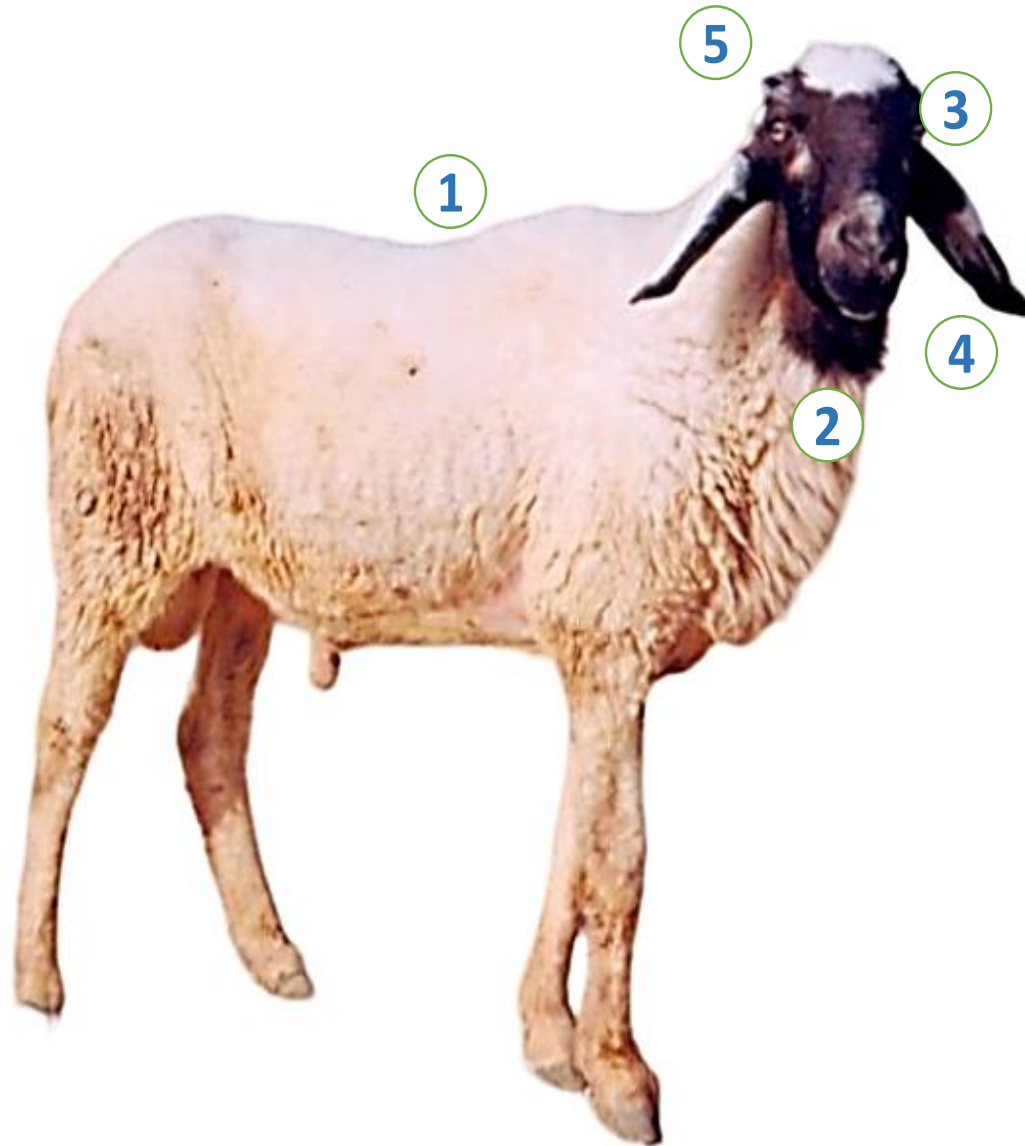

Jaisalmeri sheep

Home tract

Jaisalmer, Barmer, Jodhpur and Pali districts of Rajasthan

Identifiable features

- 1 Rectangular body, long legs
- 2 White coat, black or dark brown face and ear
- 3 Convex face
- 4 Long drooping ears, generally with a cartilaginous appendage
- 5 Polled male and female

Magra sheep

Home tract

Udaipur, Chittaurgarh, Dungarpur, Banswara, Sriganganagar and Bikaner districts of Rajasthan

Identifiable features

- 1 White face with light brown patches around the eyes
- 2 Small tubular ears
- 3 White, brownish fleece; lustrous, carpet type
- 4 Polled male and female



Malpura sheep

Home tract

Tonk, Sawaimadhopur, Jaipur, Dausa, Ajmer, Bhilwara, Chittorgarh, Bundi and Kota districts of Rajasthan

Identifiable features

- 1 White coat, light brown face
- 2 Short tubular ear
- 3 Polled male and female
- 4 White, extremely coarse fleece
- 5 Medium and thin tail

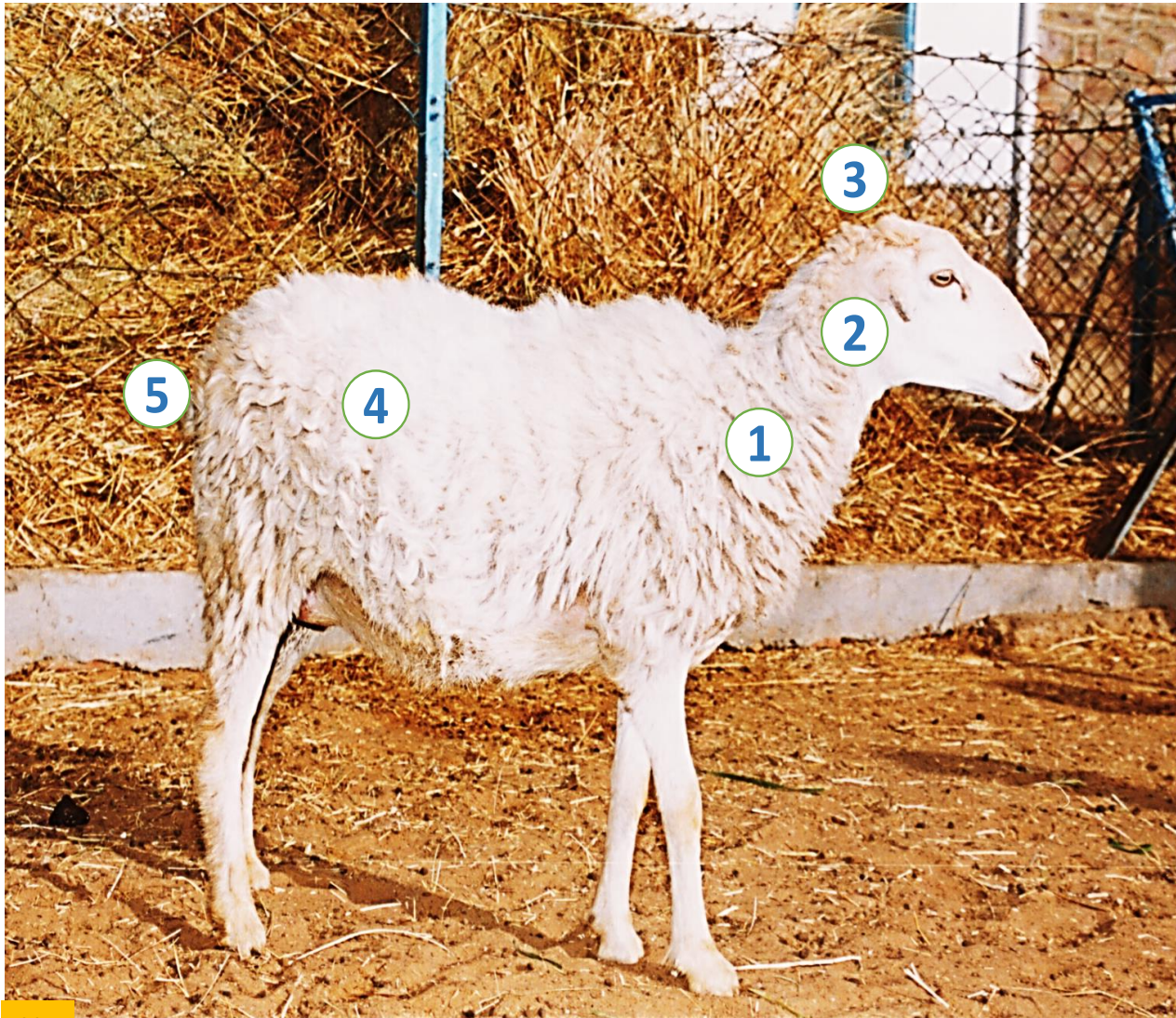

Marwari sheep

Home tract

Jodhpur, Jalore, Nagaur, Pali, Sirohi, Barmer and Ajmer districts of Rajasthan

Adjoining districts of Gujarat

Identifiable features

- 1 Creamish white coat with black face
- 2 Extremely small ears
- 3 Polled male and females
- 4 Short tail
- 5 Coarse fleece, open type

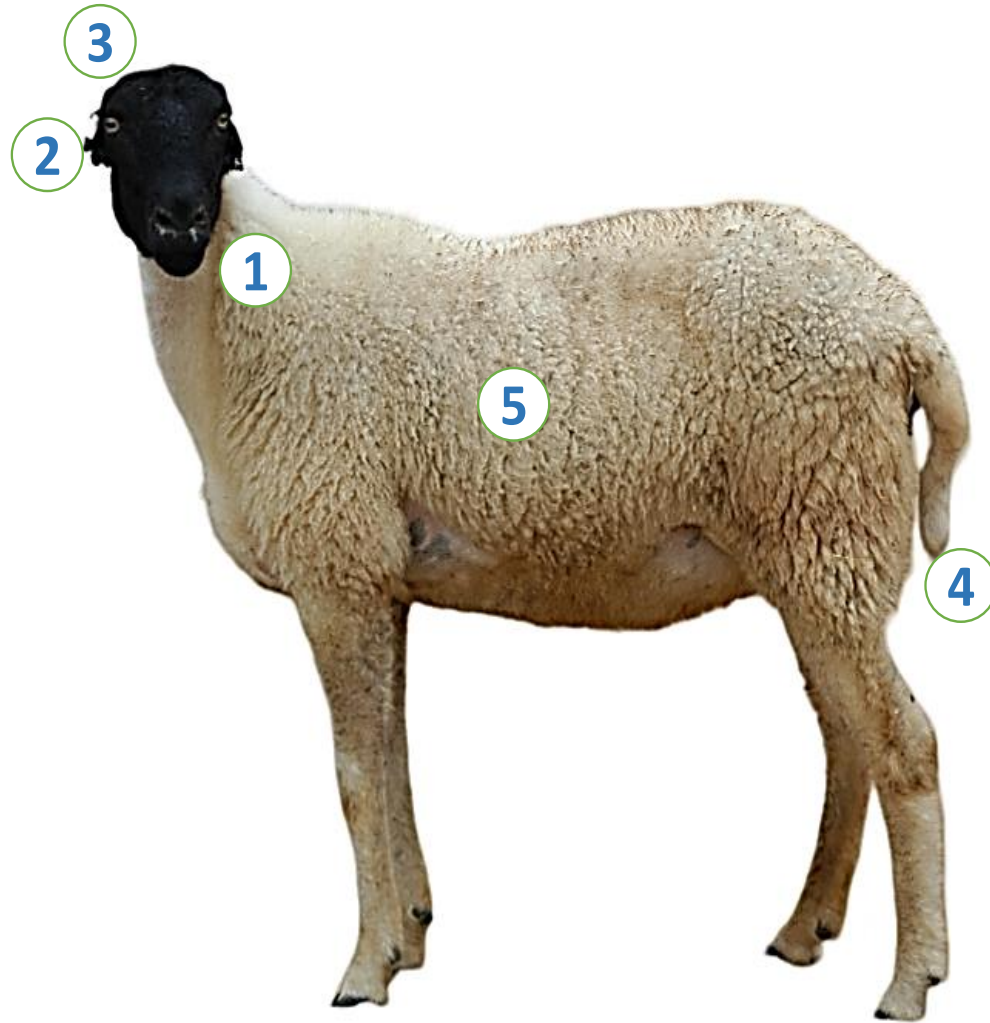



Nali sheep

Home tract

Ganganagar, Sikar, Hanumangarh, Churu and Jhunjhunu districts of Rajasthan

Identifiable features

- 1 Brownish white coat, light brown patches on face, ears
- 2 Large and leafy ears
- 3 Wool on forehead, belly and legs
- 4 Coarse, dense and long-stapled fleece
- 5 Polled male and female

Pugal sheep

Home tract

Bikaner and Jaisalmer districts of Rajasthan

Identifiable features

- 1 White coat, with black face
- 2 Typically brown lower jaw
- 3 Large and tubular ears
- 4 Polled male and female
- 5 Medium sized, thin tail

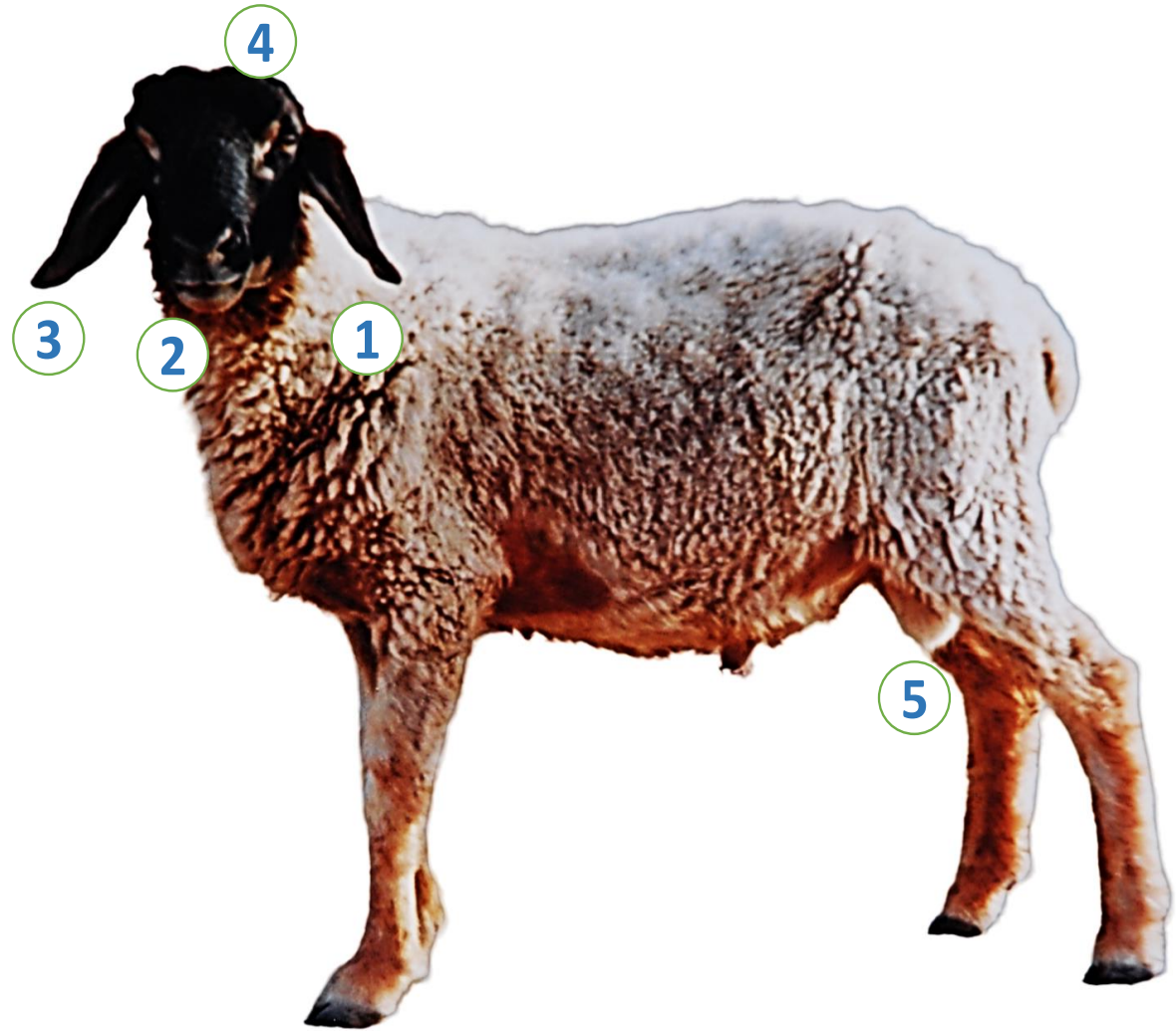

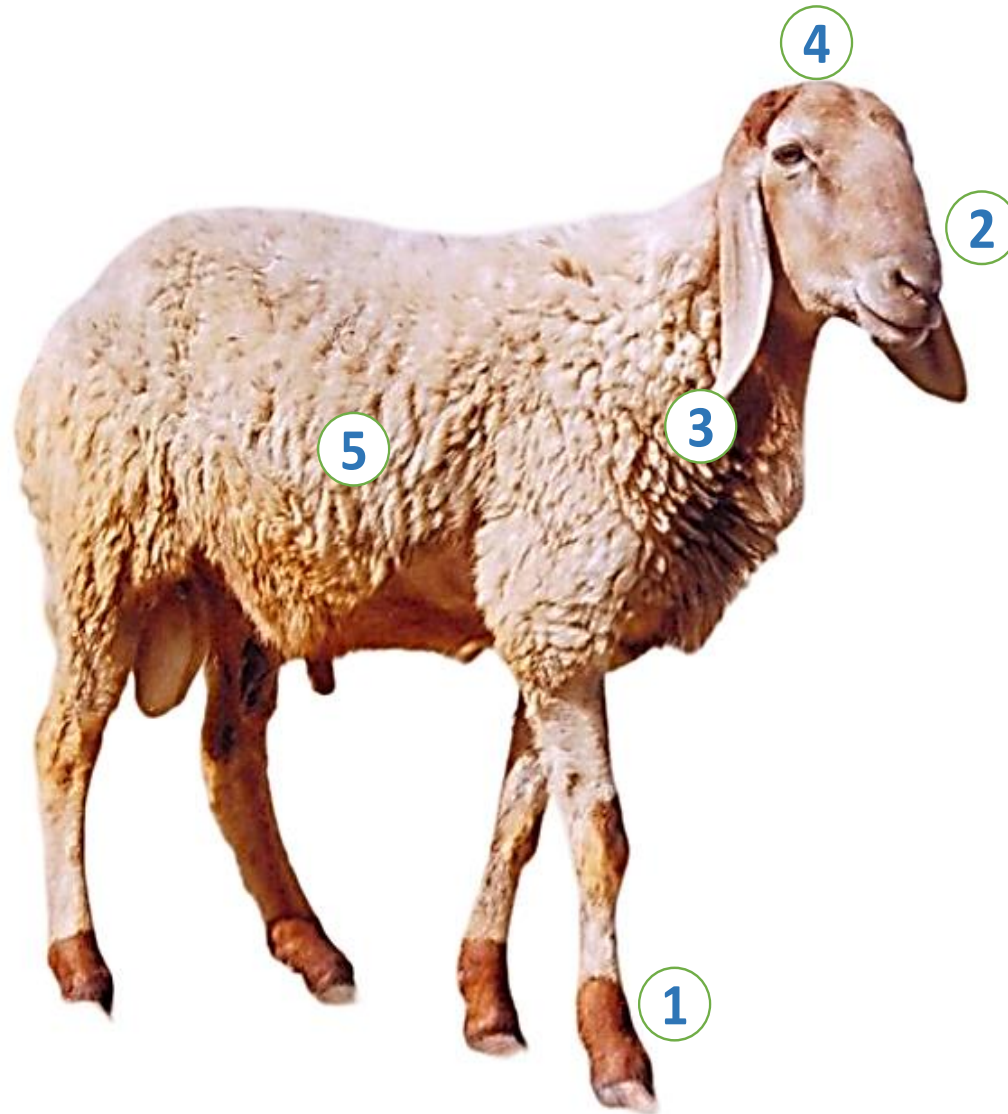

Sonadi sheep

Home tract

Udaipur, Dungarpur, Chittorgarh and Banswara districts of Rajasthan

Identifiable features

- 1 White or light brown coat, more dark face and patches legs
- 2 Prominent nasal bone
- 3 Large, flat, drooping ears
- 4 Polled male and female
- 5 Coarse wool

Bikaneri camel

Home tract

Bikaner, Sriganganagar,
Hanumangarh, Churu, Jhunjhunu,
Sikar and Nagaur districts of
Rajasthan

Identifiable features

- 1 Brown to dark blackish brown coat
- 2 Prominent head with Stop
- 3 Long nose
- 4 Small, hairy and erect ears

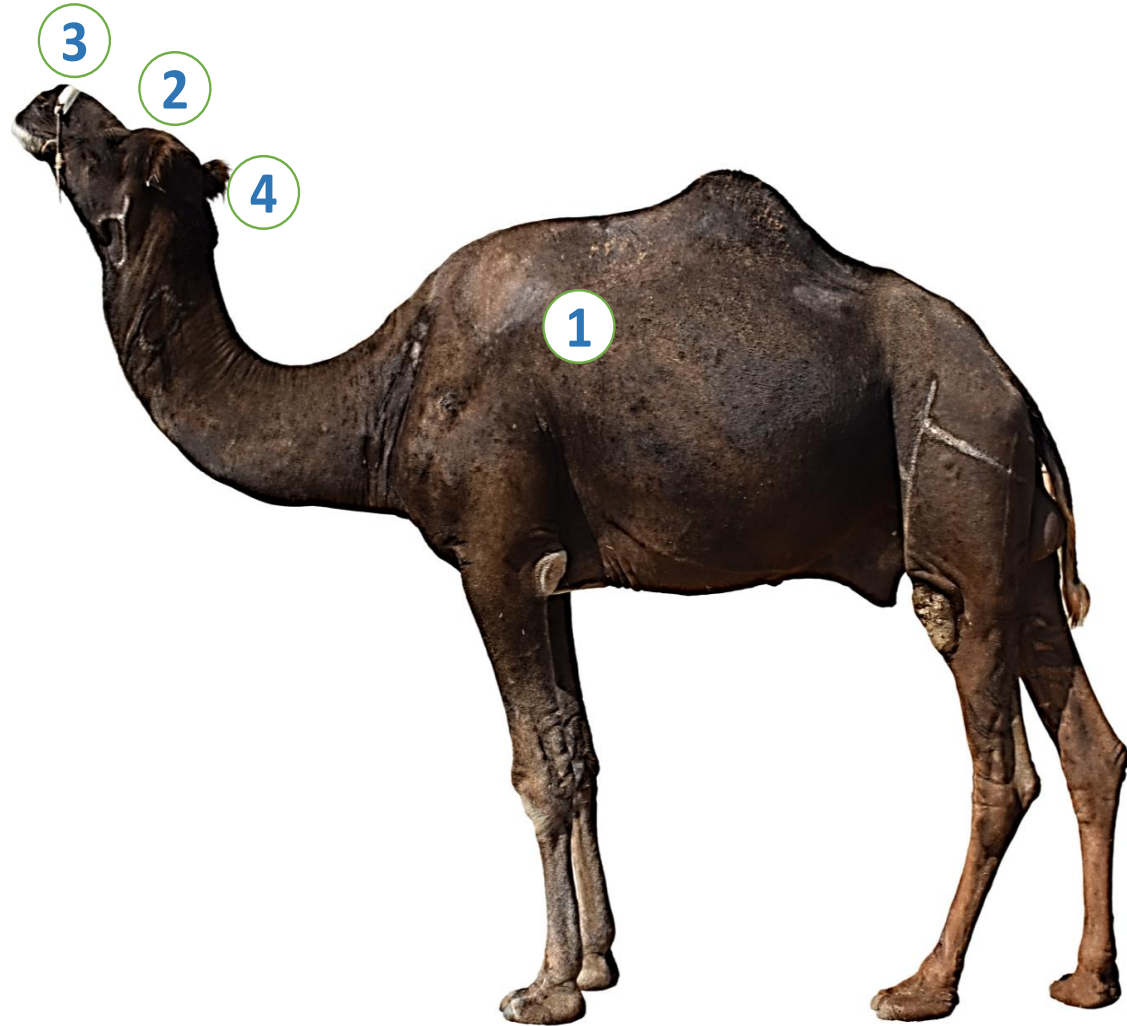

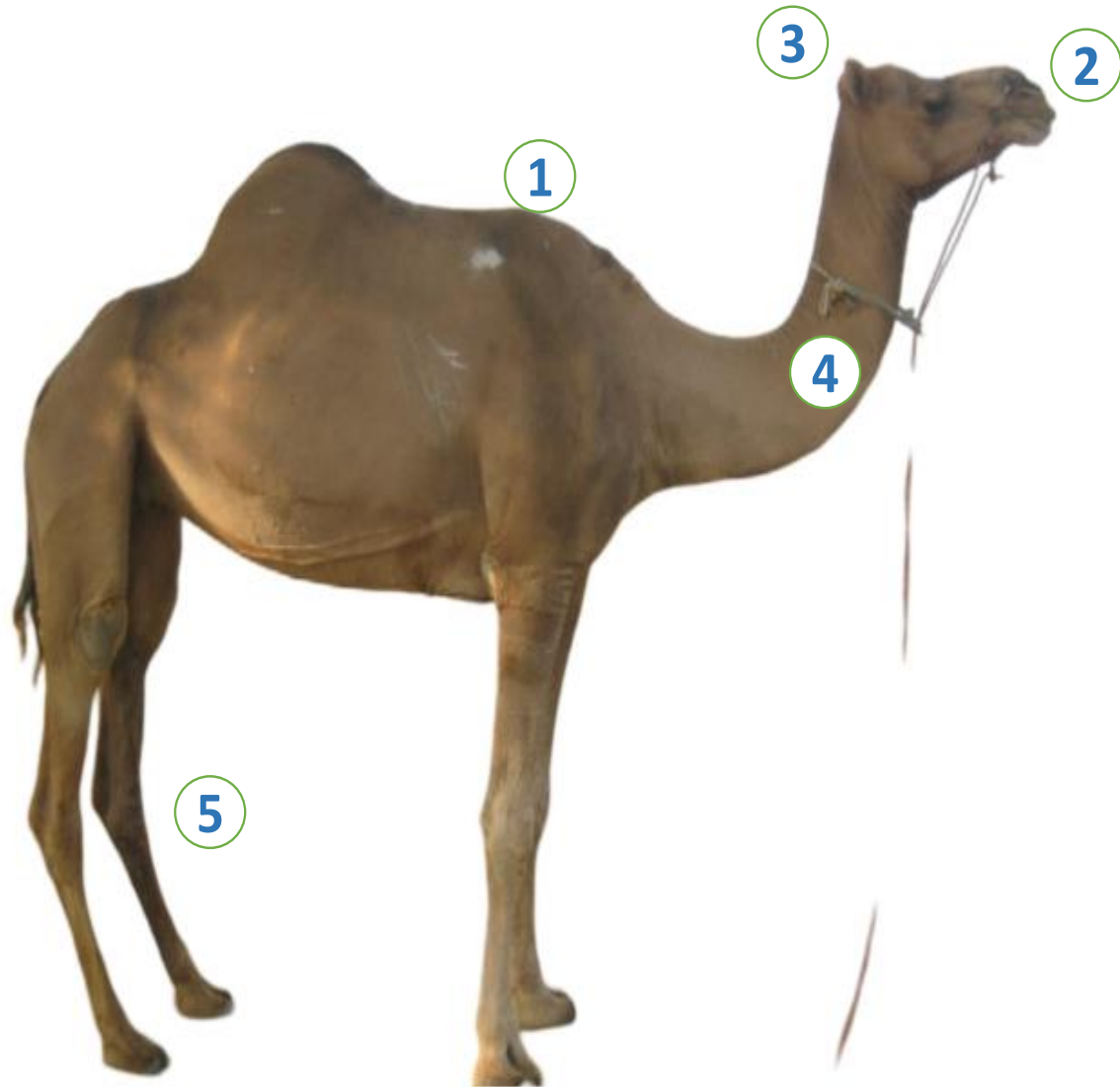

Mewati camel

Home tract

Alwar and Bharatpur districts of Rajasthan

Mewat of Haryana

Identifiable features

- ① Medium size, with heavy body
- ② Long face
- ③ Small ears
- ④ Long thin neck
- ⑤ Long thin legs

Jaisalmeri camel

Home tract

Jaisalmer, Barmer and Jodhpur districts of Rajasthan

Identifiable features

- 1 Lean and thin, quite tall
- 2 Small head with narrow muzzle. Head without stop
- 3 Light brown coat
- 4 Short hairs on body
- 5 Long, thick and strong legs

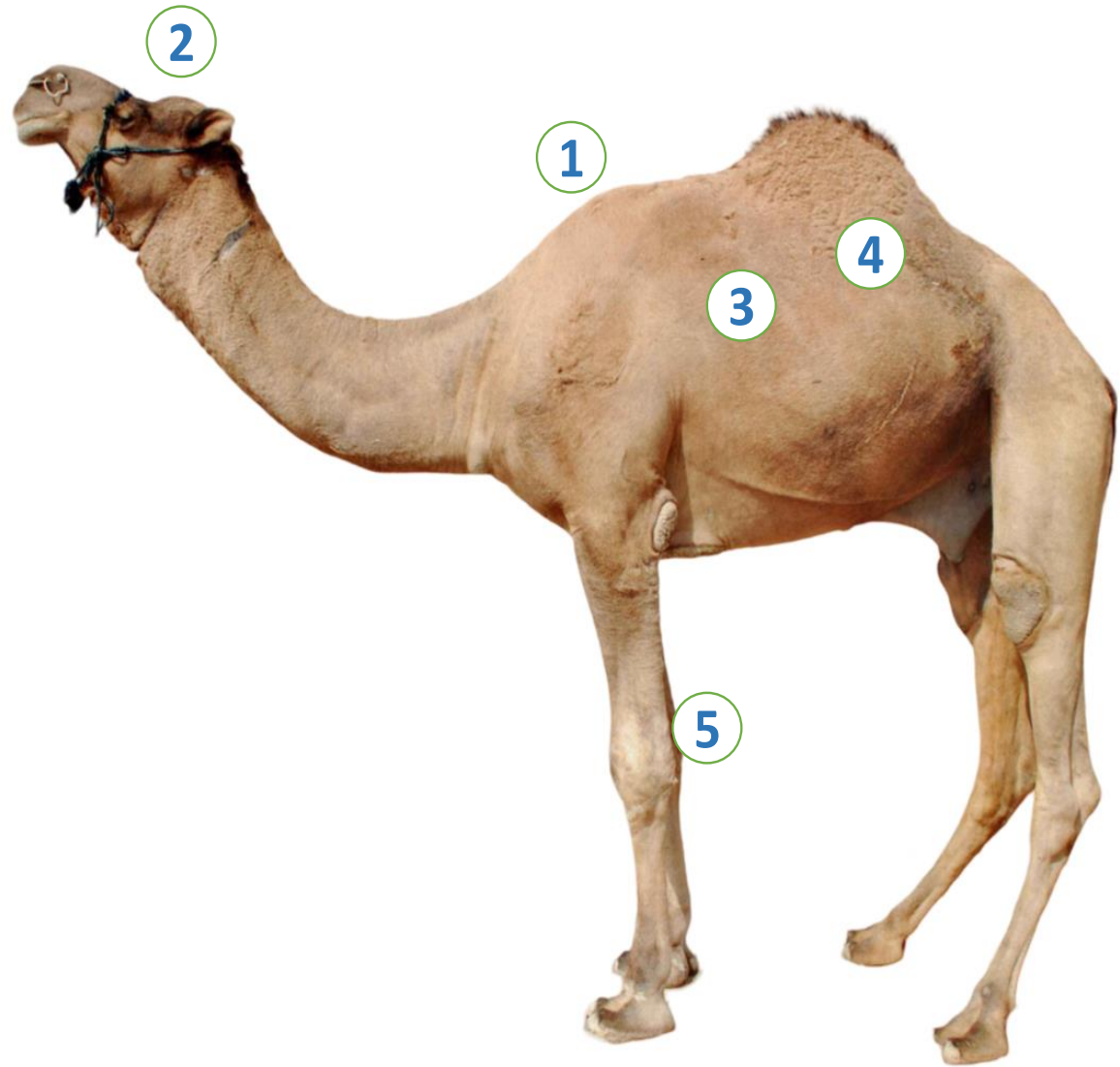

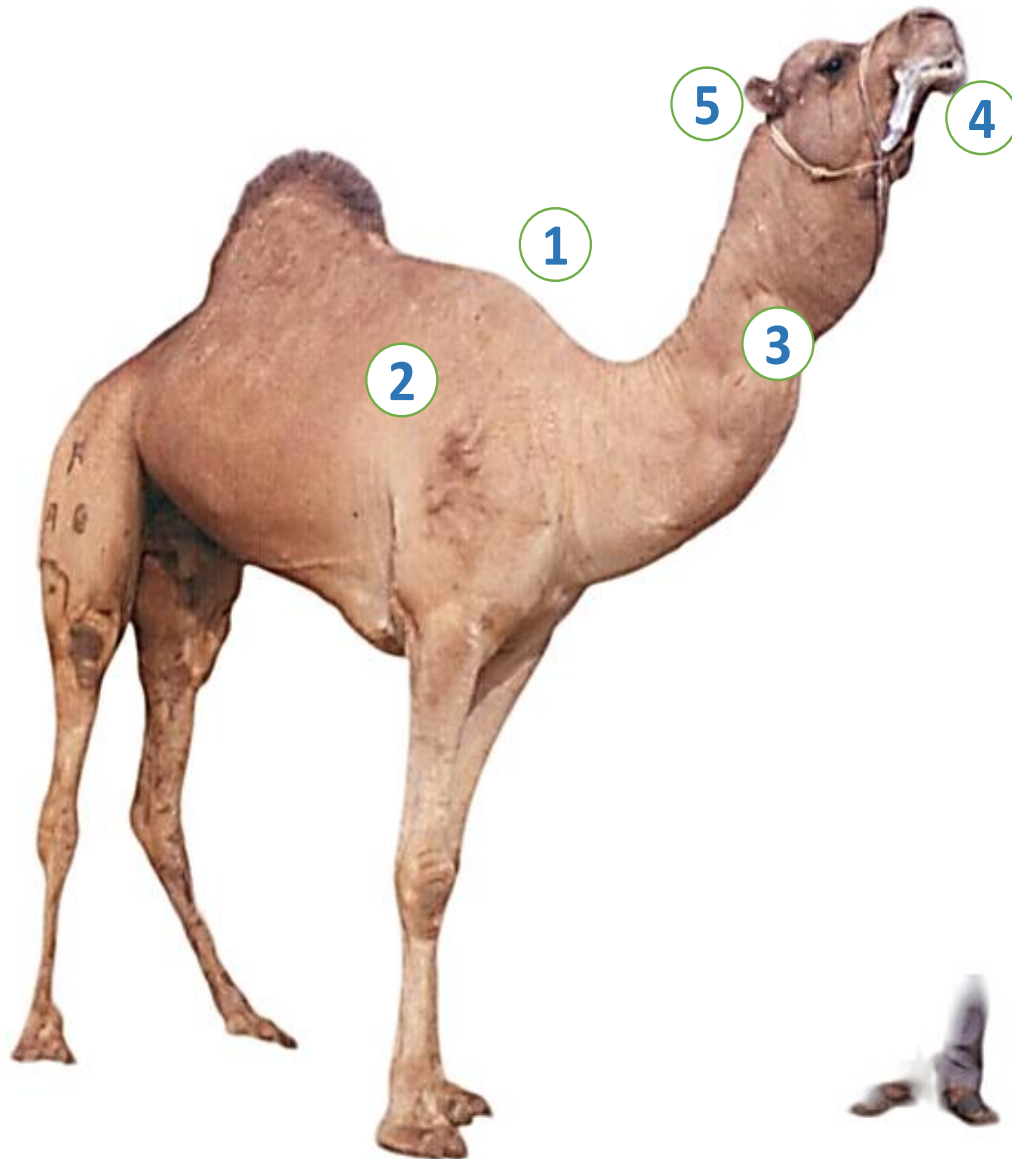

Marwari camel

Home tract

Jodhpur, Nagaur and Pali districts of Rajasthan

Identifiable features

- ① Medium height, thin body
- ② Dark brown coat
- ③ Thick neck
- ④ Small muzzle
- ⑤ Small ears

Jalori camel

Home tract

Jalore and Sirohi districts of Rajasthan

Identifiable features

- 1 Brown to dark brown coat
- 2 Long tapering face
- 3 Thin neck
- 4 Grayish hair coat
- 5 Prominent udder and milk vein in females

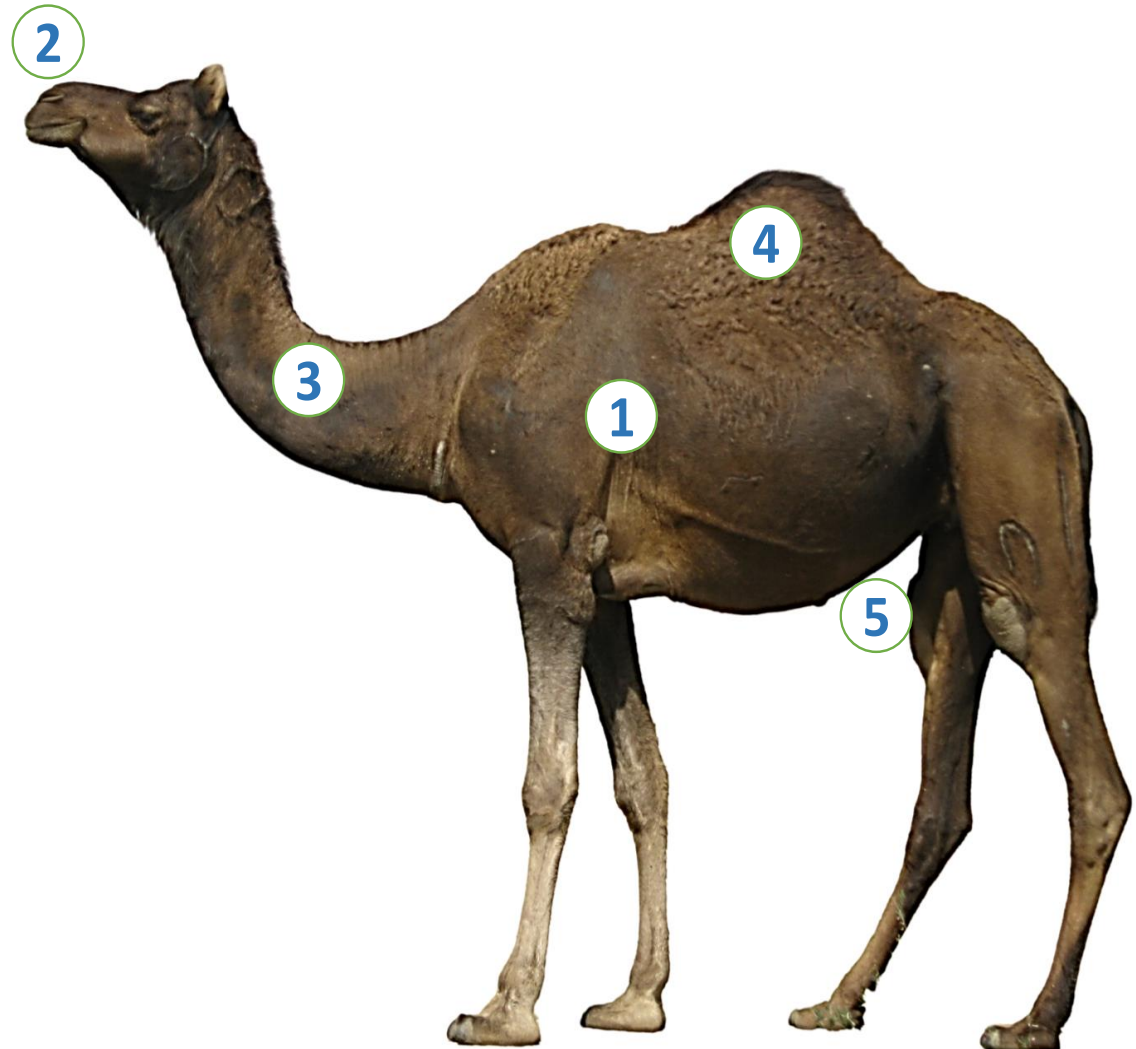

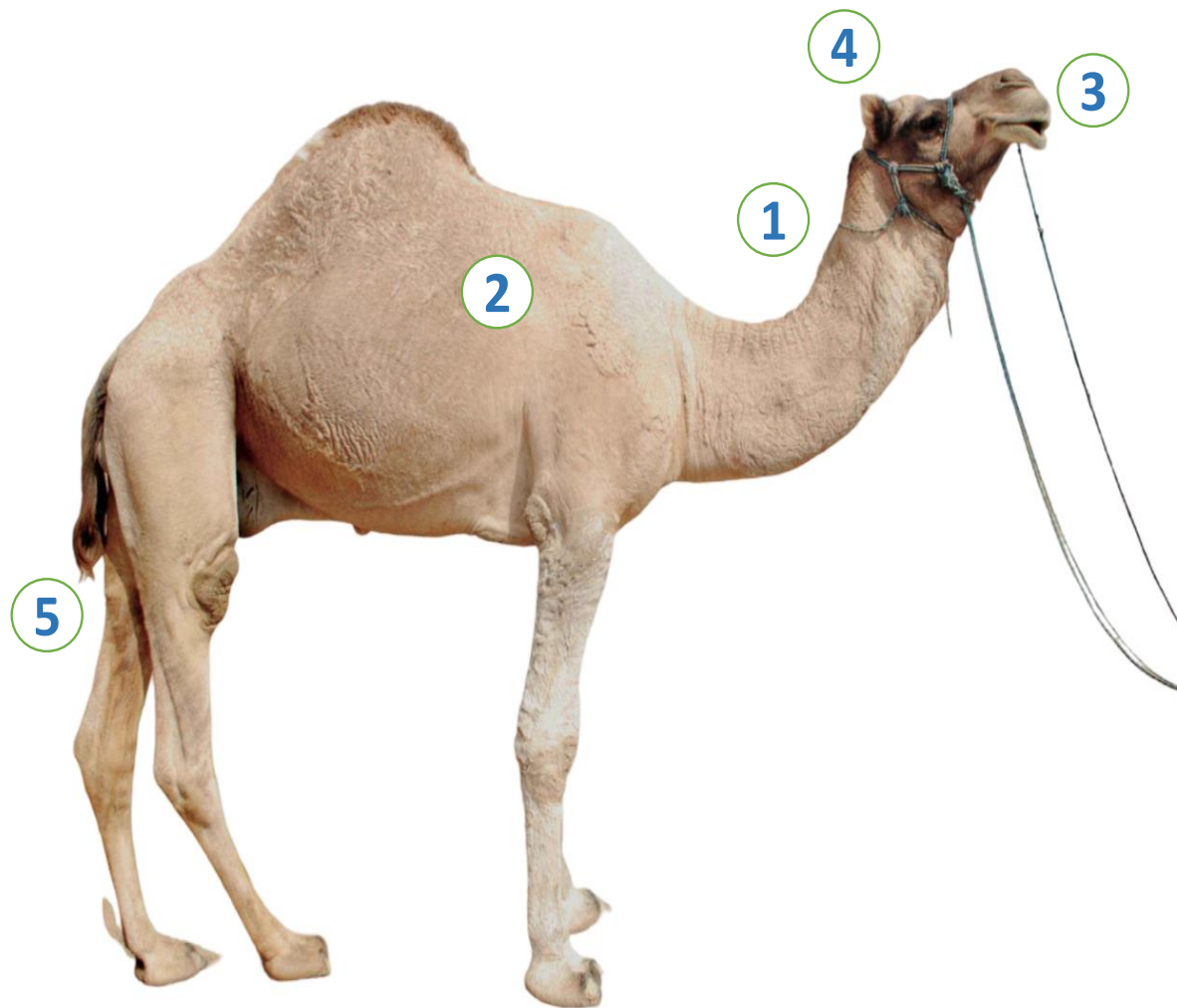

Mewari camel

Home tract

Chittorgarh, Dungarpur, Kota, Udaipur and Rajsamand districts of Rajasthan

Identifiable features

- 1 Medium size body, short neck
- 2 Brown to dark brown coat
- 3 Small head, with no 'stop'; loose muzzle
- 4 Hair growth (Jheepra) on ears
- 5 Small & thick tail

Marwari horse

Home tract

Udaipur, Jalore, Jodhpur, Nagaur, Pali, Sirohi, Barmer, Jaisalmer and Rajsamand districts of Rajasthan

Identifiable features

- 1 Elegant look, deep muscular body, long back
- 2 Bay; dark bay, black, dun, grey, flea-bitten grey, skewbald, pie bald coat
- 3 Chiseled shaped forehead
- 4 Ear tips touching each other
- 5 Neck high, muscular (Mayur Greeva)





Kachchhi-Sindhi horse

Home tract

Surat, Kuchchh and Navsari districts of Gujarat

Barmer and Jaisalmer districts of Rajasthan

Identifiable features

- 1 Chestnut, bay and other coat colours
- 2 Long face, prominent nasal bone
- 3 Curved ears, do not touch each other
- 4 Short back, smaller rump and hind quarter
- 5 Long thin tail

Mewari chicken

Home tract

Ajmer, Sirohi, Jaipur, Udaipur, Bhilwara, Dungurpur, Banswara, Rajsamand, Chittorgarh and Pratapgarh districts of Rajasthan

Identifiable features

- 1 Light to dark brown and gray with pencil lining in females; bright gold and bronze feathers in males
- 2 Long arching tail feathers
- 3 Single comb, red wattles
- 4 Yellow skin and shank
- 5 Strong legs

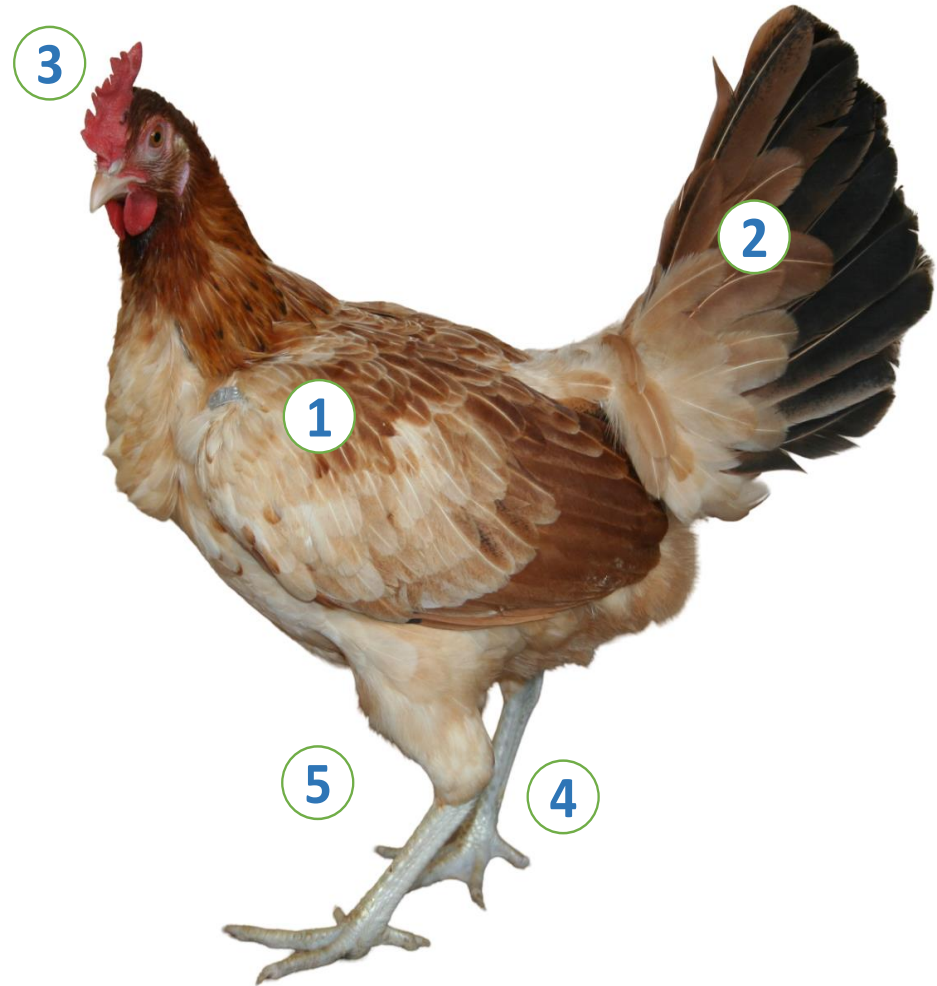

A vertical grey bar on the left side of the slide.A large blue rectangle on the right side of the slide.

Native Breeds of Sikkim

Siri cattle

Home tract

Gyalshing, Namchi, Gangtok,
Mangan districts of Sikkim

Darjeeling district of West Bengal

Identifiable features

- 1 Black or brown coat large white patches
- 2 Cervico - thoracic type of hump
- 3 Long thick hair on body
- 4 Small curved horns
- 5 Horizontal ears

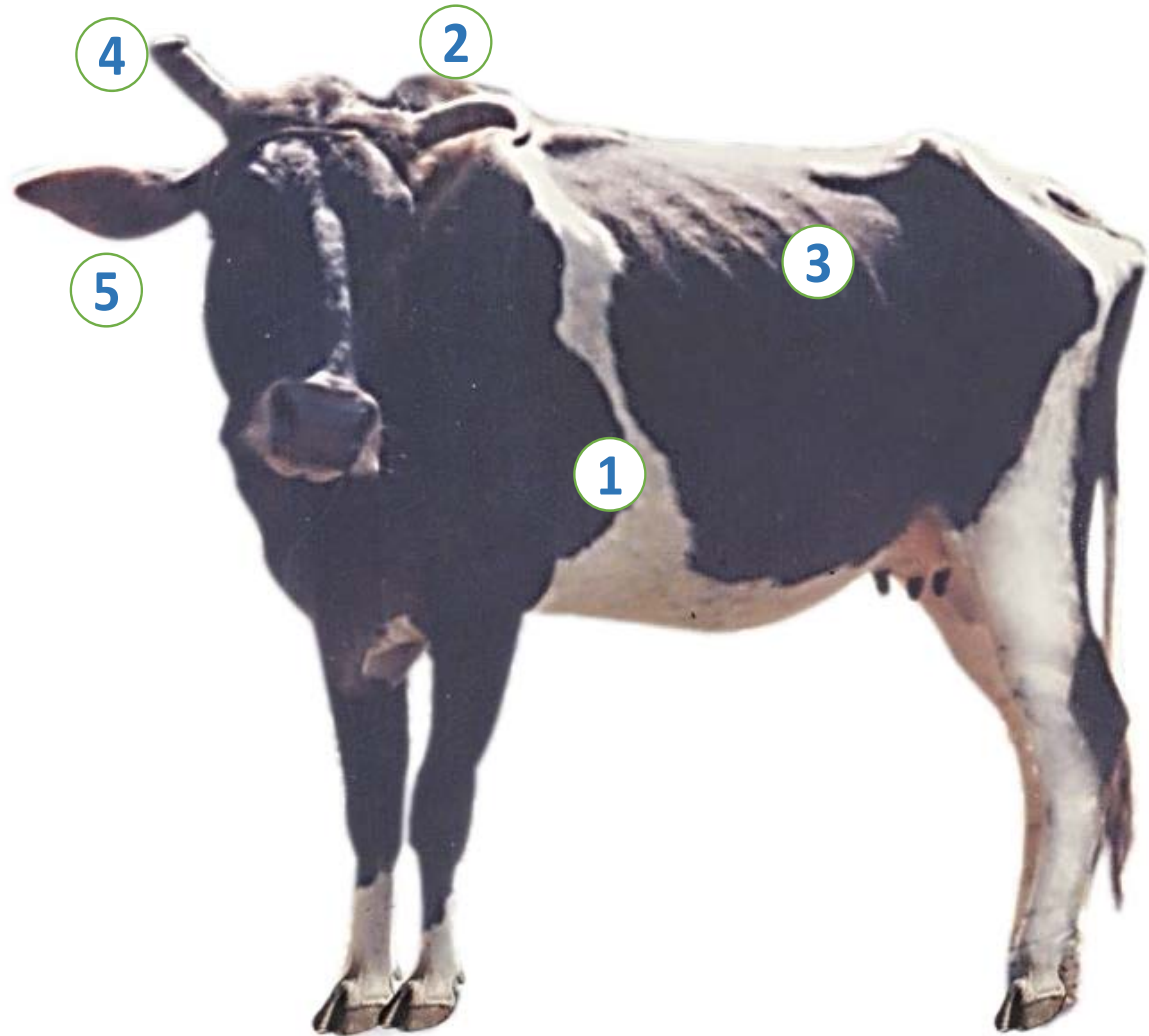



Bonpala sheep

Home tract

All districts of Sikkim

Identifiable features

- 1 Medium size, comparatively larger head, bulging face
- 2 Completely white coat, black patches on face and legs
- 3 Long tubular ears
- 4 Long corrugated horns

Bhutia horse

Home tract



All districts of Sikkim

West Kameng and Tawang districts
of Arunachal Pradesh

Identifiable features

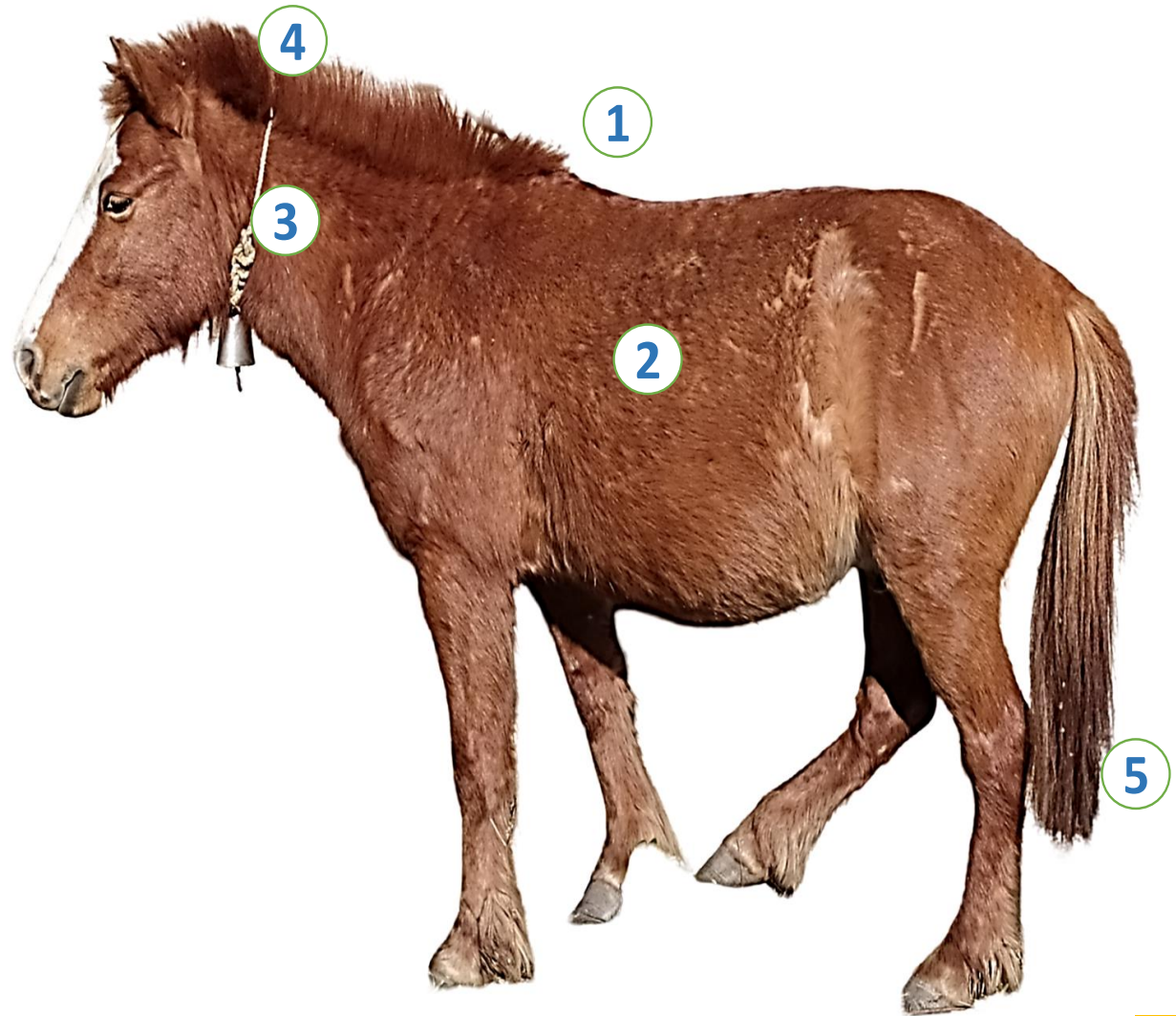
- 1 Medium sized, compact body
- 2 Bay colored coat
- 3 Large head and short neck, disc shaped face
- 4 Thick mane, hair tuft on forehead
- 5 Long tail

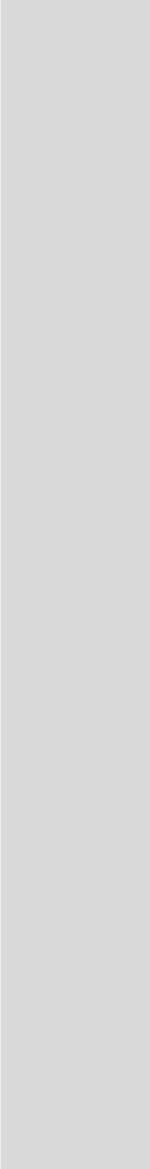

A vertical grey bar on the left side of the slide.A large blue rectangle on the right side of the slide.

Native Breeds of Tamil Nadu

Bargur cattle

Home tract

Erode district of Tamil Nadu

Identifiable features

- 1 Small sized, compact body and longer face
- 2 Brown coat with large white patches
- 3 Long horns, oriented upward, closer at root
- 4 Brown muzzle, horns, hooves
- 5 Long tail, brown switch

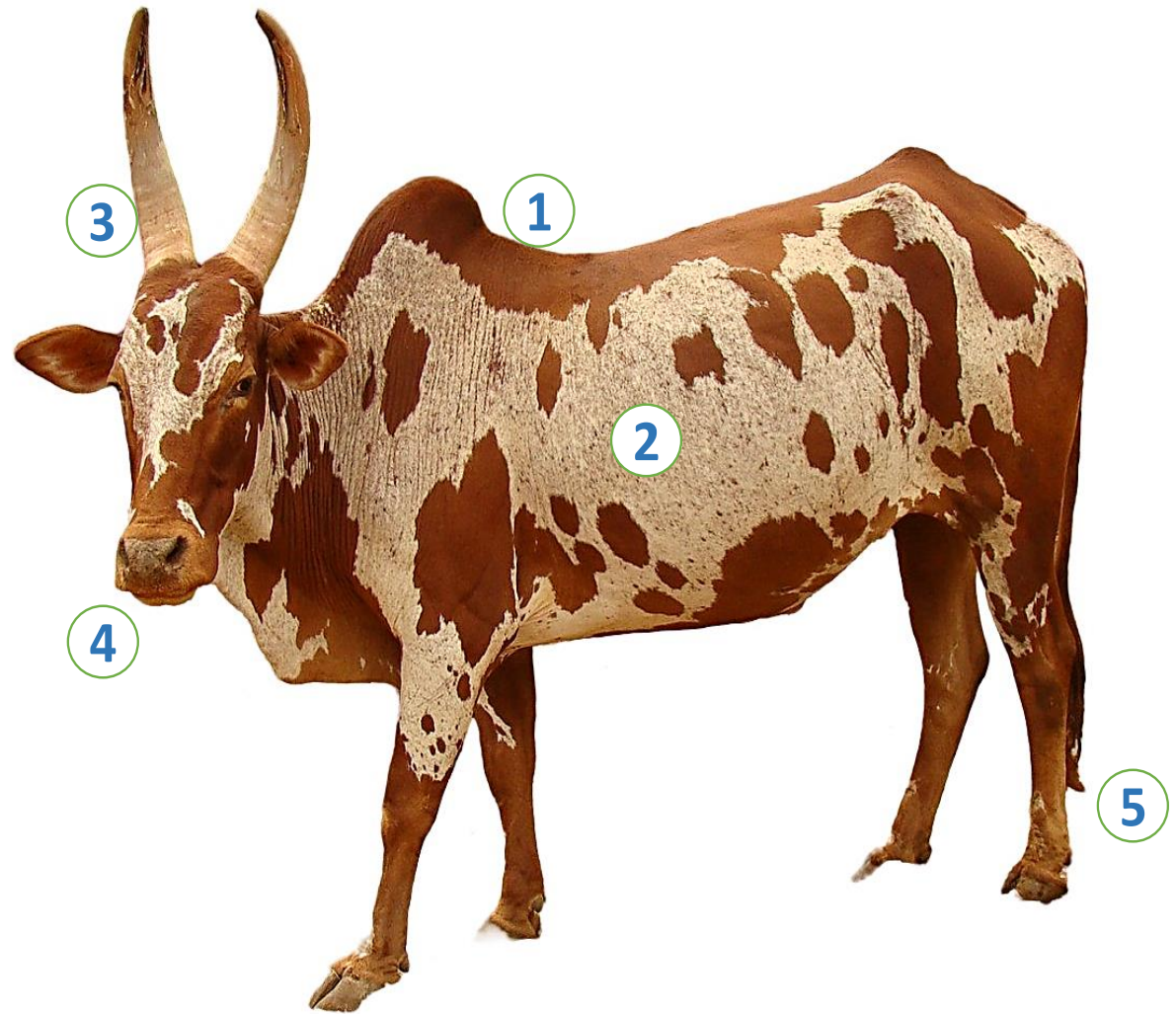

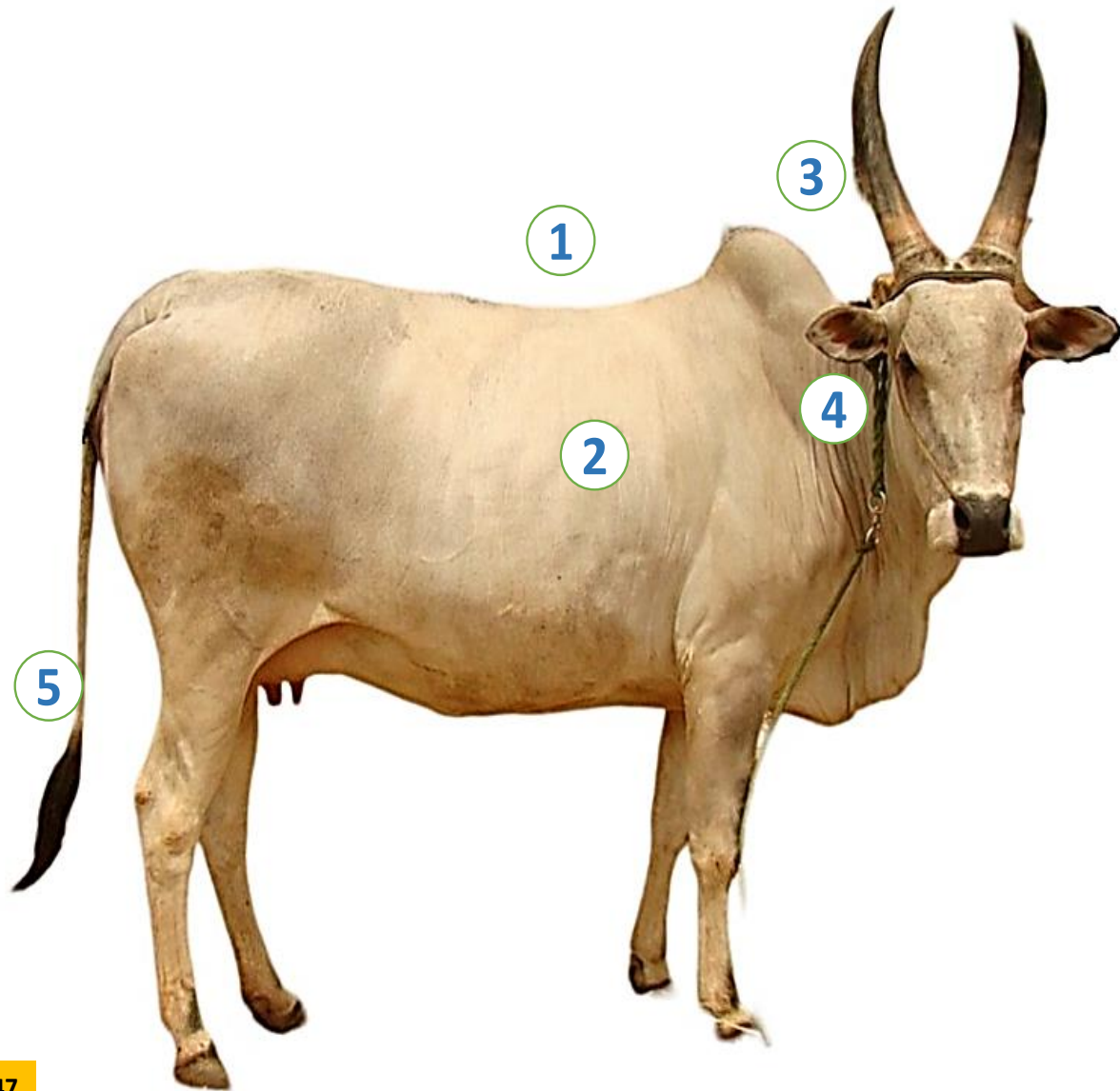

Kangayam cattle

Home tract

Coimbatore, Erode, Dindigul, Karur, and Namakkal districts of Tamil Nadu

Identifiable features

- 1 Medium size, compact body, prominent hump
- 2 Gray or whitish gray coat
- 3 Long, thick horns; upward, pointed tip
- 4 Small ears
- 5 Thin tail

Umblachery cattle

Home tract

Thanjavur, Nagapatinam, and Thiruvarur districts of Tamil Nadu

Identifiable features

- 1 Medium size, compact body
- 2 Gray coat with brown/ dark brown shades on body with lighter colour ventral part
- 3 White markings on face, limbs and tail
- 4 Medium sized horns, oriented outward
- 5 Small horizontal ears

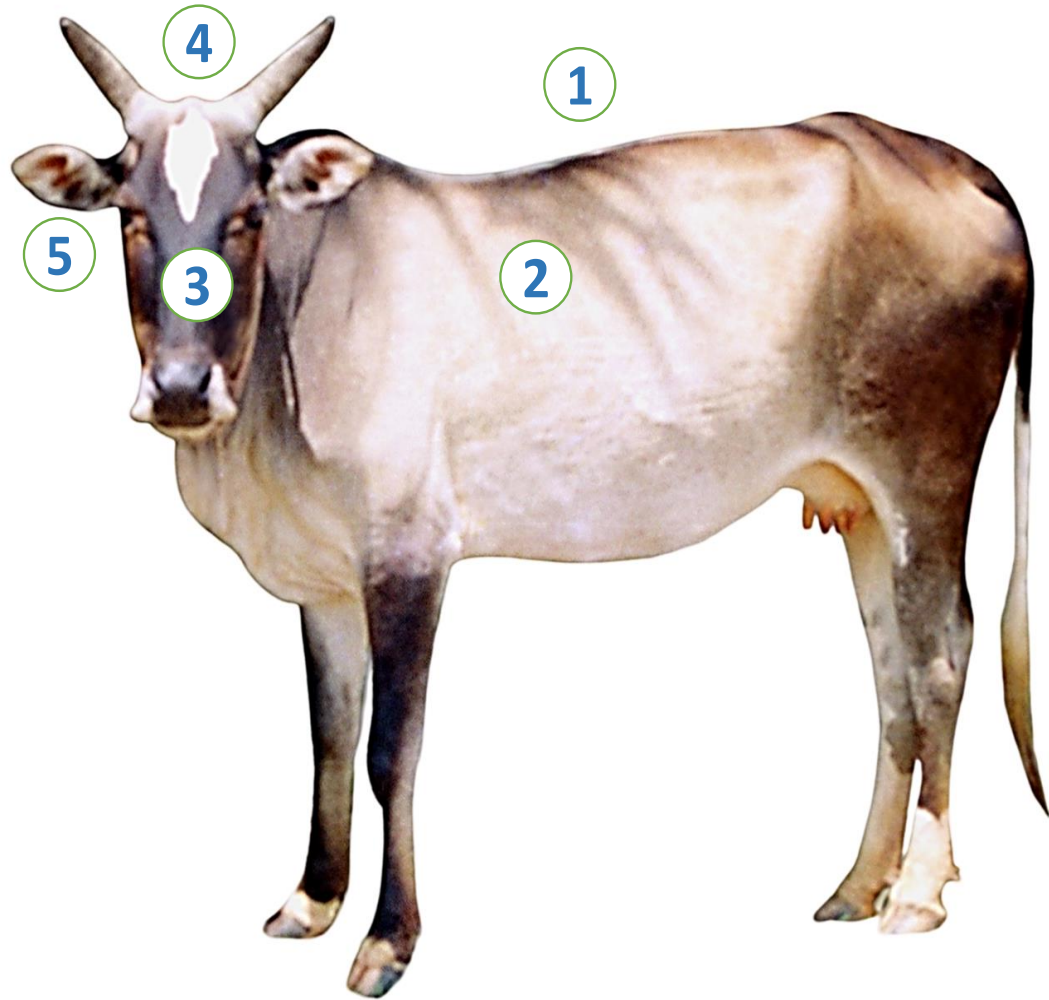

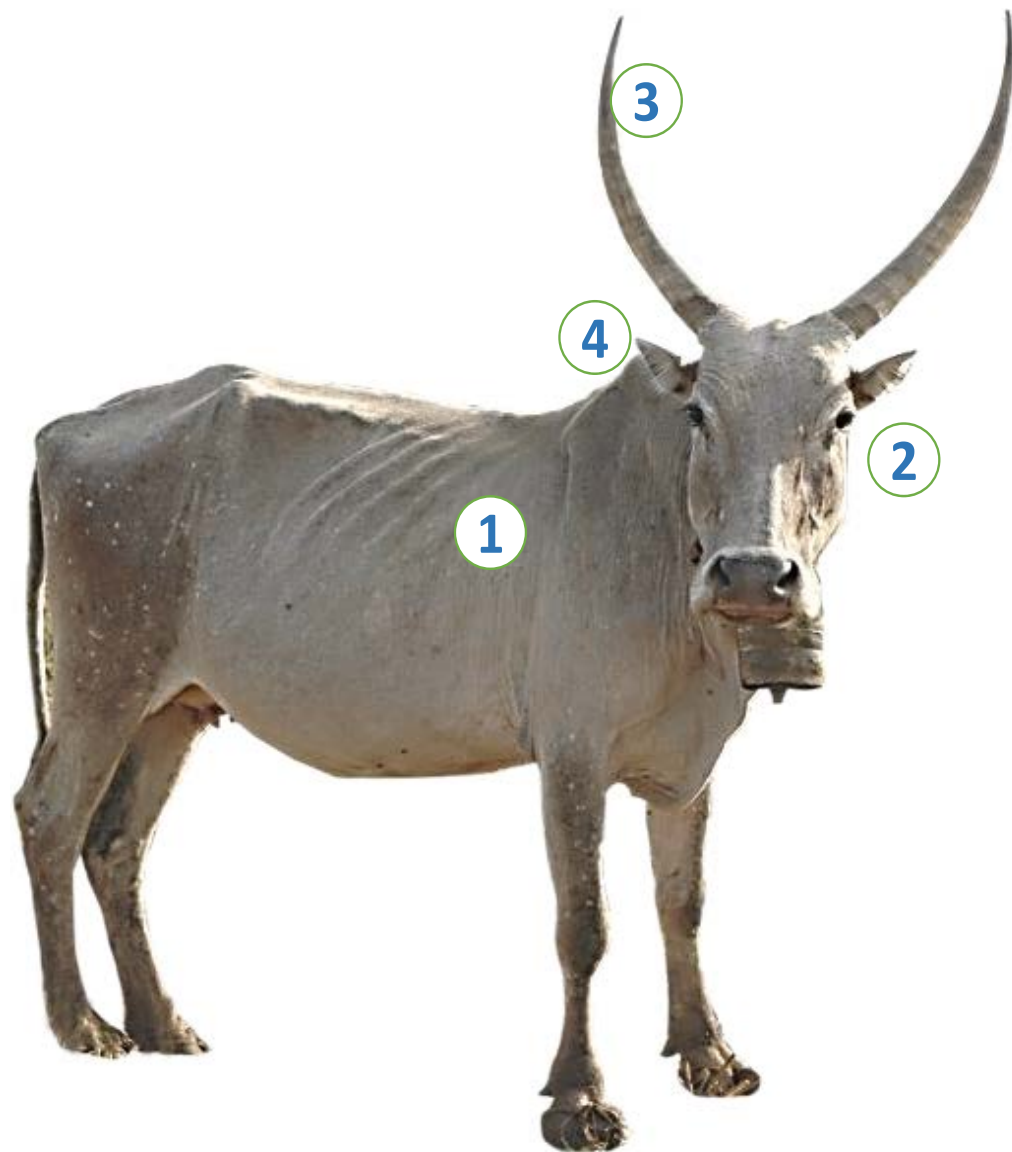

Pullikulam cattle

Home tract

Madurai, Sivagangai and Virudhunagar districts of Tamil Nadu

Identifiable features

- 1 Gray to dark gray coat
- 2 Broad forehead, groove at center
- 3 Long horns, oriented upwards, with pointed tips
- 4 Small ears

Toda buffalo

Home tract

Nilgiri district of Tamil Nadu

Identifiable features

- 1 Fawn and ash-gray coat
- 2 Grayish hair on body
- 3 Grayish ring around eyes
- 4 Very long crescent or semicircle horns
- 5 Medium ears, with hair on pinna

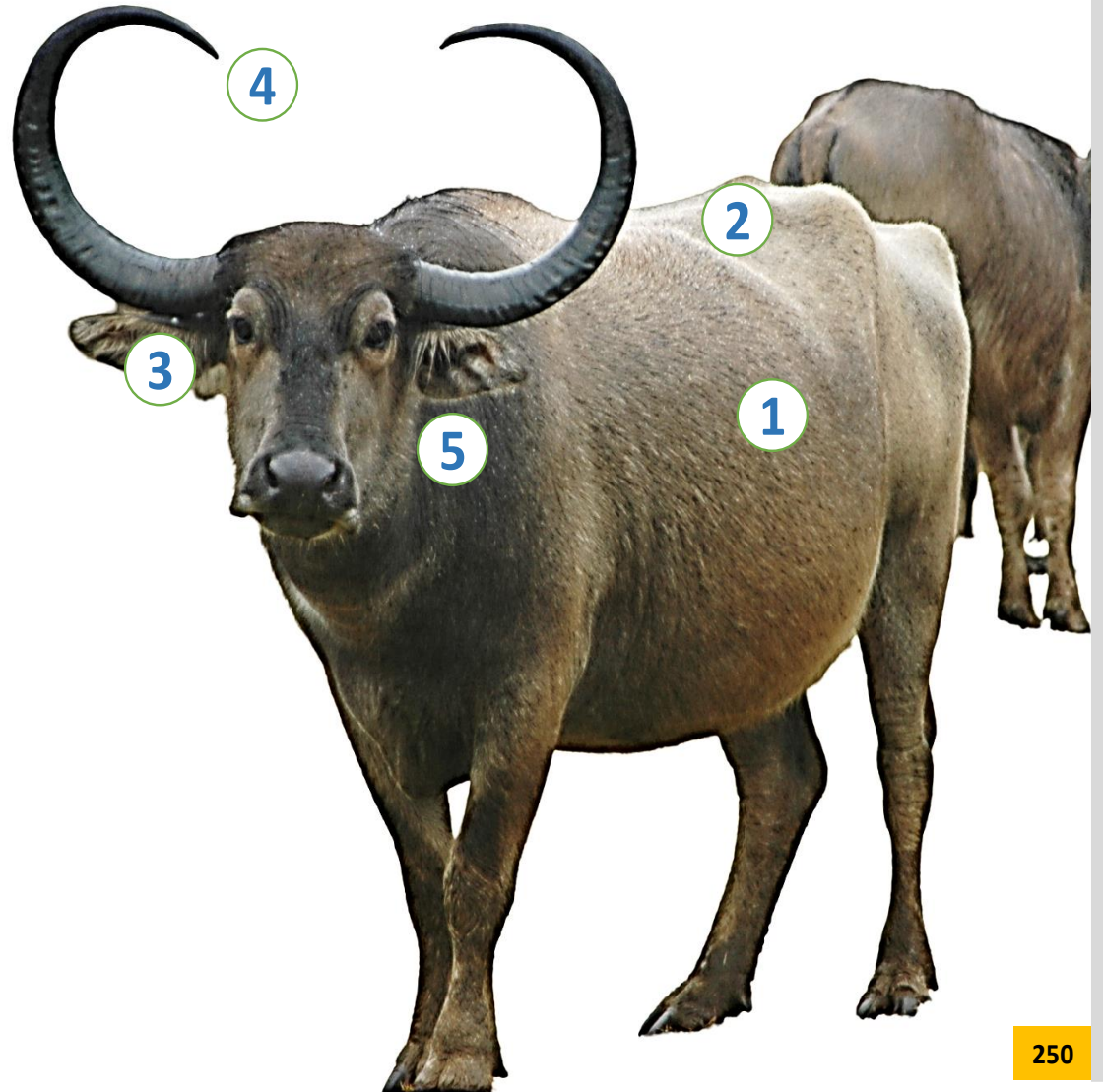

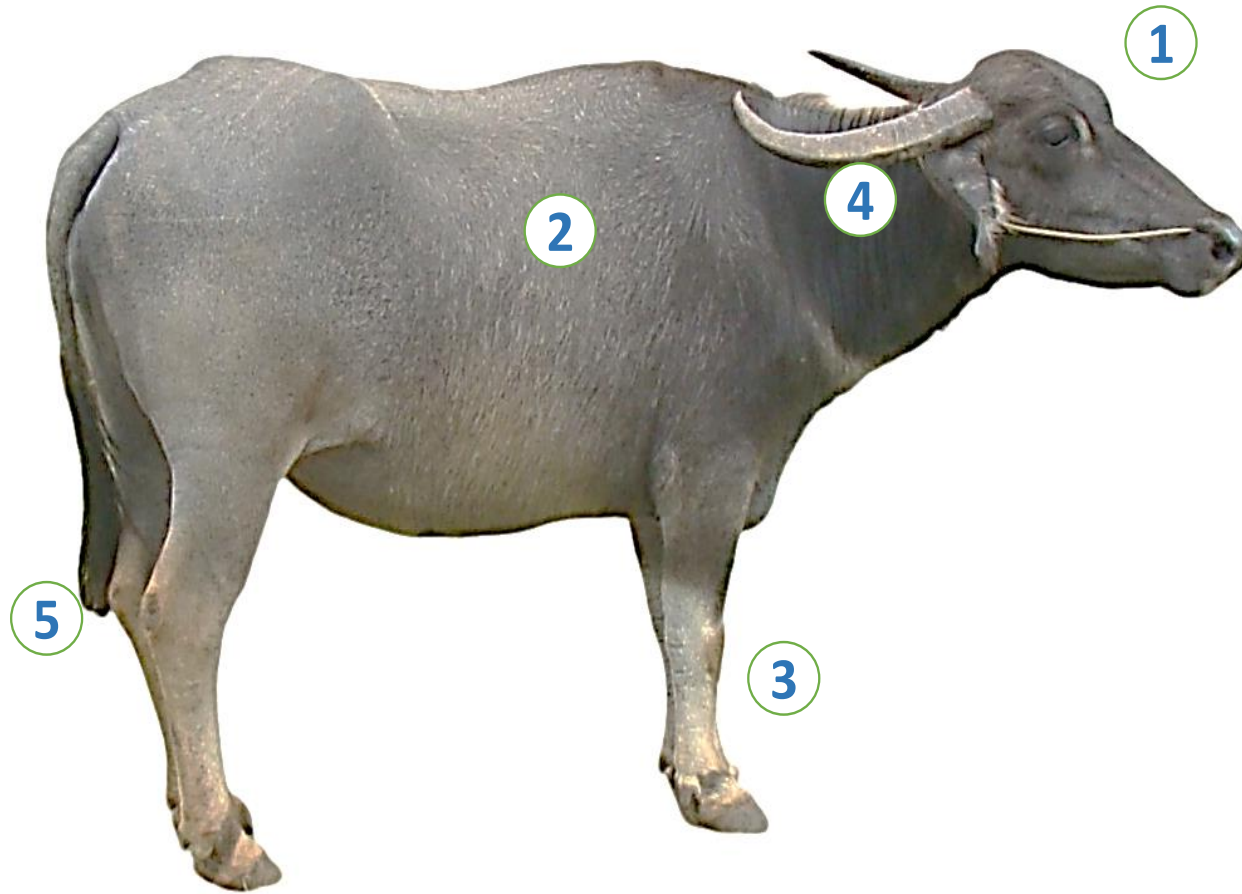

Bargur buffalo

Home tract

Erode district of Tamil Nadu

Identifiable features

- 1 Stout and strong body, bulging forehead
- 2 Brownish black and brown coat
- 3 White stockings below fetlock joint
- 4 Long horns, curved backward
- 5 Small thick tail

Kanni Adu goat

Home tract

Virudhunagar, Tirunelveli and Thoothukudi (Tuticorin) districts of Tamil Nadu

Identifiable features

- 1 Black coat with white markings on face and legs
- 2 White stripes on both side of the face
- 3 White margins of ear
- 4 Small horns with broad base
- 5

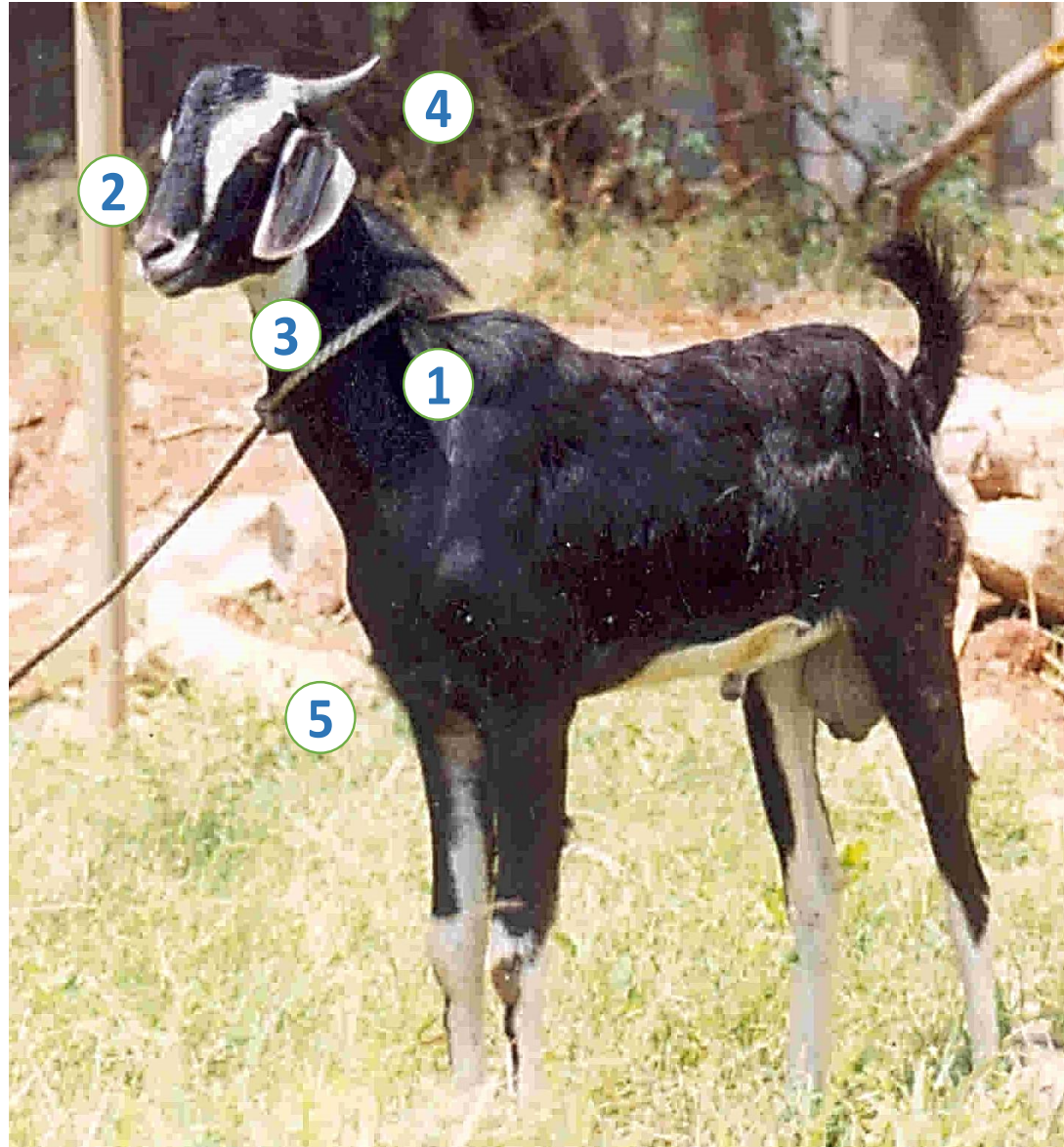

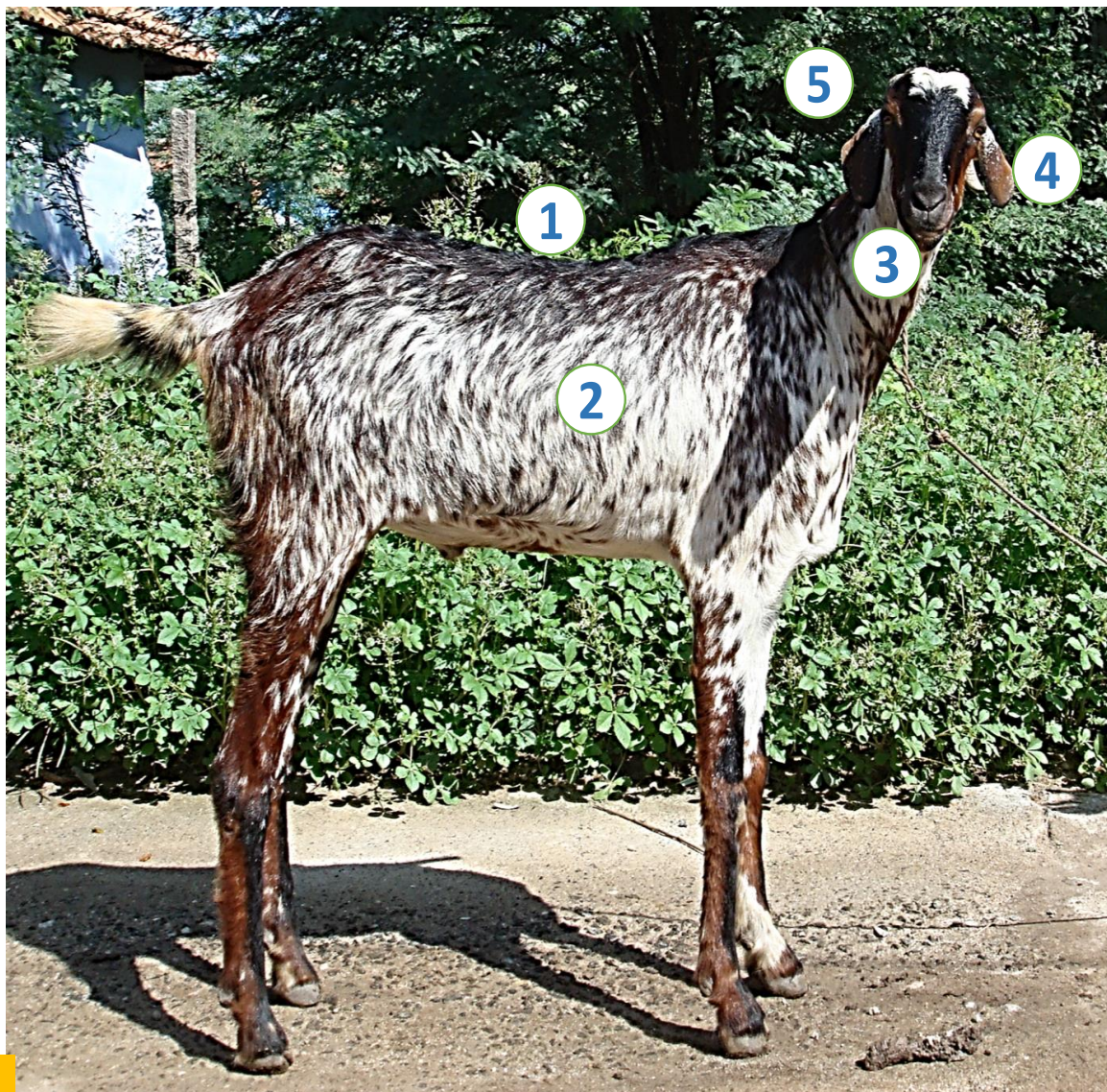

Kodi Adu goat

Home tract

Ramanathapuram and Thoothukudi districts of Tamil Nadu

Identifiable features

- 1 Tall, lean and leggy animal
- 2 White coat with splashes of black or reddish brown colour
- 3 Small head, face, long neck
- 4 Flat ears
- 5 Medium sized, thin horns are directed backward

Salem Black goat

Home tract

Salem, Dharmapuri, Erode and Krishnagiri districts of Tamil Nadu

Identifiable features

- 1 Tall, long, lean and leggy animal
- 2 Completely black coat
- 3 Glossy hair
- 4 Medium sized flat ears, leaf-like
- 5 Polled animal



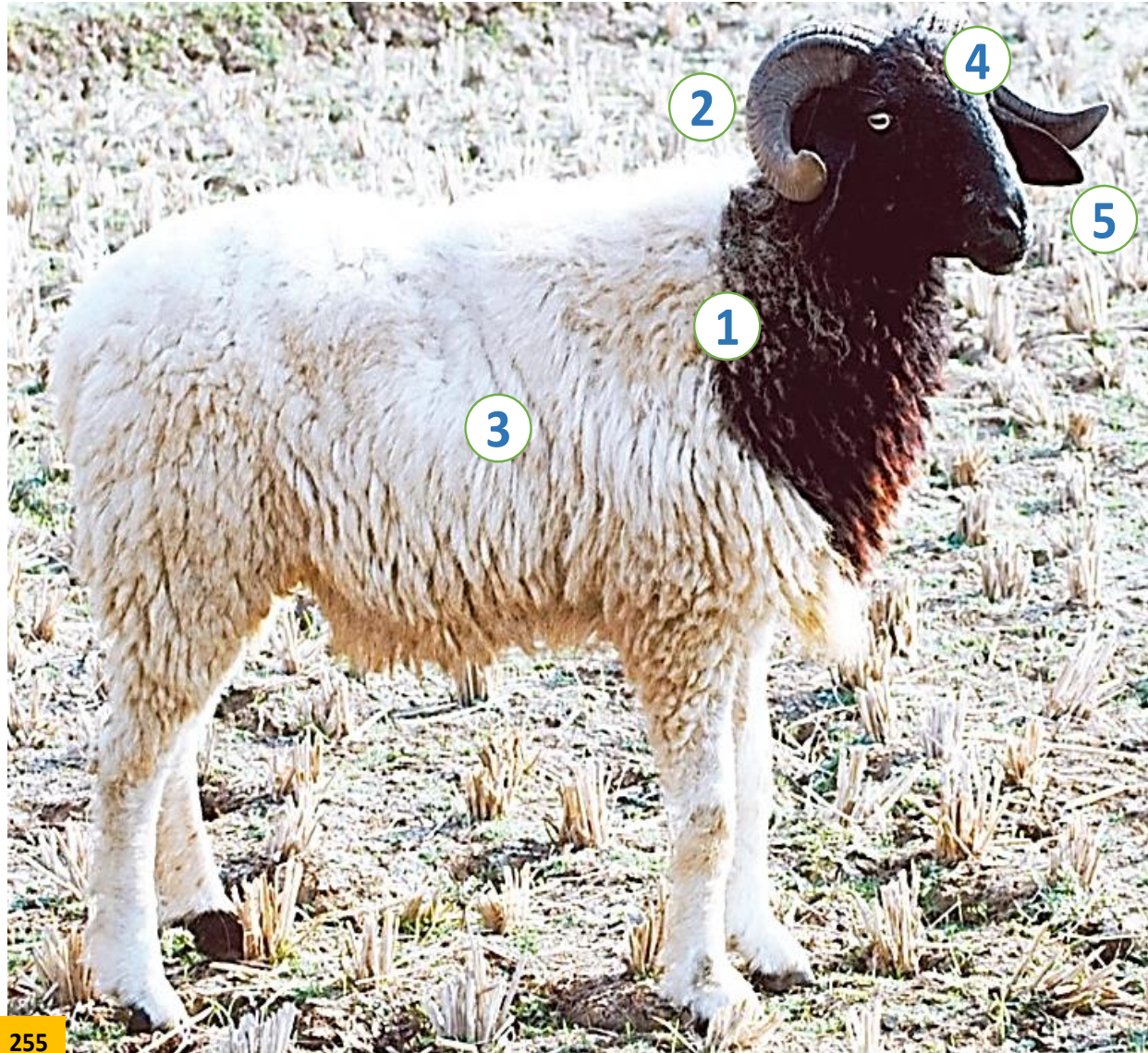

Coimbatore sheep

Home tract

Coimbatore, Erode, Dindigul and Tirupur districts of Tamil Nadu

Identifiable features

- 1 White coat with black or brown head, ears, neck
- 2 Medium sized corrugated horns, curved in circular way
- 3 White, coarse and open fleece
- 4 Black wool on forehead
- 5 Flat leafy ears

Kilakarasal sheep

Home tract

Ramanathapuram, Sivagangai,
Virudhunagar, Tirunelveli,
Nagapattinam and Thoothukudi
districts of Tamil Nadu

Identifiable features

- 1 Dark tan coat, with black spots on head, belly, ventral abdomen and legs
- 2 Thick twisted horns in males
- 3 Medium sized horizontal ears
- 4 Long thick legs
- 5 Small and thin tail



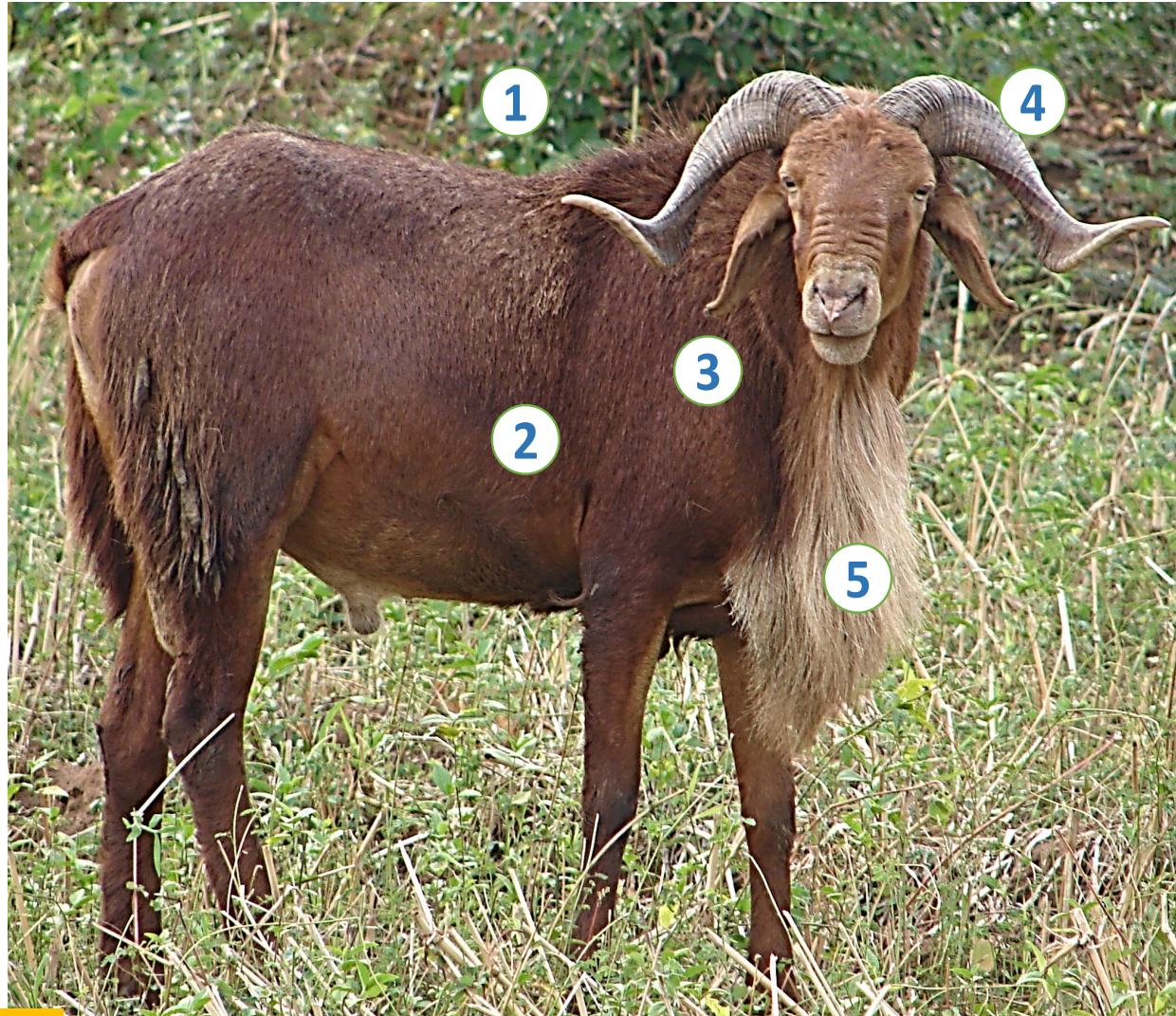

Madras Red sheep

Home tract

Chennai, Kancheepuram, Tiruvallur, Viluppuram, Vellore, Cuddalore and Thiruvannamalai districts of Tamil Nadu

Identifiable features

- 1 Heavier body, with large face
- 2 Light tan to dark brown coat
- 3 Medium sized drooping ears
- 4 Long, strong and corrugated horns in males
- 5 Hairy wool

Mecheri sheep

Home tract

Salem, Erode, Karur, Namakkal and Dharmapuri districts of Tamil Nadu

Identifiable features

- 1 Whitish, light brown coat
- 2 Hairy wool
- 3 Medium sized leafy ears
- 4 Polled animals
- 5 Short and thin tail

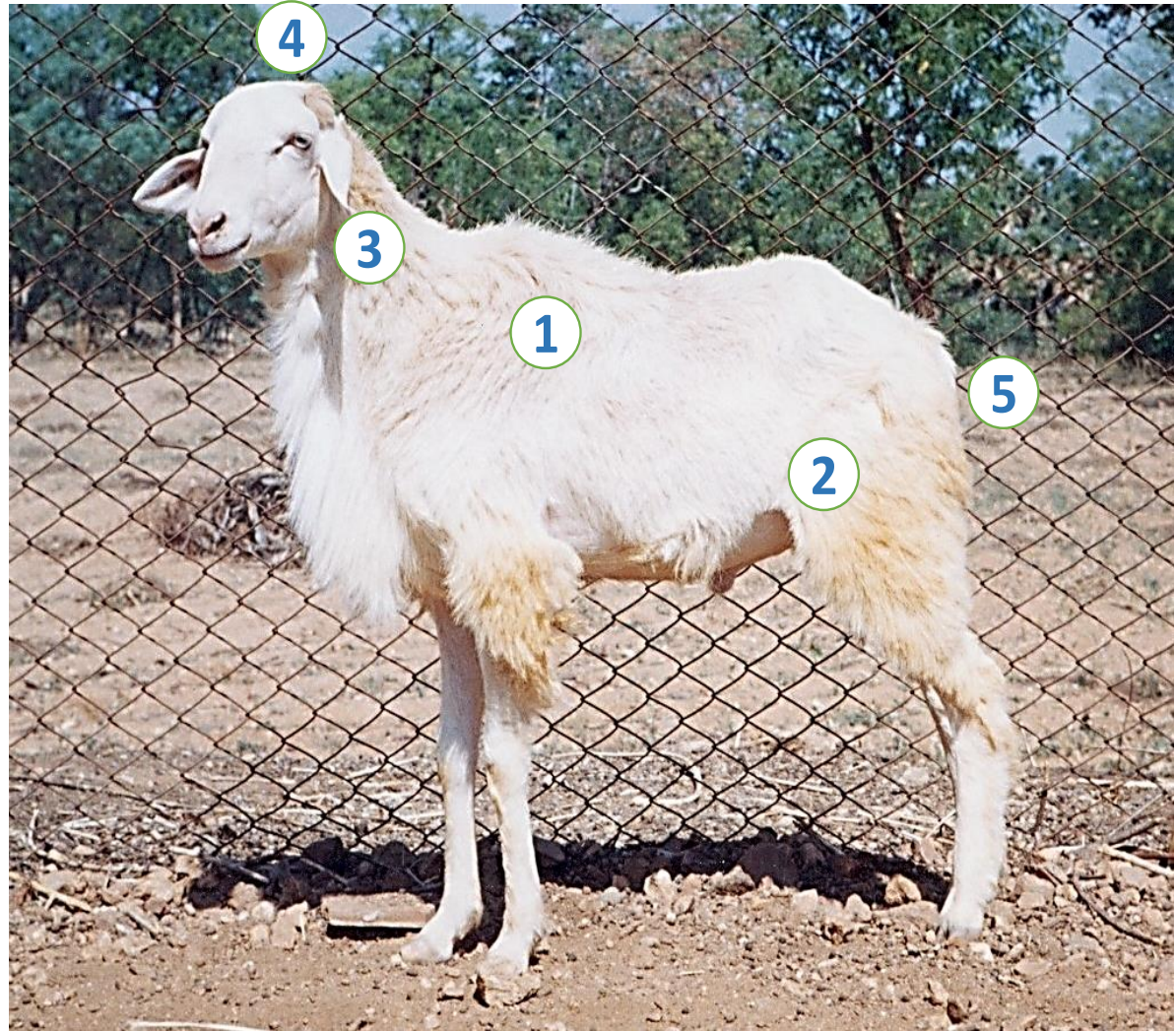

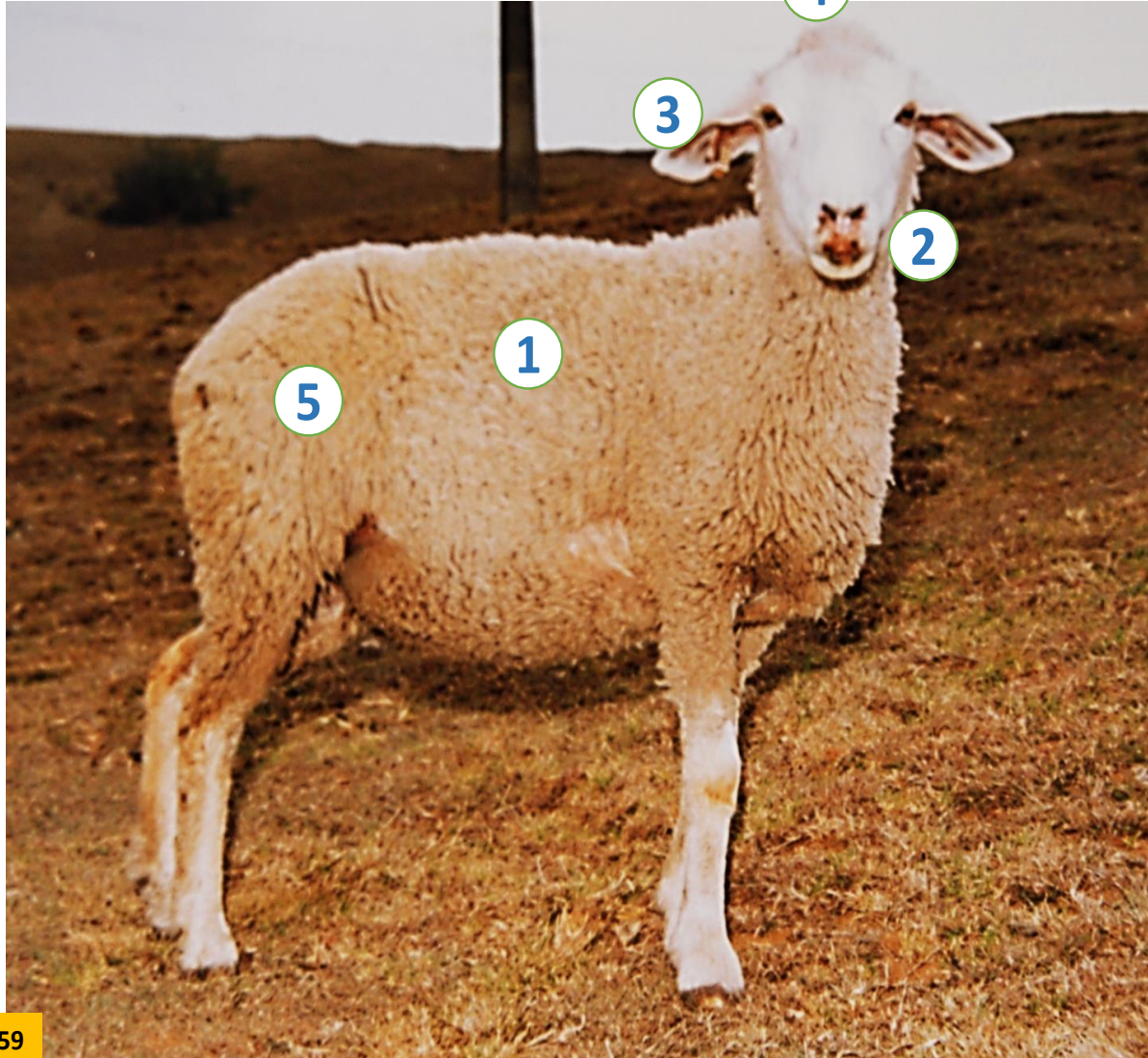

Nilgiri sheep

Home tract

Nilgiris district of Tamil Nadu

Identifiable features

- 1 White coat, brown patches on face and body, sometimes
- 2 Triangular face
- 3 Medium ears, horizontal
- 4 Small horns in males; polled females
- 5 Fine and dense wool

Ramnad White sheep

Home tract

Pudukkottai, Ramanathapuram, and Sivagangai district of Tamil Nadu

Identifiable features

- 1 White coat; with black markings face and legs
- 2 Long horns, directed outward
- 3 Small rudimentary ears
- 4 Short tail
- 5 Hairy wool

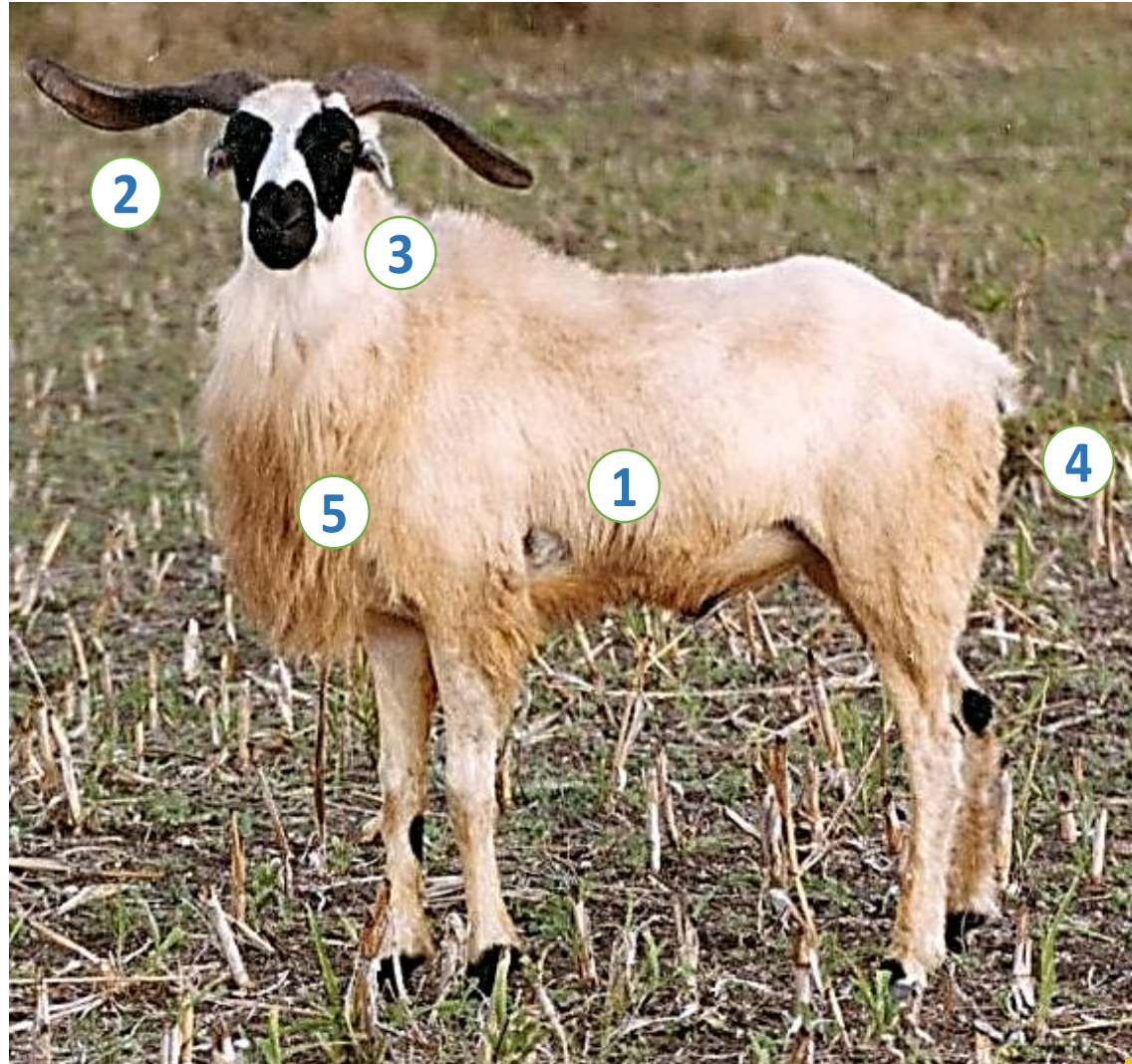



Tiruchi Black sheep

Home tract

Tiruchirappalli, Krishnagiri, Salem, Dharmapuri, Thiruvannamalai and Perambalur districts of Tamil Nadu

Identifiable features

- 1 Small compact body
- 2 completely black coat
- 3 Medium sized ears, directed down and forward
- 4 Short and thin tail
- 5 Coarse, hairy wool

Vembur sheep

Home tract

Thoothukudi and Virudunagar districts of Tamil Nadu

Identifiable features

- 1 Tall animals with thin legs
- 2 White coat with irregular red and fawn patches
- 3 Medium sized, tubular and thin ears
- 4 Large, outward twisted horns
- 5 Short hair on body; large tuft on lower neck in males

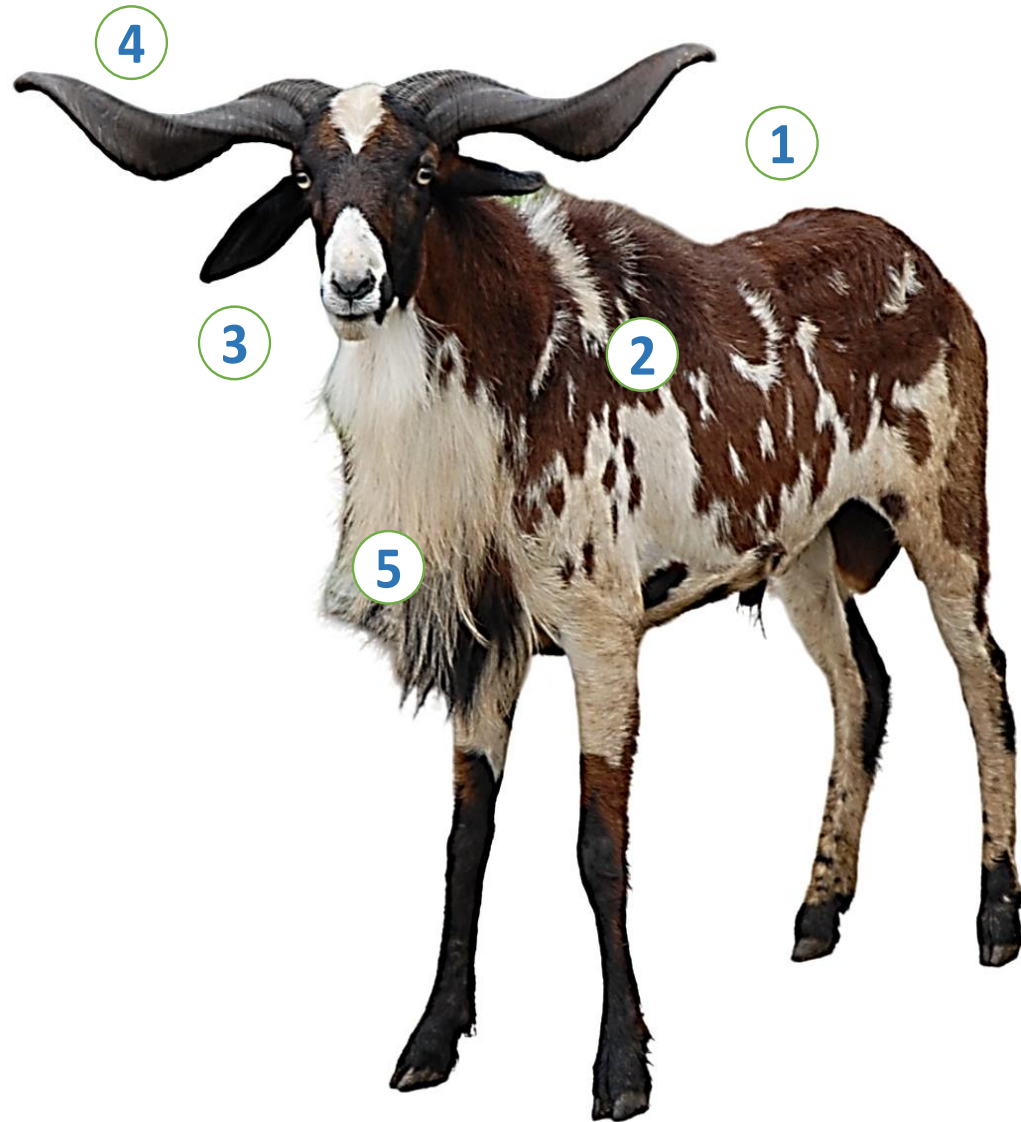



Katchaikatty Black sheep

Home tract

Madurai district of Tamil Nadu

Identifiable features

- 1 Tall animal with compact body, longer legs
- 2 Complete black coat
- 3 Large horns, twisted outwards
- 4 Longer ears
- 5 Small tail

Chevaadu sheep

Home tract

Tirunelveli district of Tamil Nadu

Identifiable features

- 1 Taller appearance with straight head, high in disposition
- 2 Light brown coat, some dark brown and tan
- 3 Light brown lower abdomen
- 4 highly corrugated horns, twisted horizontally outward
- 5 Medium sized tubular ears



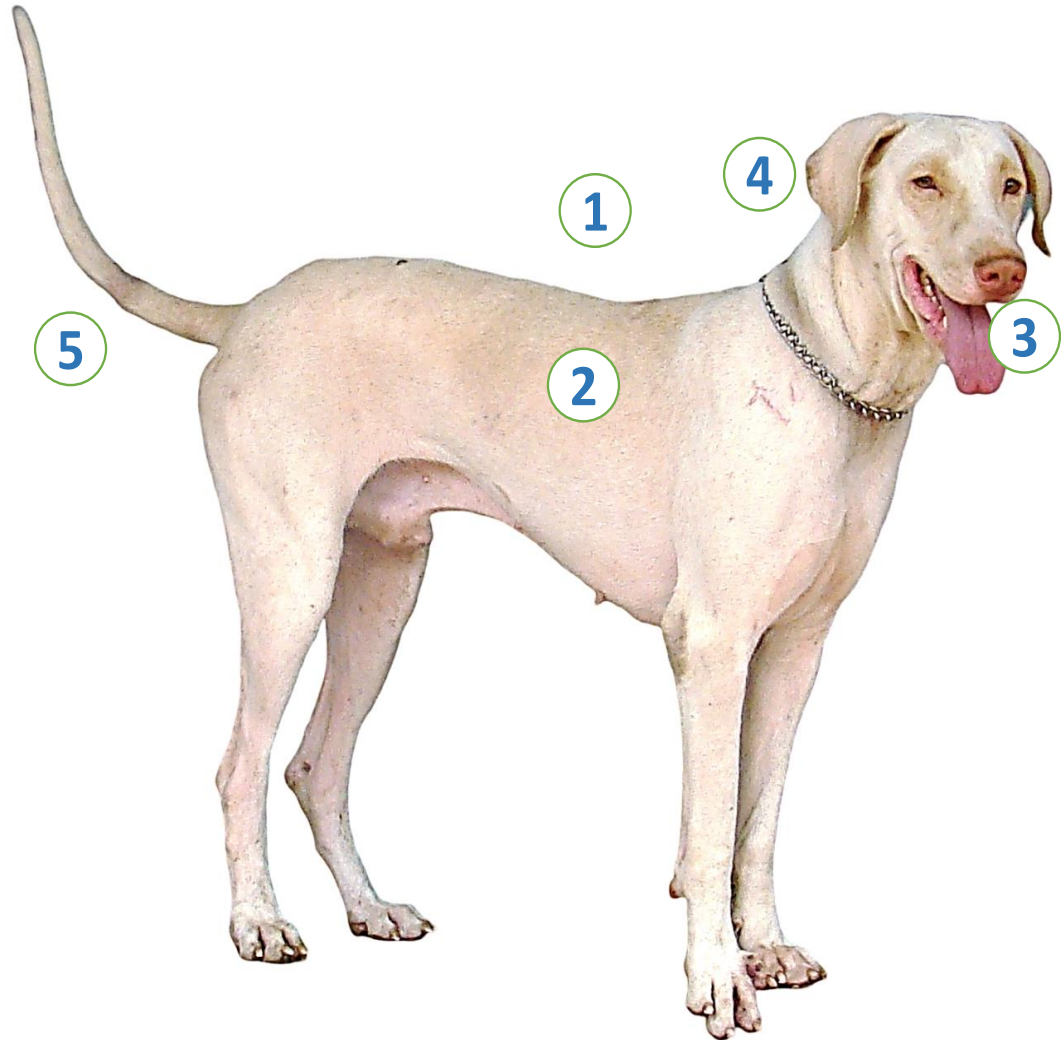

Rajapalayam dog

Home tract

Virudhunagar district of Tamil Nadu

Identifiable features

- ① Medium sized compact body, tucked-up abdomen
- ② White coat
- ③ Pink nostrils & skin
- ④ Flat drooping ears
- ⑤ Long straight tail

Chippiparai dog

Home tract

Madurai, Virudhunagar & Tirunelveli districts of Tamil Nadu

Identifiable features

- 1 Tall body, tucked-up abdomen
- 2 Fawn to dark brown coat; brownish black and black
- 3 Long and thin snout
- 4 Flat drooping ears
- 5 Long and strong legs; long thin tail

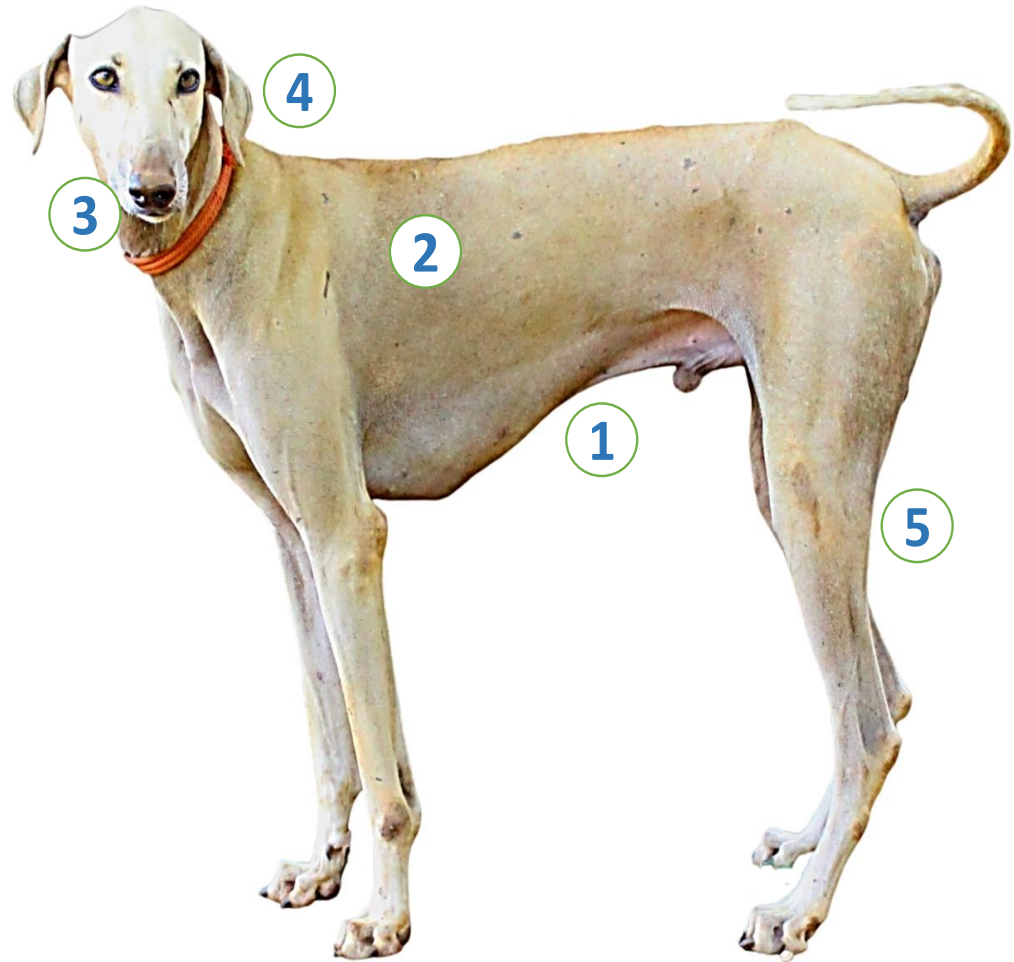



**Native Breed of
Telangana**

Poda Thurpu cattle

Home tract

Nagarkurnool district of Telangana

Identifiable features

- 1 Light brown to dark brown patches on white coat
- 2 Gray, brown muzzle, horns, hooves, tail
- 3 Bulging forehead, a depression in the middle of forehead, notched poll
- 4 Long, bow shaped horns
- 5 Small ears

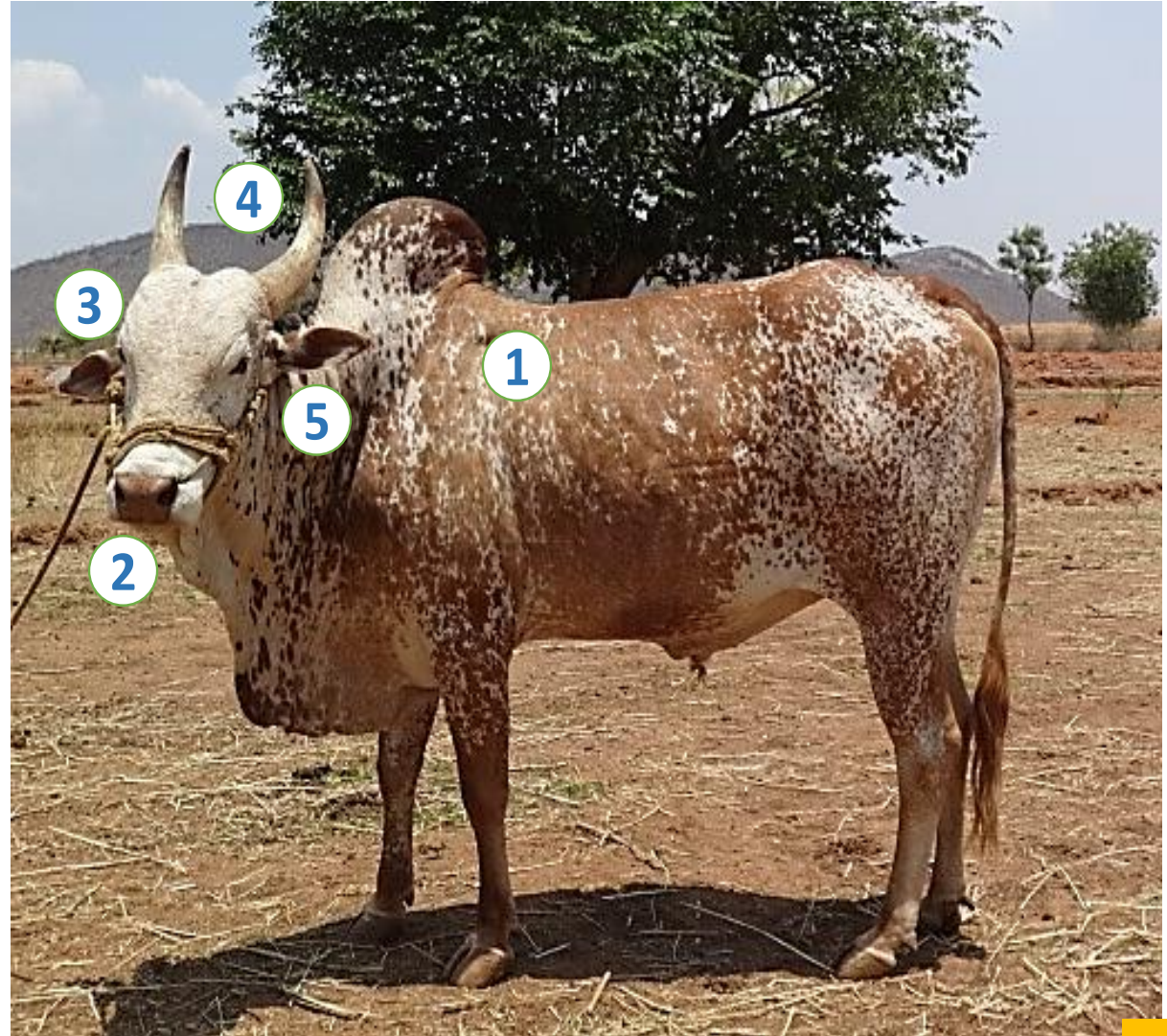

A vertical grey bar on the left side of the slide.A large blue rectangular area on the right side of the slide.

**Native Breed of
Tripura**

Mali pig

Home tract

West Tripura, North Tripura, South Tripura, Dhalai, Khowai and Unakoti districts of Tripura

Identifiable features

- 1 Medium sized body
- 2 Black coat colour, white patched on legs
- 3 Concave snout
- 4 Short erect ears
- 5 Medium to small bristles on body

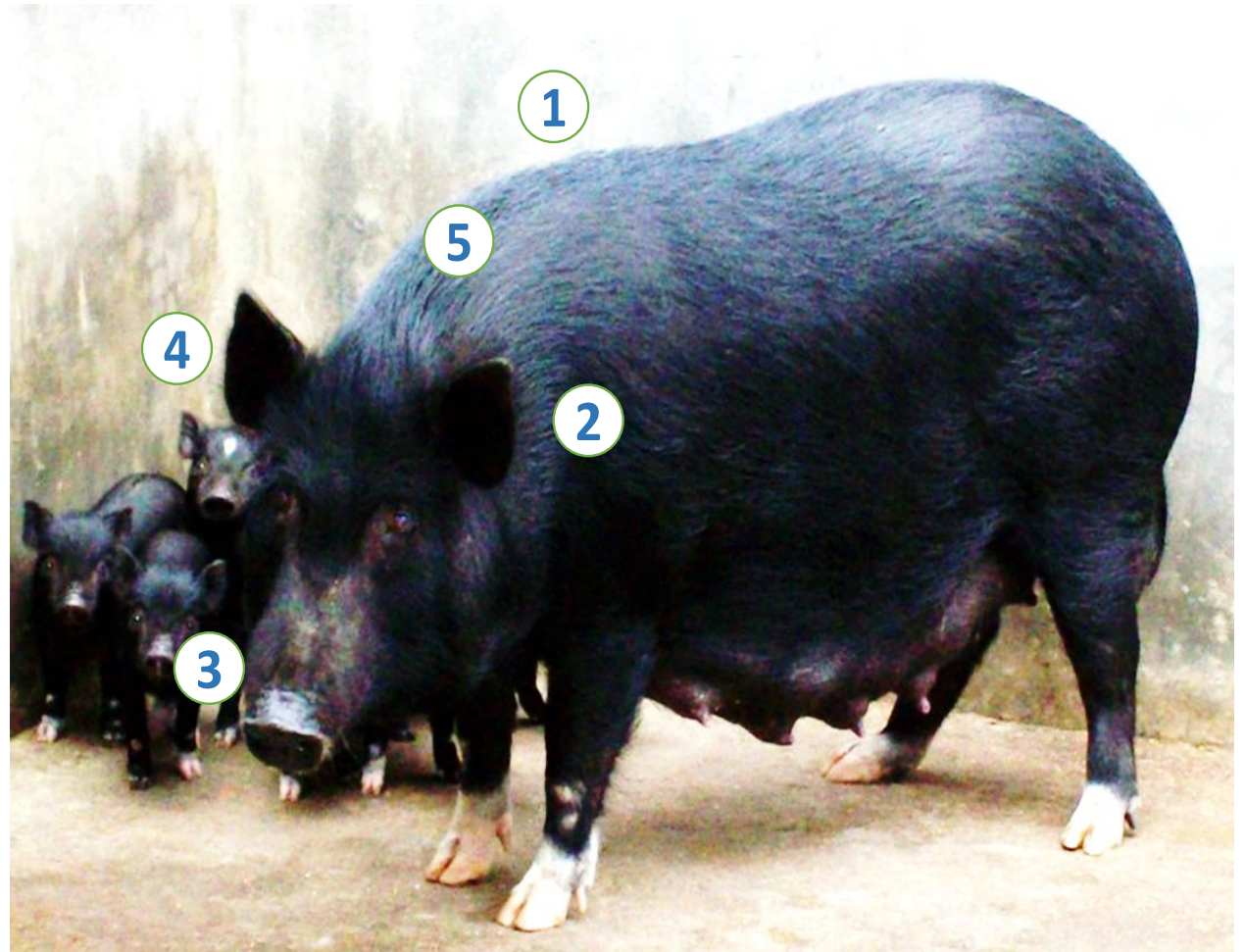

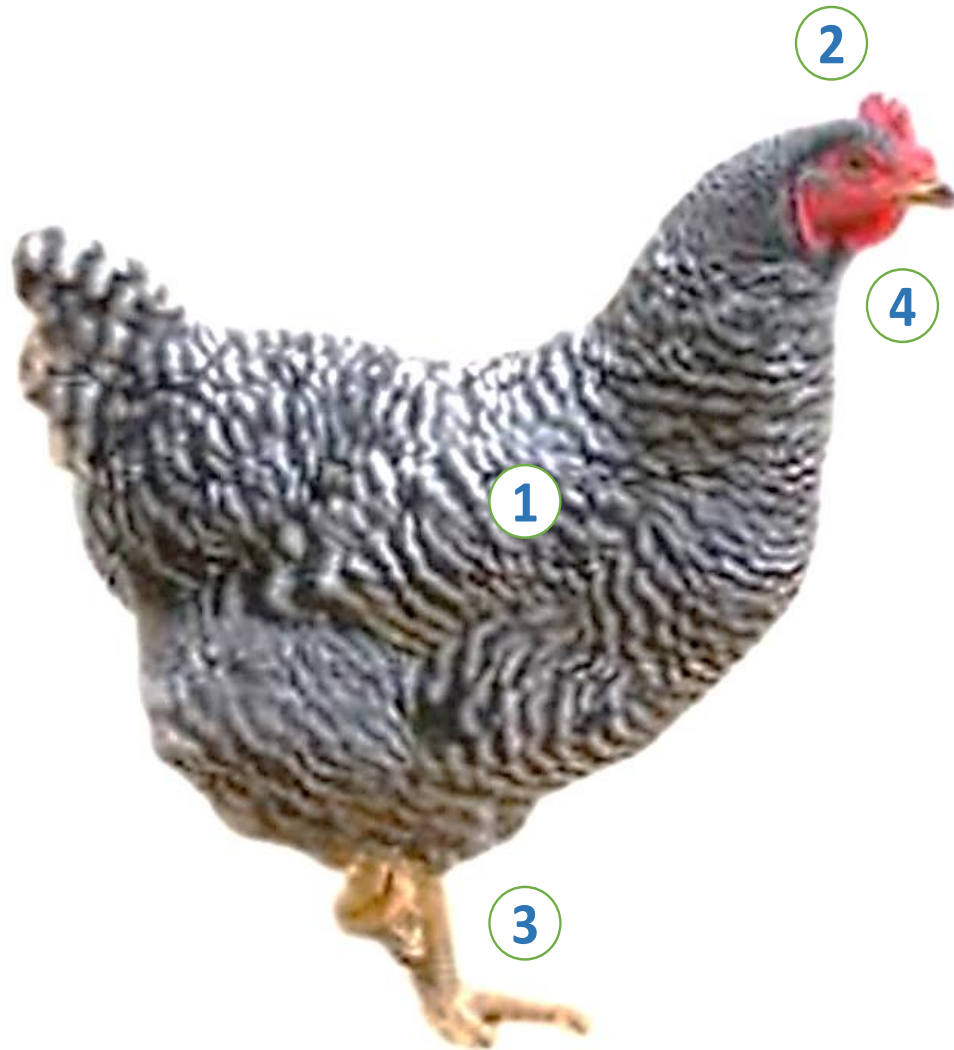

Chittagong chicken

Home tract

Districts of Meghalaya bordering Bangladesh

Districts of Tripura, bordering Bangladesh

Identifiable features

- 1 Different coloured plumage, buff, white, black, barring
- 2 Rose comb in males, pea comb in females
- 3 Yellow legs/shank
- 4 Red wattles





Native Breeds of Uttar Pradesh



Haryana cattle

Home tract

Jhajjar, Hissar, Rohtak, Jind and Gurgaon districts of Haryana

Adjacent districts of Uttar Pradesh

Adjacent districts of Rajasthan

Identifiable features

- 1 White or light grey coat; darker shades in males
- 2 Long and narrow face
- 3 Horizontal ears
- 4 Black muzzle
- 5 Small horns, pointed upwards

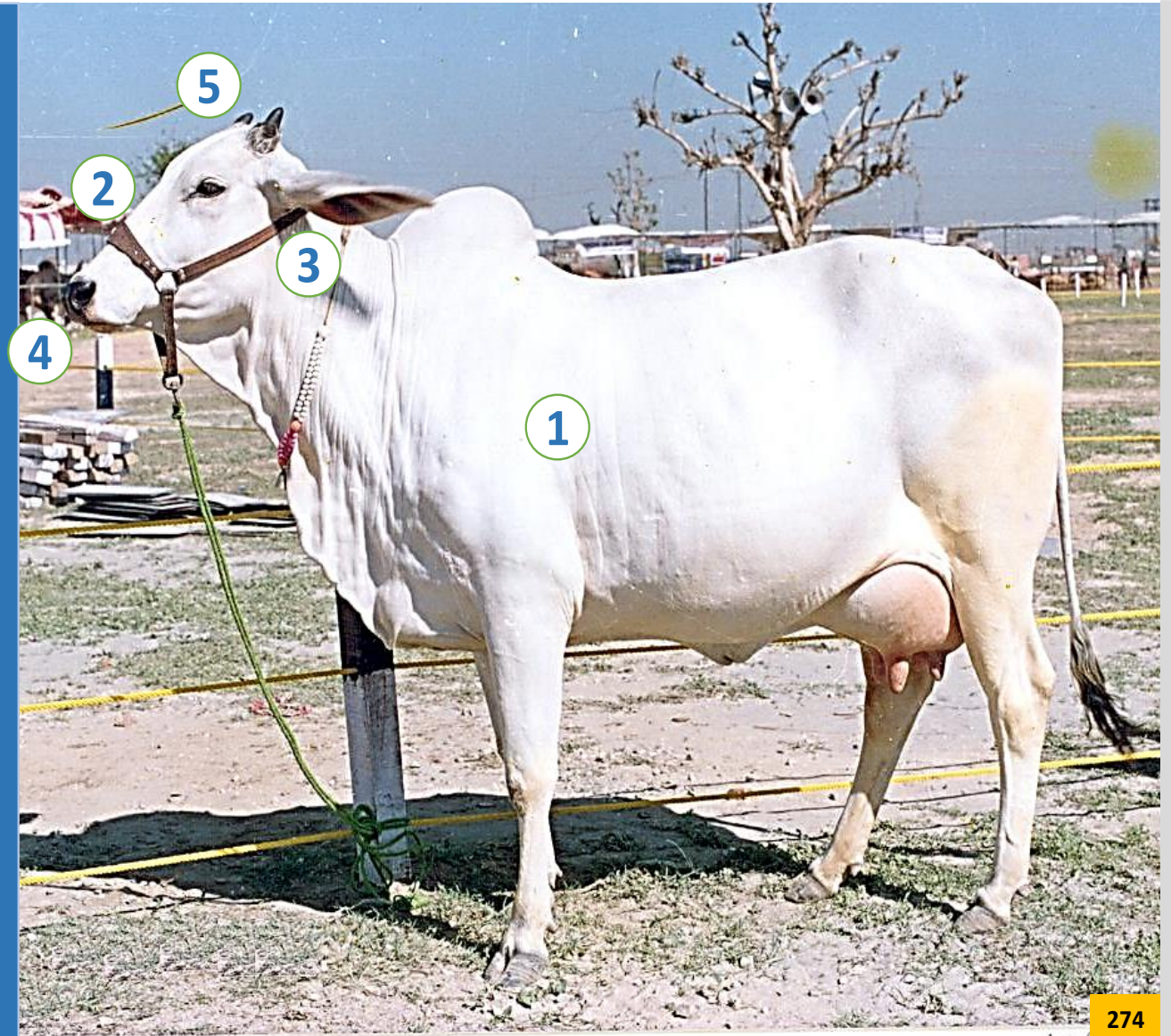



Kenkatha cattle

Home tract

Lalitpur, Banda, Hamirpur, Mahoba and Chitrakoot districts of Uttar Pradesh

Tikamgarh and Chhatarpur districts of Madhya Pradesh

Identifiable features

- 1 Gray and dark gray coat, dark in males
- 2 Medium size body, small hump
- 3 Medium horns, directed upward
- 4 Medium horizontal ears
- 5 Tail with long switch

Kherigarh cattle

Home tract

Lakhimpur Kheri and Pilibhit districts of Uttar Pradesh

Identifiable features

- 1 Medium sized body
- 2 White coat, gray shade on face
- 3 Medium horizontal ears
- 4 Straight horns
- 5 Long tail

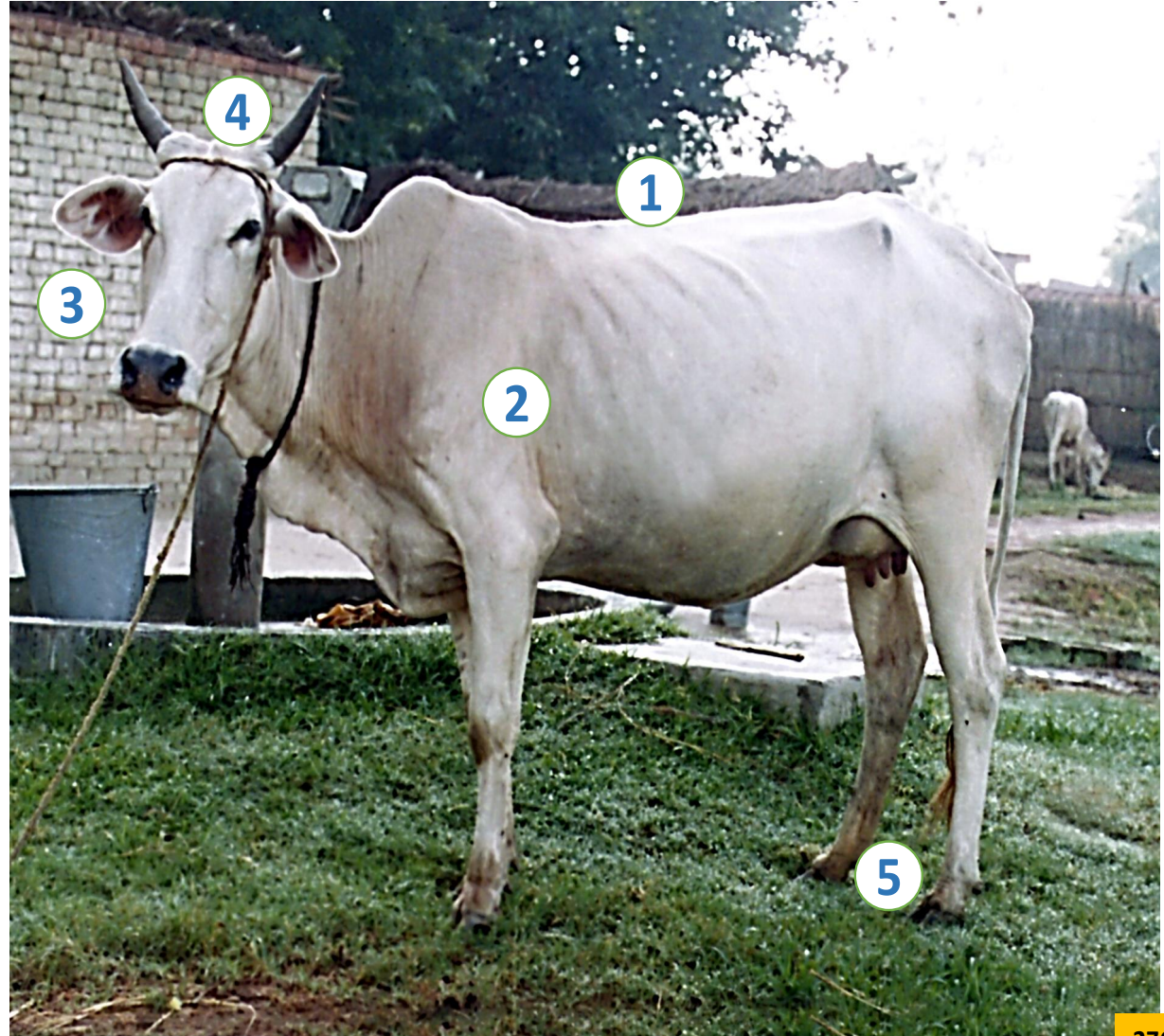

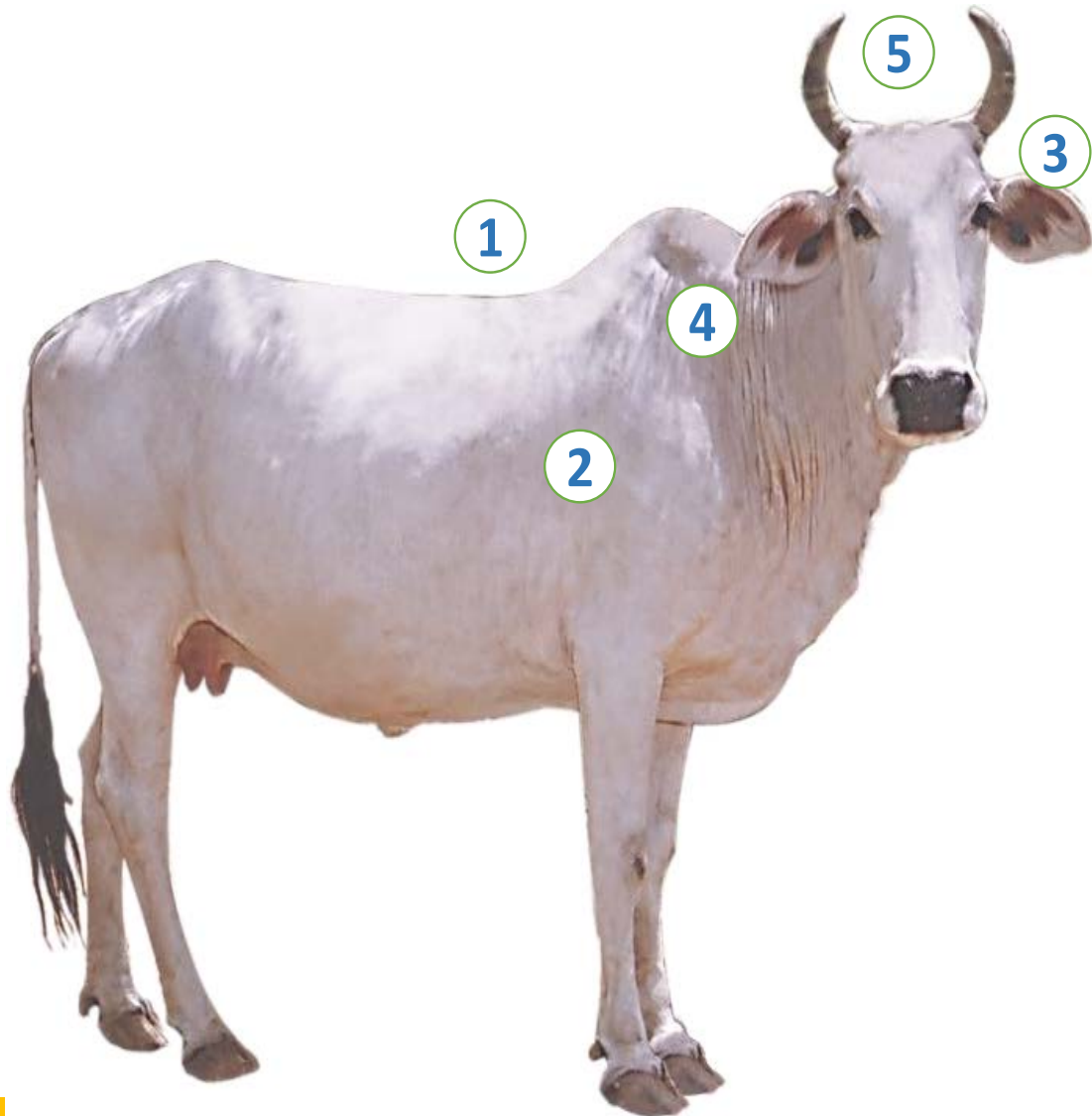

Mewati cattle

Home tract

Alwar, Bharatpur districts of Rajasthan

Mewat region of Haryana

Mathura district of Uttar Pradesh

Identifiable features

- ① Medium size body
- ② White gray coat
- ③ Flat forehead
- ④ Horizontal ears
- ⑤ Medium sized, pointed horns

Ponwar cattle

Home tract

Pilibhit district of Uttar Pradesh

Identifiable features

- 1 Elongated body with long back
- 2 Brown or black coat with white patches
- 3 Small ears
- 4 Medium sized horns, upward with pointed tips
- 5 Long tail

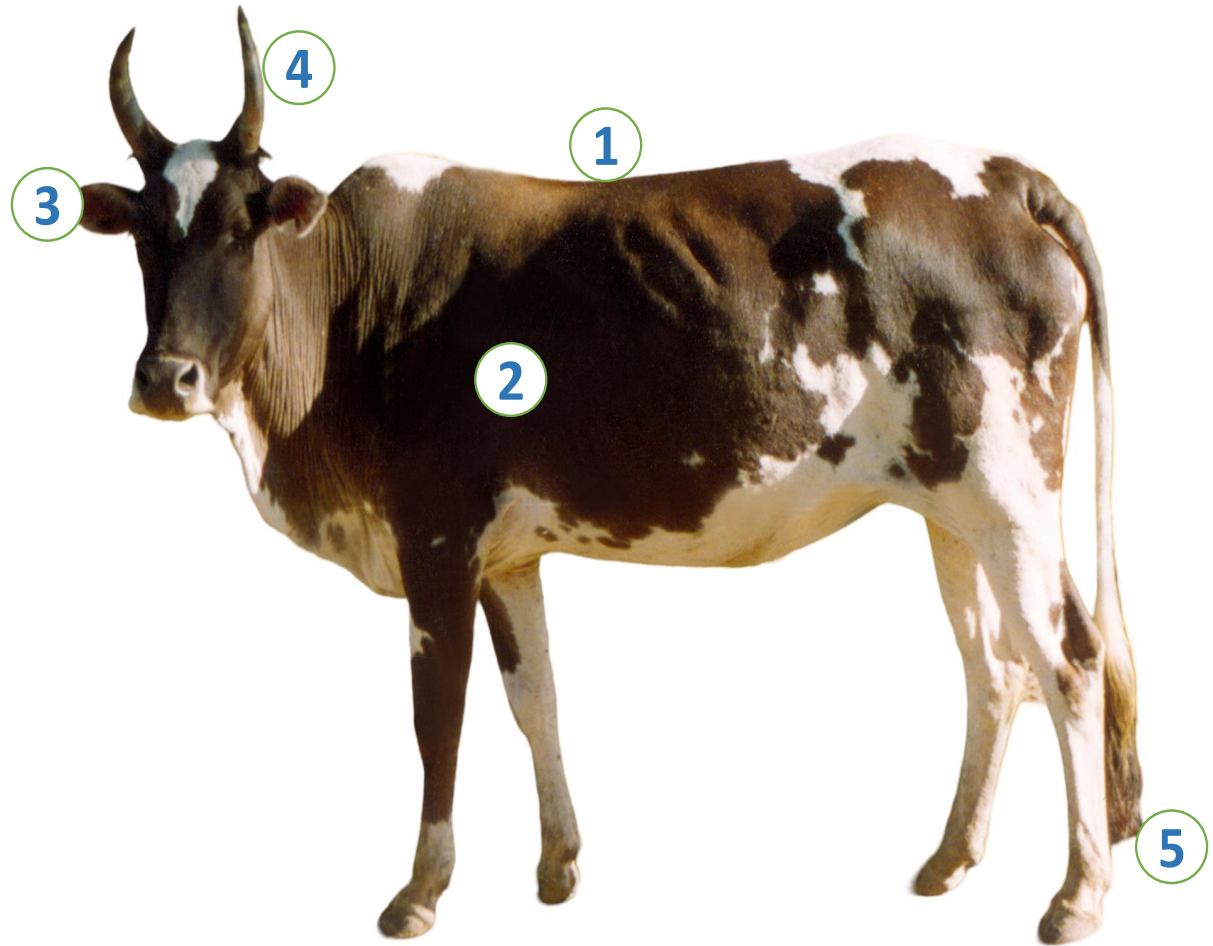

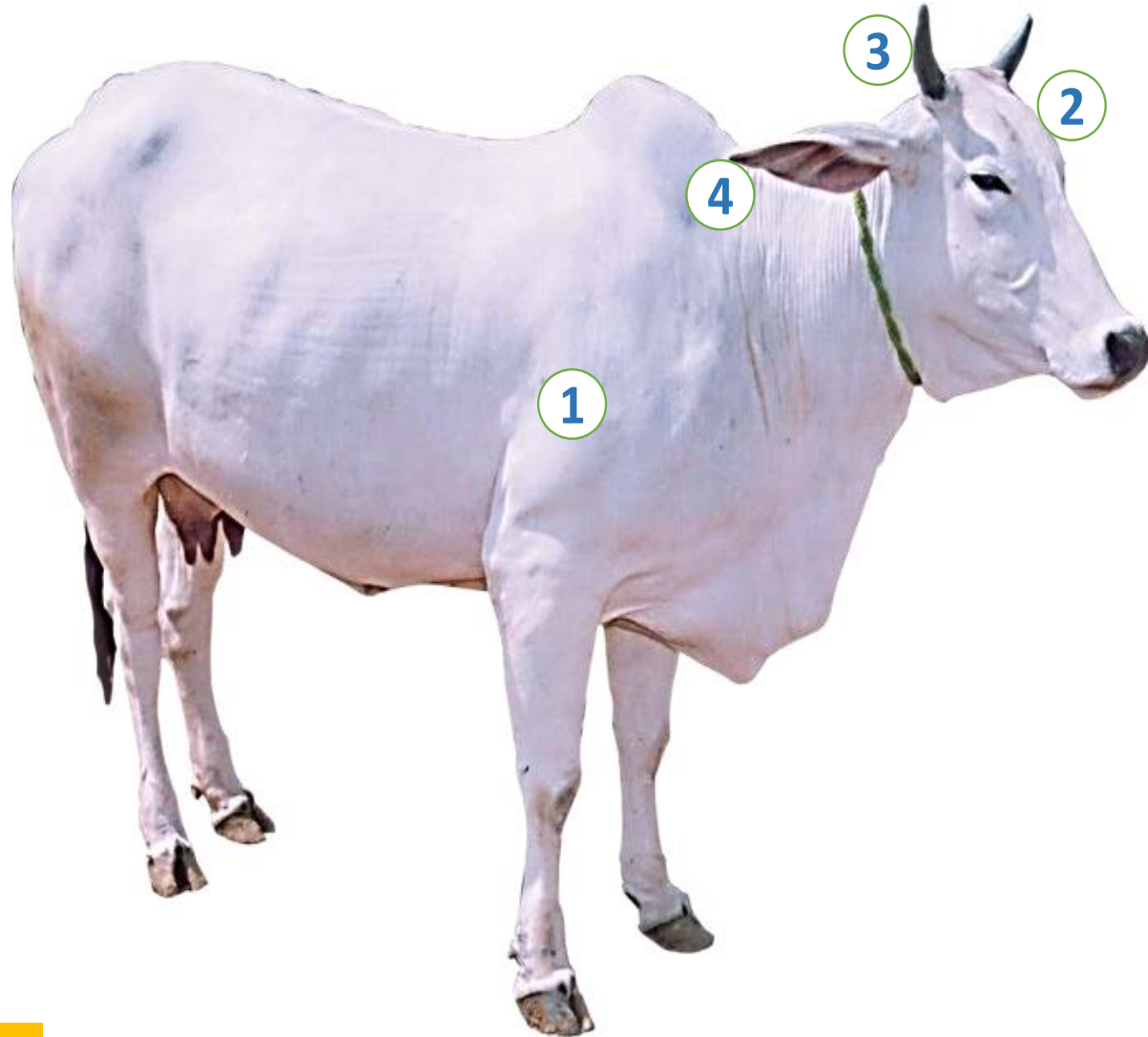

Gangatiri cattle

Home tract

Varanasi, Ghazipur, Ballia districts of Uttar Pradesh
Rohtas and Bhojpur districts of Bihar

Identifiable features

- 1 White or light gray coat; dark face, shoulders, hind quarter in males
- 2 Long face, narrow forehead
- 3 Medium size, curved horns
- 4 Medium sized, horizontal ears

Bhadawari buffalo

Home tract

Etawah and Agra districts of Uttar Pradesh

Bhind and Morena districts of Madhya Pradesh

Identifiable features

- 1 Blackish copper to light copper coat
- 2 Wheat straw coloured legs
- 3 White lines (Kanthi) on lower side of the neck
- 4 Long curling horns, running backward parallel

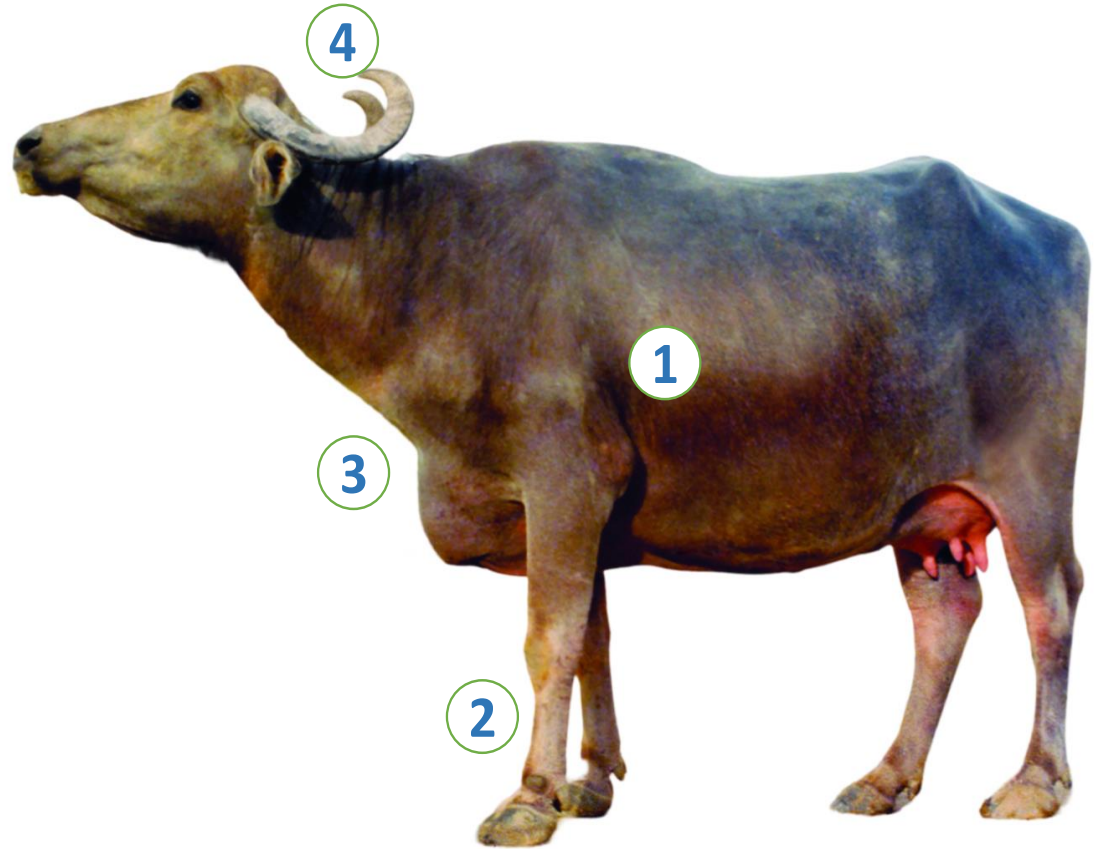

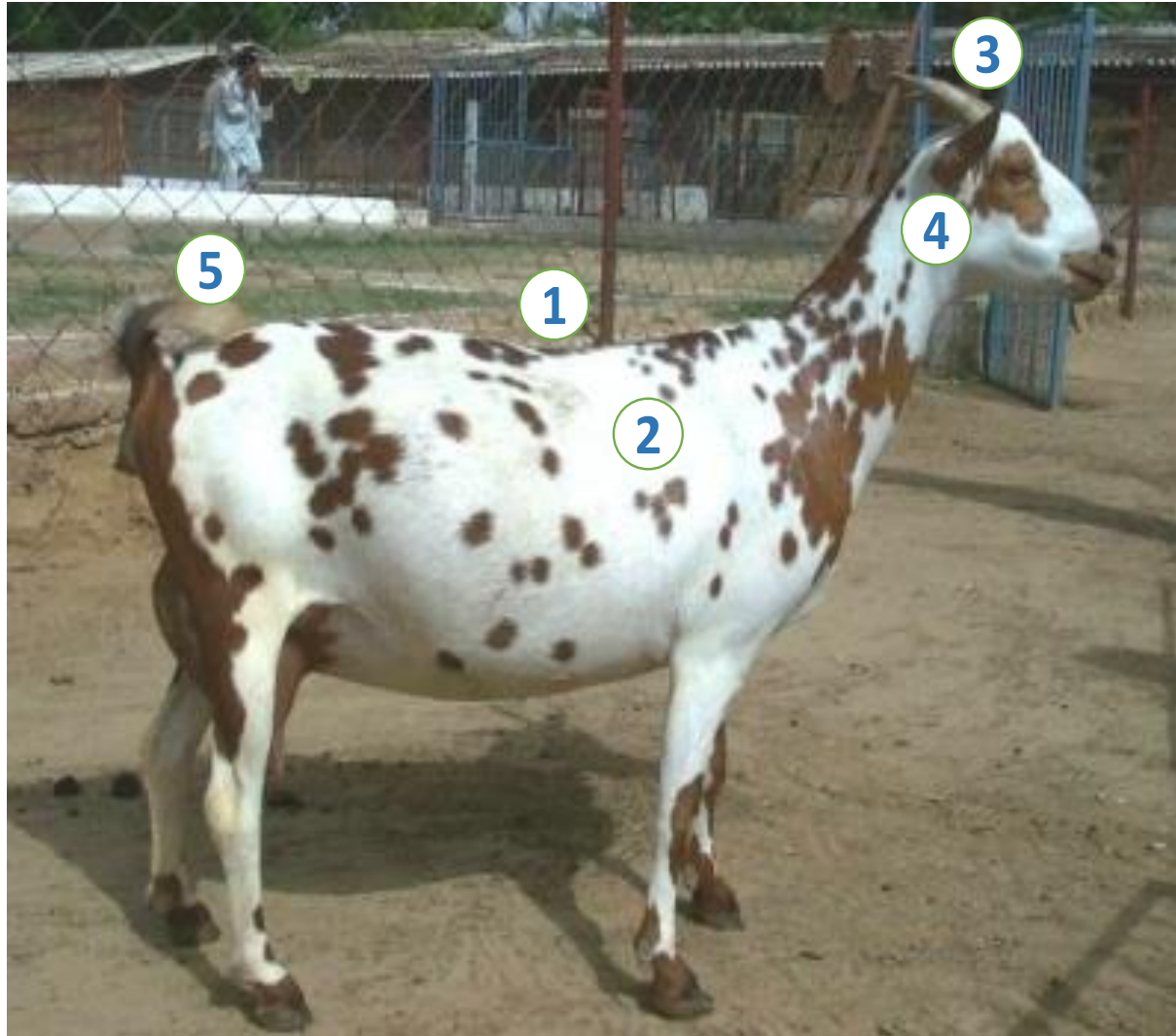

Barbari goat

Home tract

Aligarh, Mathura, Agra, Etah, Etawah and Hathras districts of Uttar Pradesh

Bharatpur district of Rajasthan

Identifiable features

- 1 Medium sized animals, short legs, narrow neck
- 2 White coat with tan spots
- 3 Twisted horns
- 4 Small tubular erect ears
- 5 Small tail

Jamunapari goat

Home tract

Etawah district of Uttar Pradesh

Identifiable features

- 1 Whitecoat, tan patches on head and neck
- 2 Convex face with Roman nose
- 3 Long neck, arched back
- 4 Long drooping ears
- 5 Long hair tuft on thighs

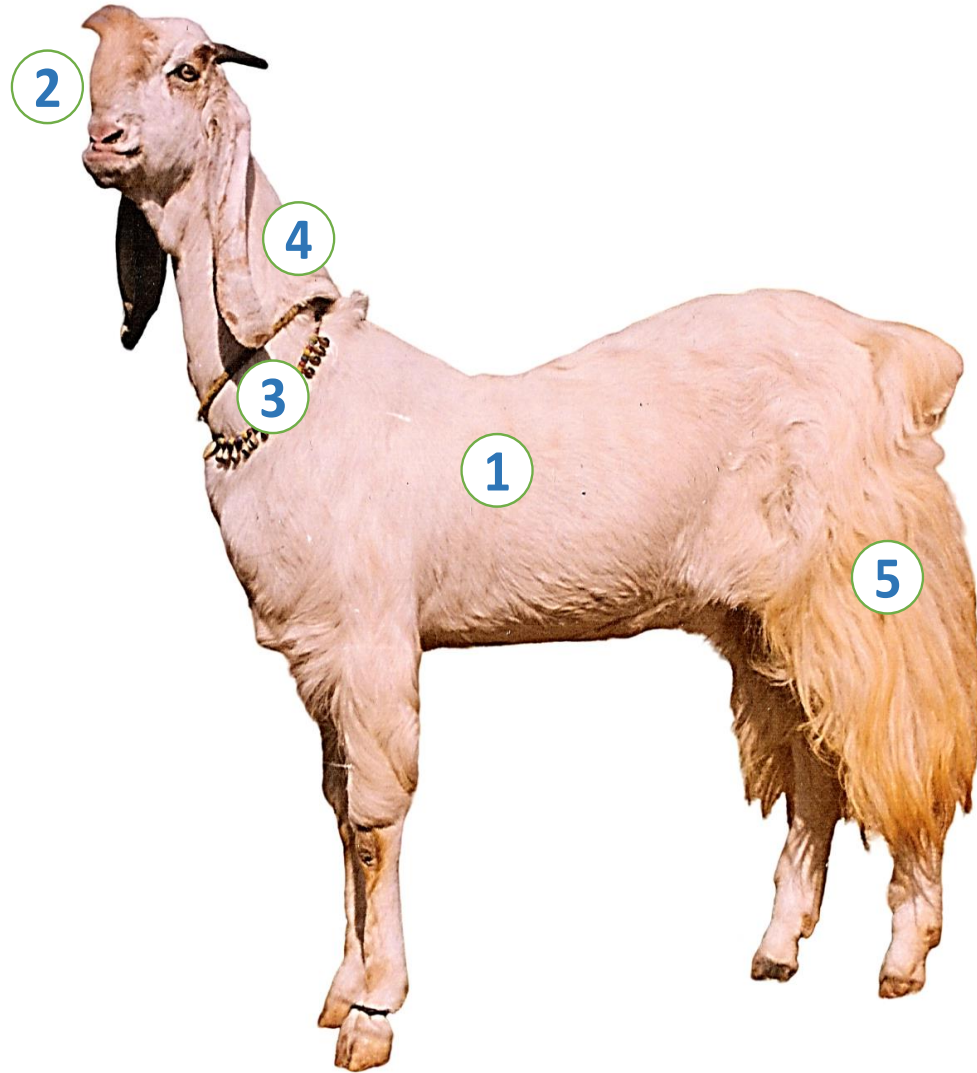



Pantja goat

Home tract

Udham Singh Nagar and Nainital districts of Uttarakhand

Adjoining districts of Uttar Pradesh

Identifiable features

- 1 Fawn to brown colour, lighter ventrally
- 2 White streaks on both side of face
- 3 Slightly convex face
- 4 Slight large pendulous ears
- 5 Small sized horns with pointed tips

Rohilkhandi goat

Home tract

Bareilly, Badaun, Shahjahanpur and Pilibhit districts of Uttar Pradesh.

Identifiable features

- 1 Black coat; brown, fawn or mixed also
- 2 Medium sized horns, directed laterally
- 3 Dense hair on body, large tuft of hairs on thigh region
- 4 Flat pendulous ears



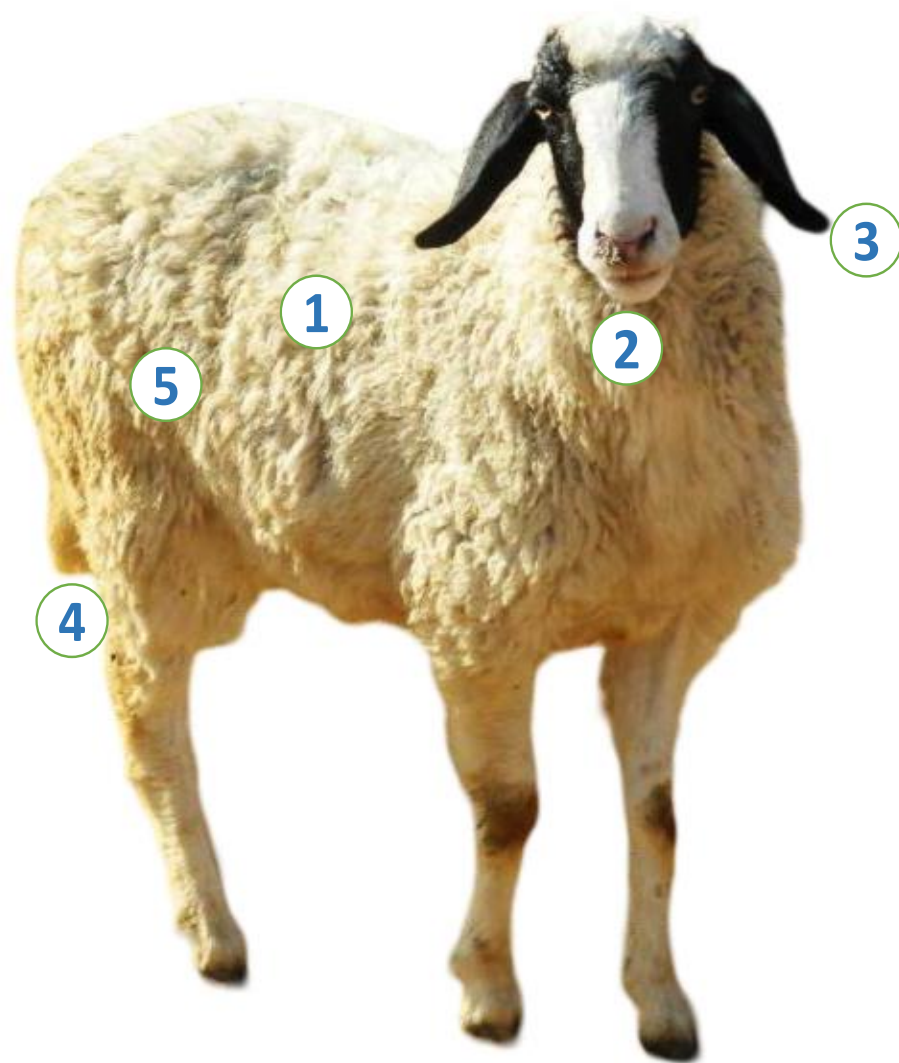

Jalauni sheep

Home tract

Jalaun, Jhansi and Lalitpur districts of Uttar Pradesh

Tikamgarh, Datia and Nivari districts of Madhya Pradesh

Identifiable features

- 1 White coat, head is light brown or black.
- 2 Small face, straight and narrow
- 3 Large ears, flat and drooping
- 4 Thin tail with medium length
- 5 Coarse open wool

Muzzafarnagri sheep

Home tract

Muzzafarnagar, Bulandshahar,
Saharanpur, Meerut, Bijnor and Hapur
districts of Uttar Pradesh
Dehradun of Uttarakhand

Identifiable features

- 1 White coat, with occasional brown or black patches
- 2 Narrow and slightly convex face
- 3 Flat and drooping ears
- 4 Mostly polled, occasionally spurs in males
- 5 Long tail, reaches up to ground

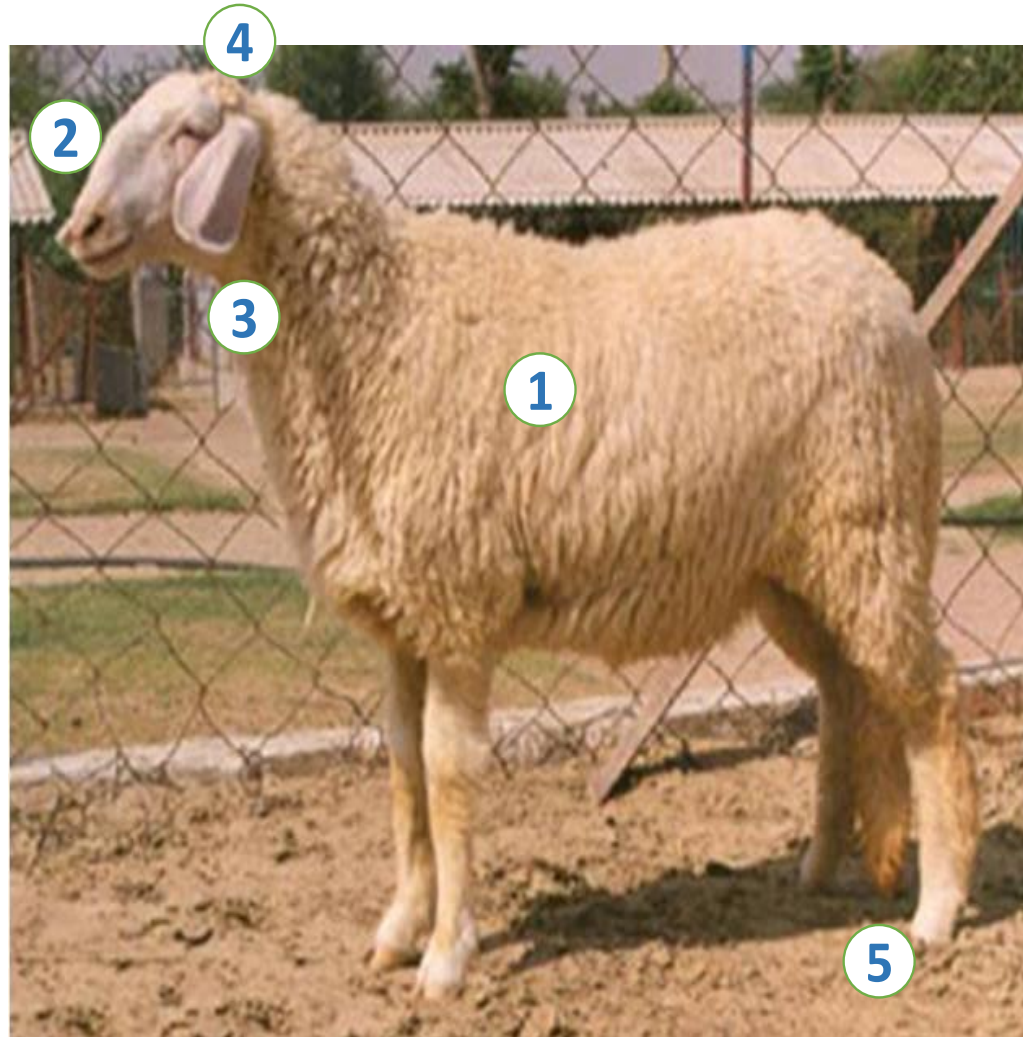

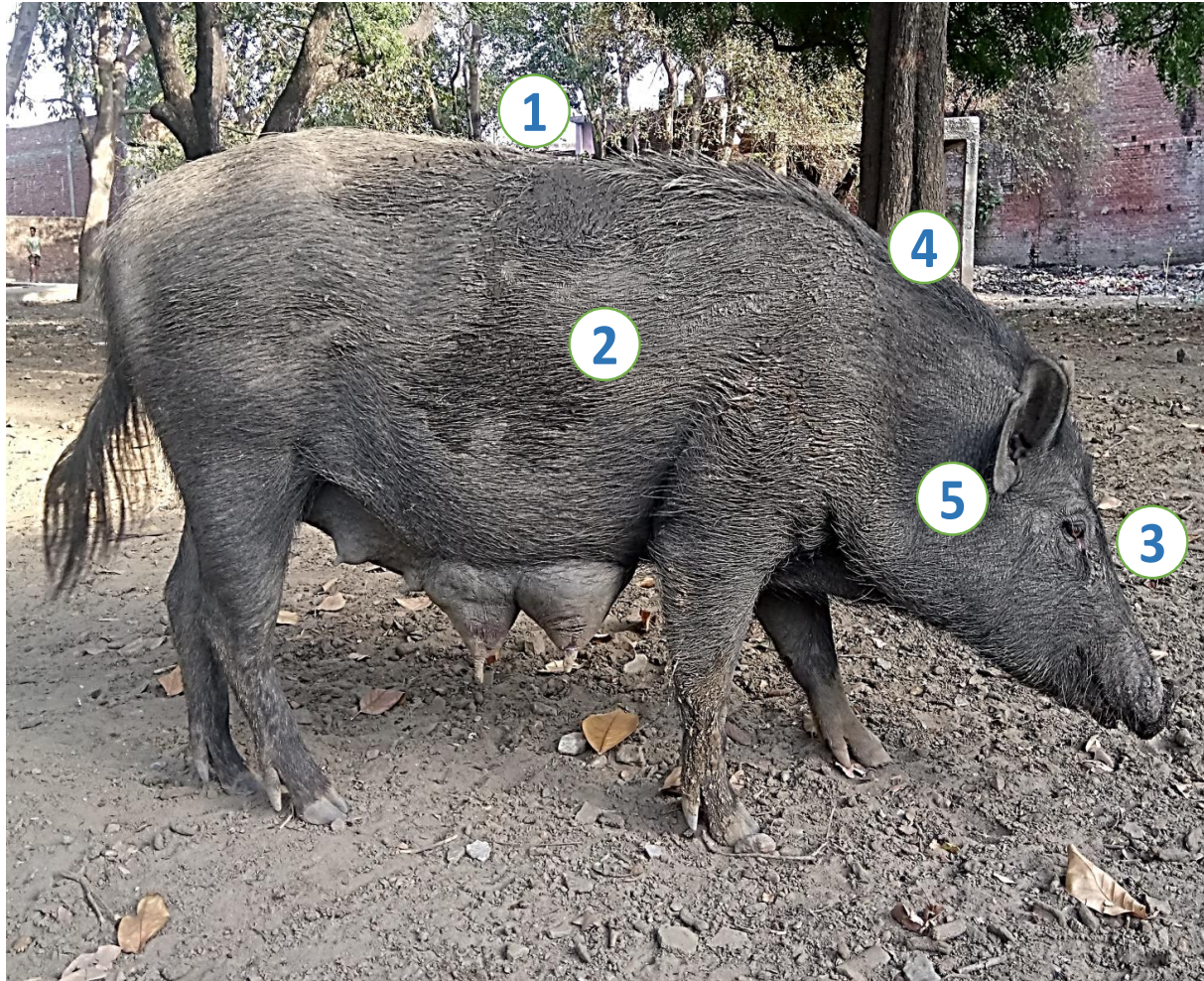

Ghurrah pig

Home tract

Bareilly, Badaun, Shahjahanpur, Pilibhit and Sitapur districts of Uttar Pradesh

Identifiable features

- 1 Medium sized pigs with flat belly
- 2 Black coat, greyish black or brownish also
- 3 Long straight snout
- 4 Thick line of hairs from neck to shoulders
- 5 Short leaf shaped ear



A vertical grey bar on the left side of the slide.A large blue rectangle on the right side of the slide.

Native Breeds of Uttarakhand

Badri cattle

Home tract

Nanital, Almora, Bageshwar, Pithoragarh, Champawat, Pauri Garhwal, Tehri Garhwal, Rudraprayag, Uttarkashi and Chamoli districts of Uttarakhand

Identifiable features

- 1 Small to medium size, compact body, with small legs
- 2 Straight forehead and medium to large hump.
- 3 Black, Brown, or gray coat
- 4 Medium sized horns and curved
- 5 Horizontal ears

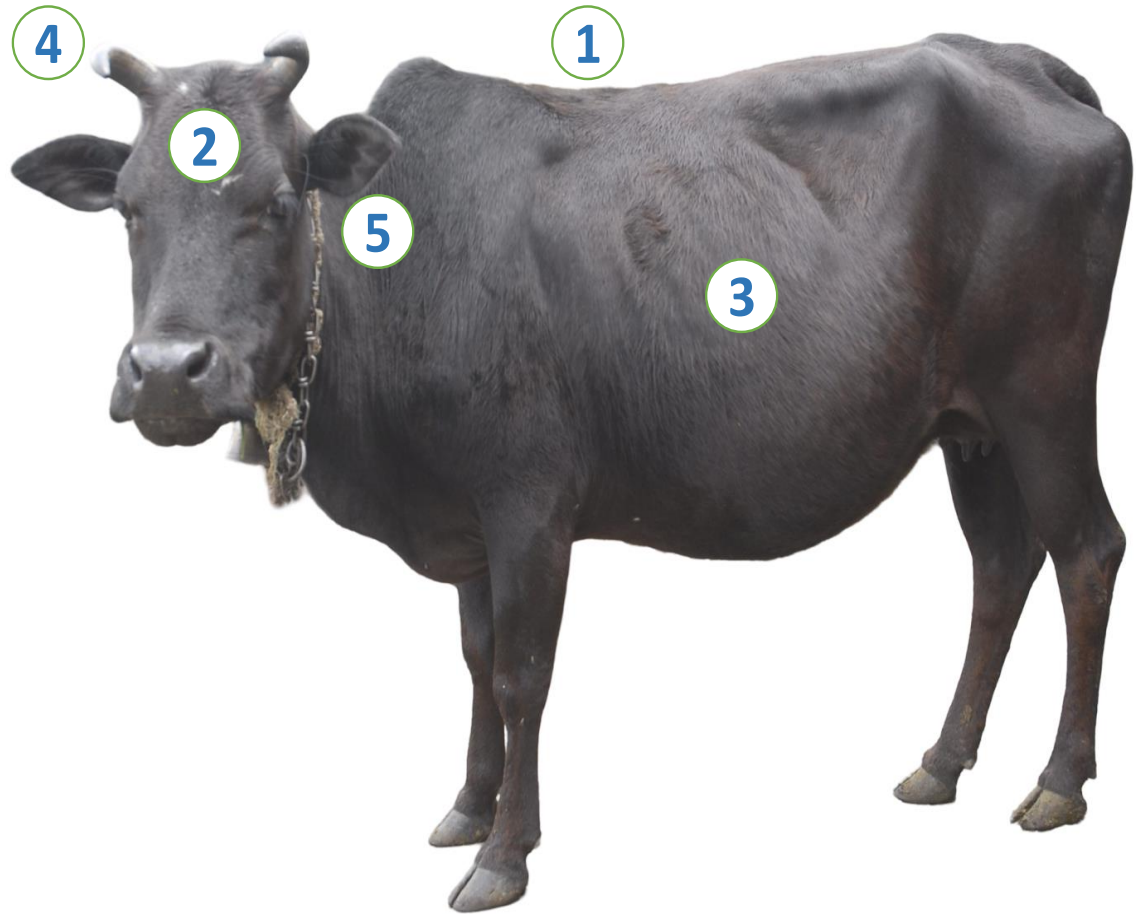

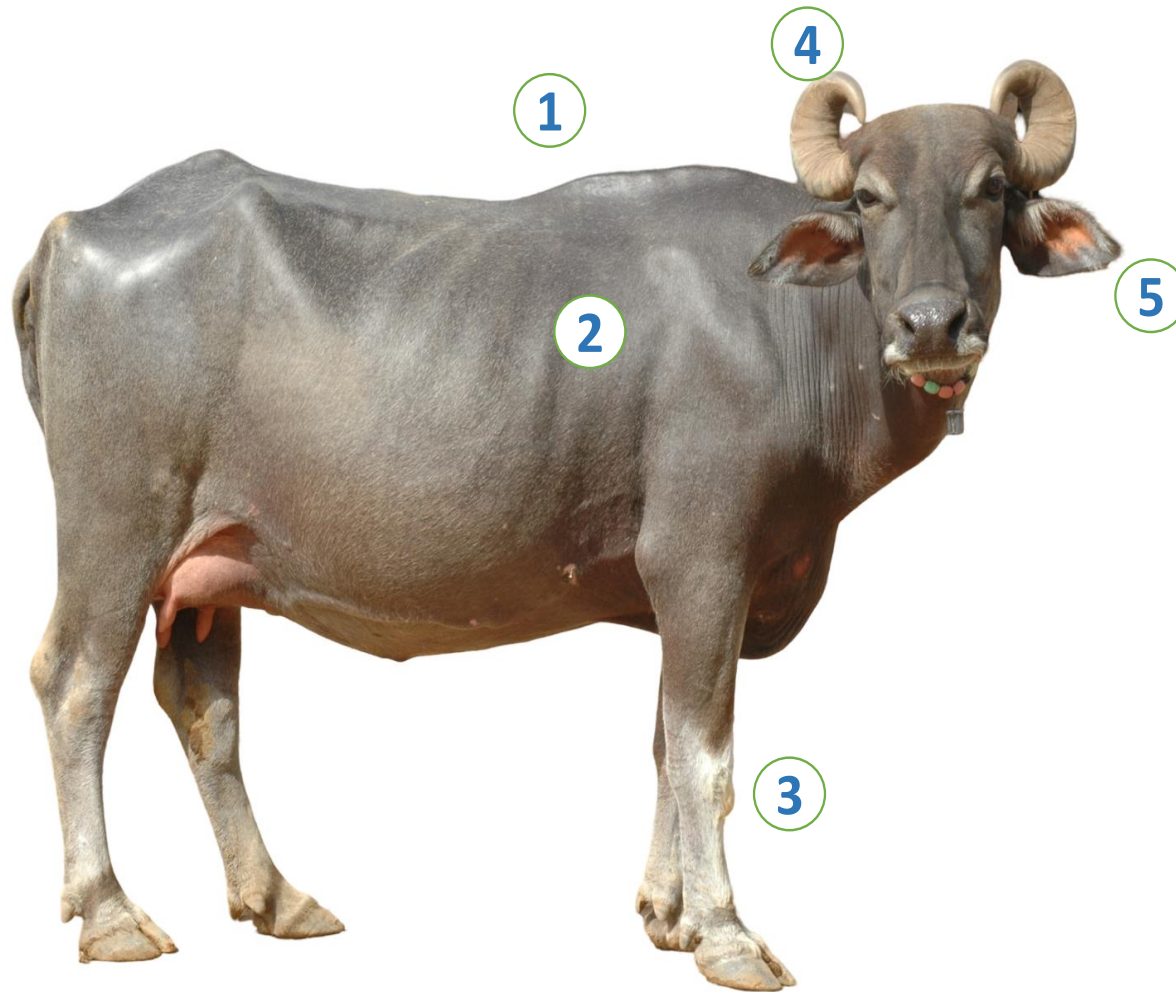

Gojri buffalo

Home tract

Shahid Bhagat Singh Nagar, Rupnagar, SAS Nagar, Pathankot, Gurdaspur, Hoshiarpur and districts of Punjab

Kagra, Chamba districts of Himachal Pradesh
Adjacent districts of Uttarakhand

Identifiable features

- 1 Medium sized, compact body
- 2 Brown or black coat
- 3 Light coloured legs
- 4 Heavy medium length horns, making forward loop
- 5 Hairy ears

Pantja goat

Home tract

Udham Singh Nagar and Nainital districts of Uttarakhand

Adjoining districts of Uttar Pradesh

Identifiable features

- 1 Fawn to brown colour, lighter ventrally
- 2 White streaks on both side of face
- 3 Slightly convex face
- 4 Slight large pendulous ears
- 5 Small sized, twisted horns with pointed tips





Muzzafarnagri sheep

Home tract

Muzaffarnagar, Bulandshahar,
Saharanpur, Meerut, Bijnor and Hapur
districts of Uttar Pradesh

Dehradun district of Uttarakhand

Identifiable features

- 1 White coat, with occasional brown or black patches
- 2 Narrow and slightly convex face
- 3 Flat and drooping ears
- 4 Mostly polled, occasionally spurs in males
- 5 Long tail, reaches up to ground

Uttara chicken

Home tract

Nainital, Almora and Pithoragarh districts of Uttarakhand

Identifiable features

- 1 Uniform black plumage
- 2 Feathered shank
- 3 Large single comb
- 4 Large wattles



A vertical grey bar on the left side of the slide.A large blue rectangle on the right side of the slide.

Native Breeds of West Bengal

Siri cattle

Home tract

Gyalshing, Namchi, Gangtok,
Mangan districts of Sikkim

Darjeeling district of West Bengal

Identifiable features

- 1 Black or brown coat large white patches
- 2 Cervico - thoracic type of hump
- 3 Long thick hair on body
- 4 Small curved horns
- 5 Small to medium sized ears

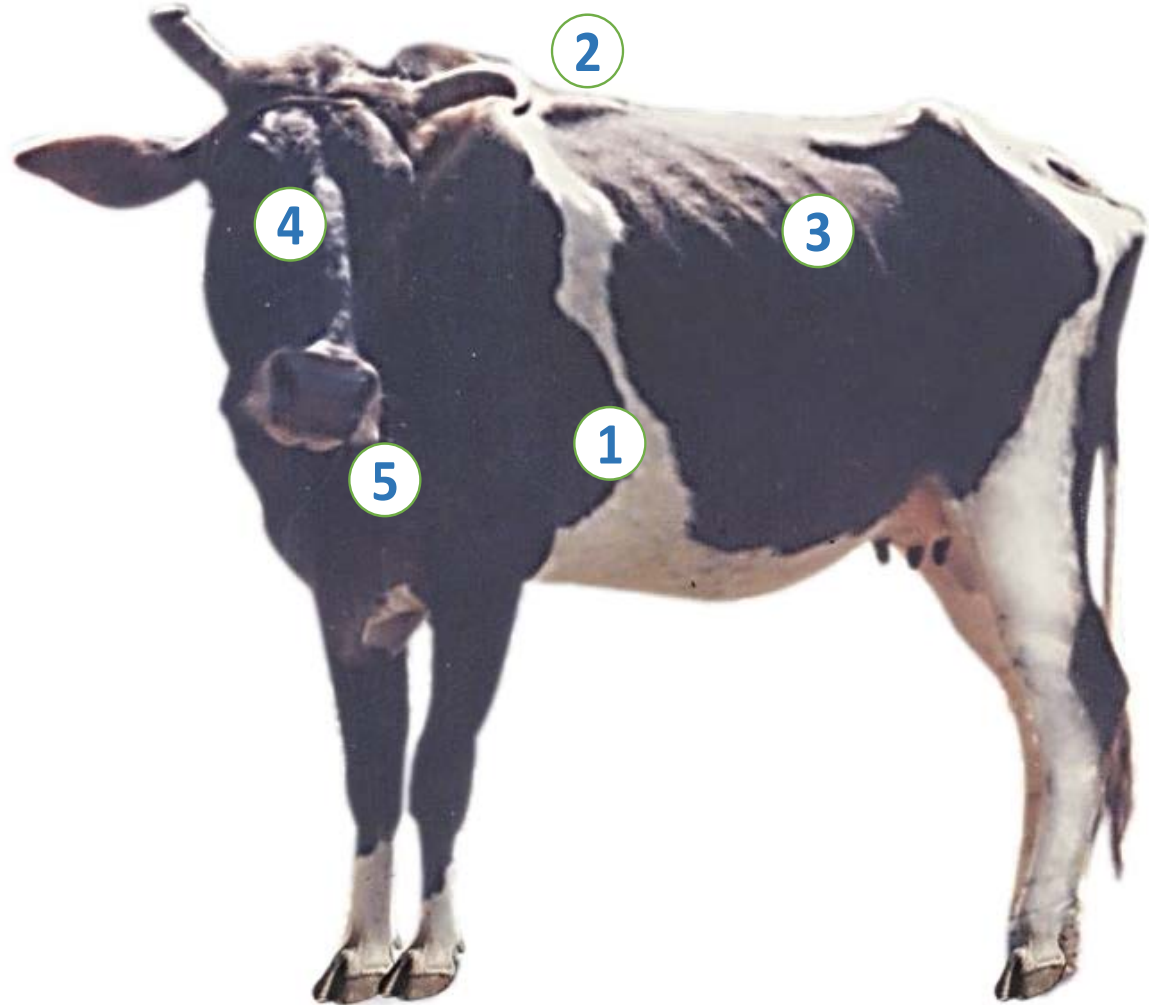

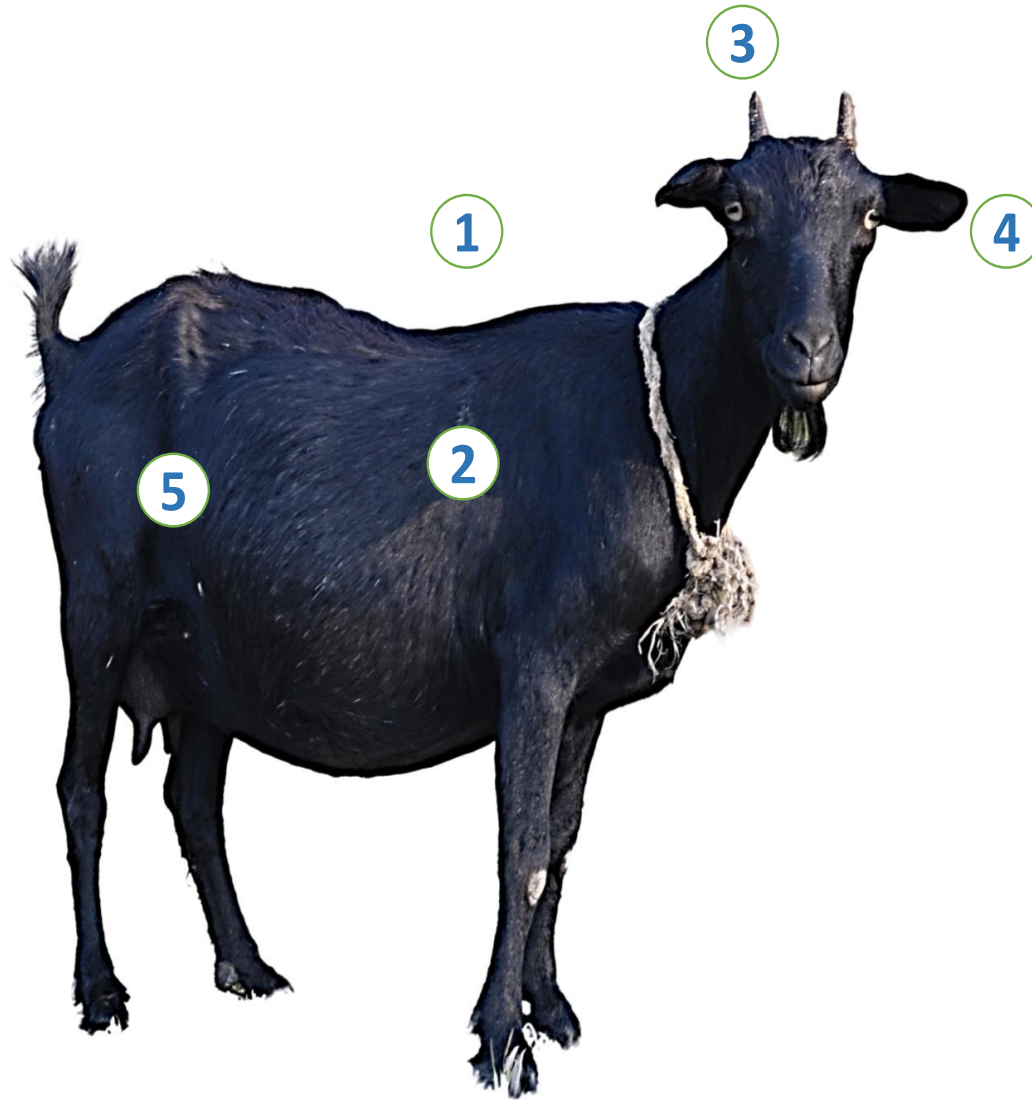

Black Bengal goat

Home tract

All districts of West Bengal

Identifiable features

- 1 Small size body, concave top line, pot belly, smaller legs
- 2 Complete black or brown coat, also white coat; short and lustrous hair
- 3 Small horns, directed upward
- 4 Horizontal ears
- 5 Larger hind quarter

Garole sheep

Home tract

South 24- Parganas, North 24- Parganas and Purba Medinipur districts in West Bengal

Identifiable features

- 1 Small size, compact body with small head
- 2 Grey / light brown coat
- 3 Short rudimentary ears
- 4 Short tail
- 5 Fleece coarse and very dense

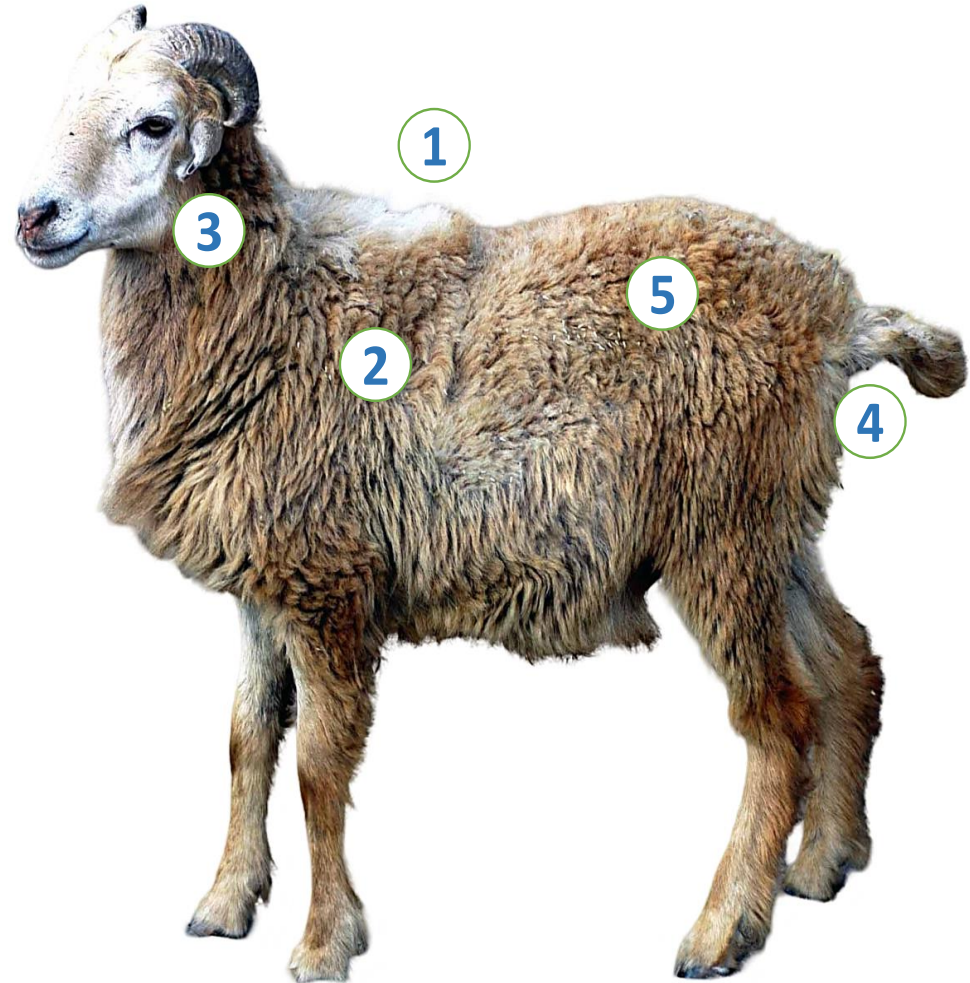

Ghoongroo pig

Home tract

Darjeeling, Jalpaiguri, Cooch Behar, Dakshin Dinajpur and Uttar Dinajpur districts of West Bengal

Identifiable features

- 1 Large body size, with folded skin
 - 2
 - 3 Black color
 - 4 Small, upwardly curved snout
 - 5 Heart shaped pendulous ears
- Pot belly, short thick tail

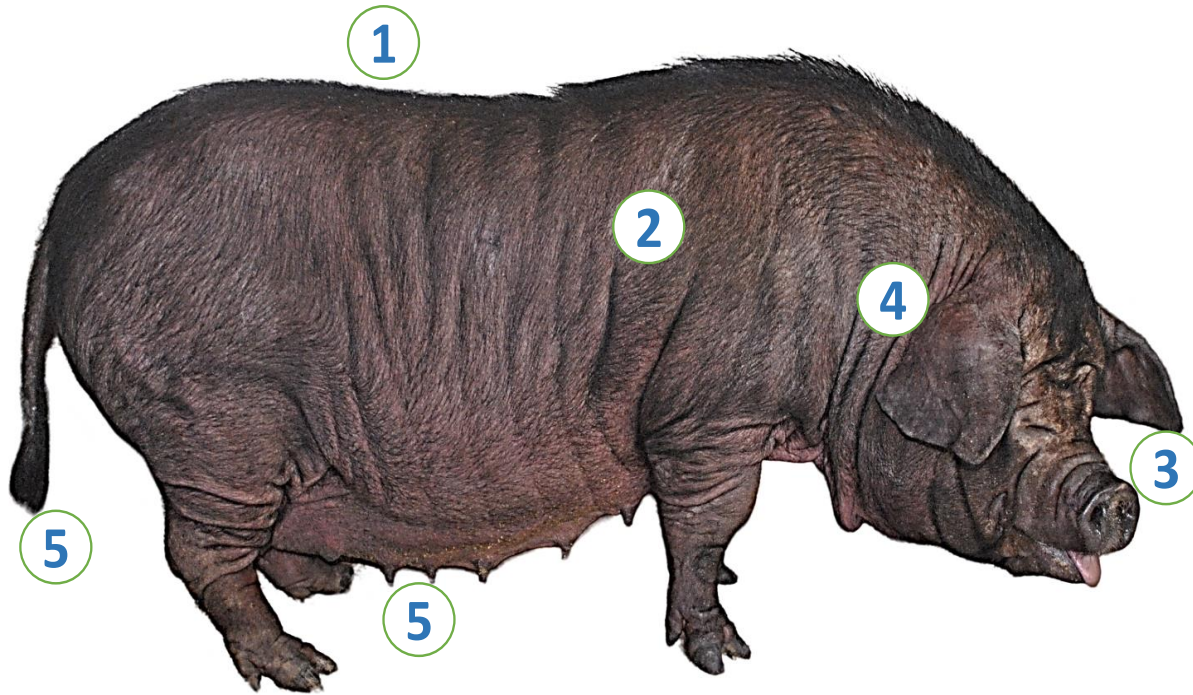

Harringhata Black chicken

Home tract

North 24 Pargana and Nadia districts in West Bengal

Identifiable features

- 1 Uniform black plumage
- 2 Single, large and erect comb in males
- 3 Large red wattles
- 4 Long and strong legs
- 5 Yellowish/ gray shank

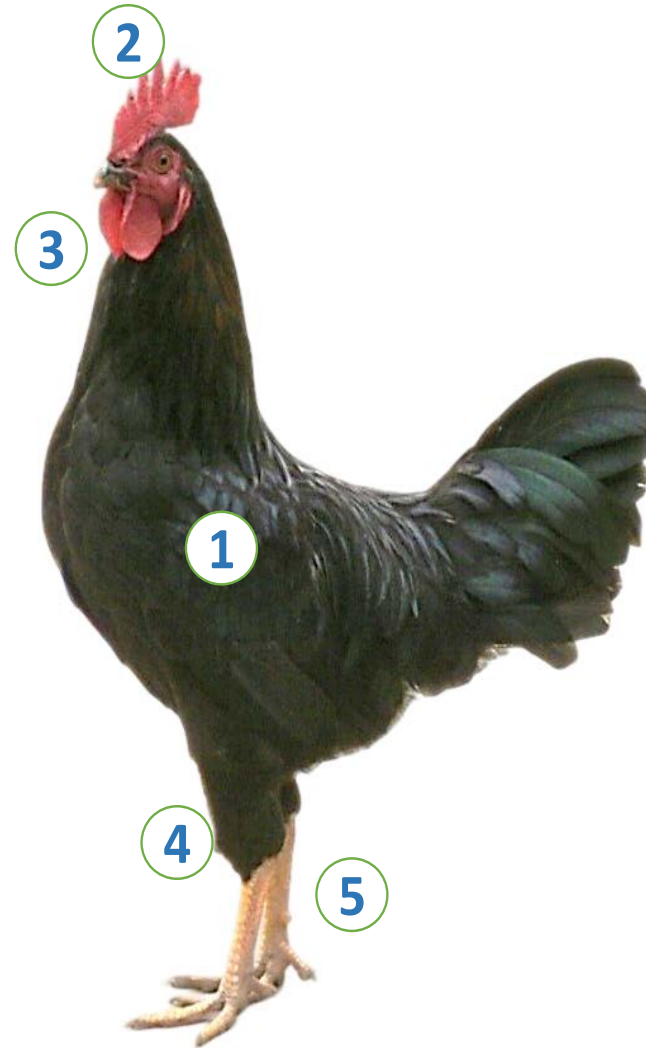



Other Indigenous Cattle Breed

Red Sindhi cattle

Distribution

Organized farms of Uttarakhand, Odisha, Tamil Nadu, Bihar, Kerala and Assam States

Identifiable features

- 1 Complete red coat, shades vary from dark red to dim yellow
- 2 Wedge shaped face
- 3 Thick horns, curve upward
- 4 Medium sized, horizontal ears





Synthetic Cattle Breed

Frieswal cattle

Home tract

Uttarakhand and Uttar Pradesh

Identifiable features

- 1 Large body
- 2 Straight top line
- 3 Black coat with white patches,
Brown coat with white patches
- 4 Smaller triangular face
- 5 Round and elevated poll

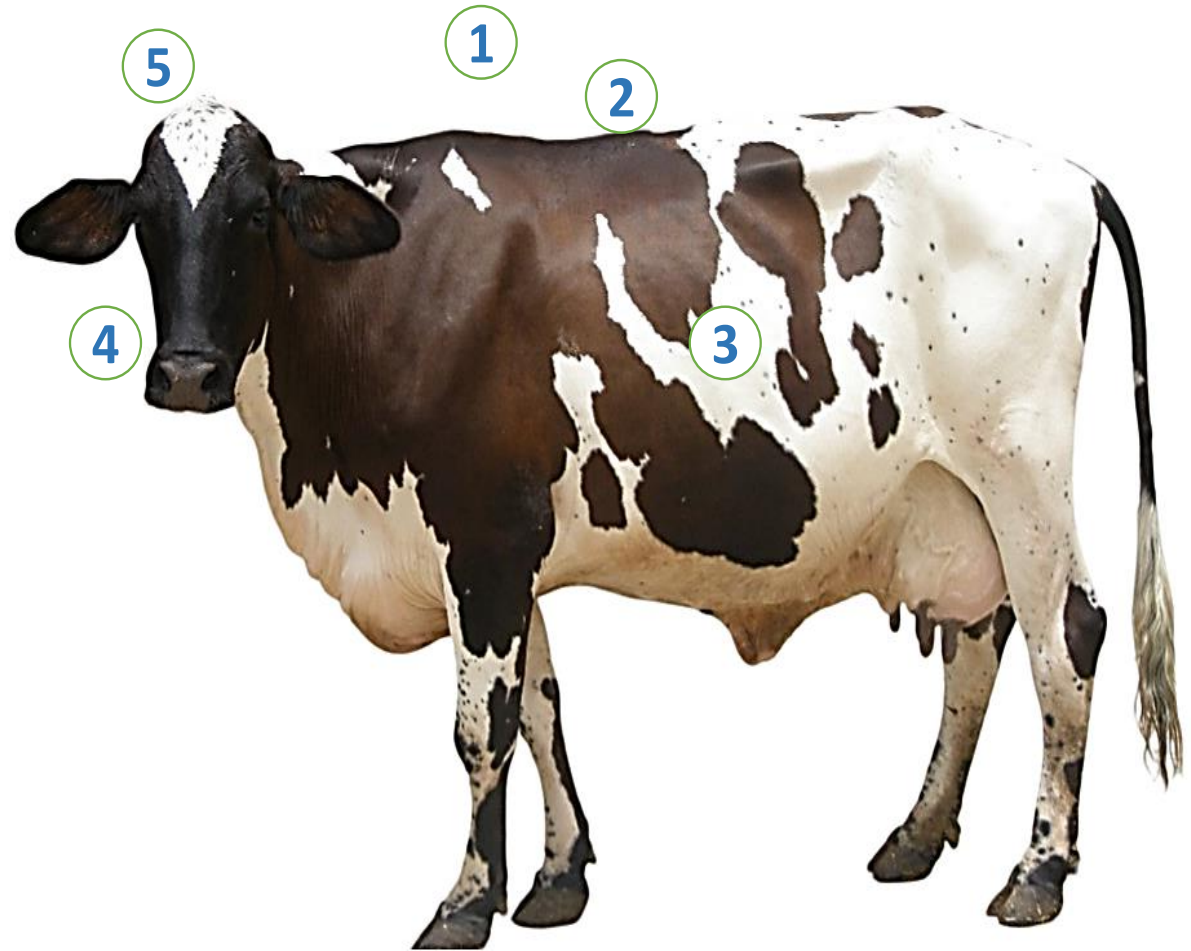

A vertical grey bar on the left side of the slide.A large blue rectangular area on the right side of the slide.

Exotic Cattle Breeds

Holstein Friesian cattle

Identifiable features

- 1 Large & long body with extended rump
- 2 Black and white patches on coat
- 3 Straight topline, without hump
- 4 Prominent poll
- 5 Small neck, small dewlap

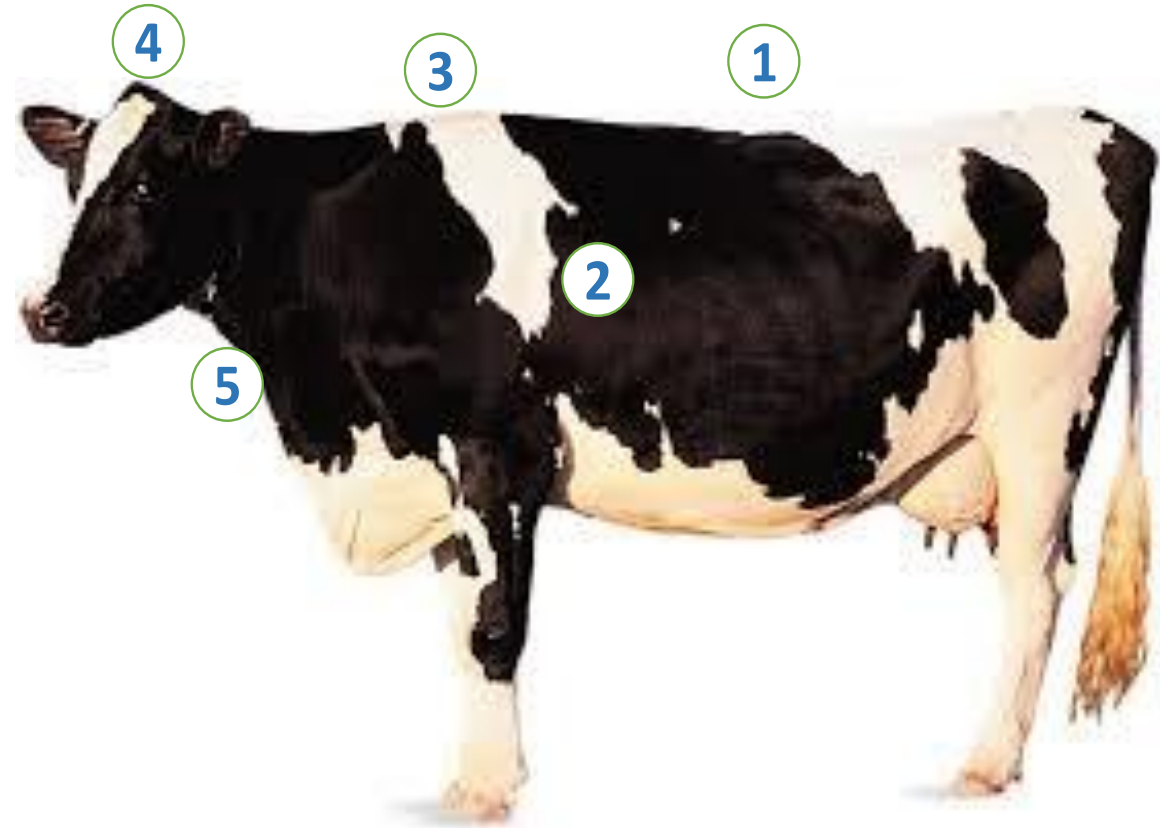

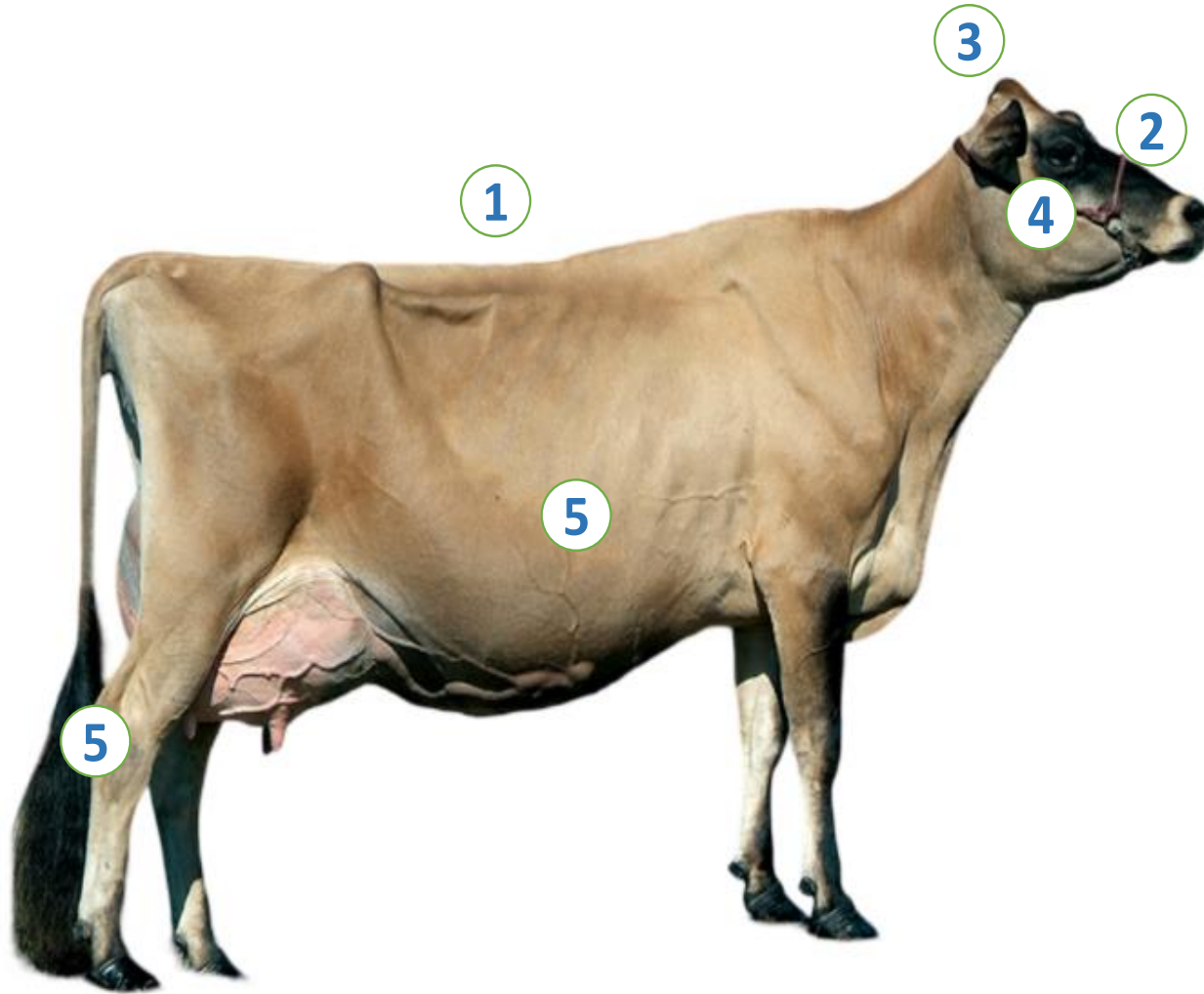

Jersey cattle

Identifiable features

- 1 Long deep body, straight top line
- 2 Disc shaped face
- 3 Prominent and bulging poll.
- 4 Prominent and bulging eyes
- 5 Brown to black coat, white ring around muzzle

(Source: www.dairydiscoveryzone.com)

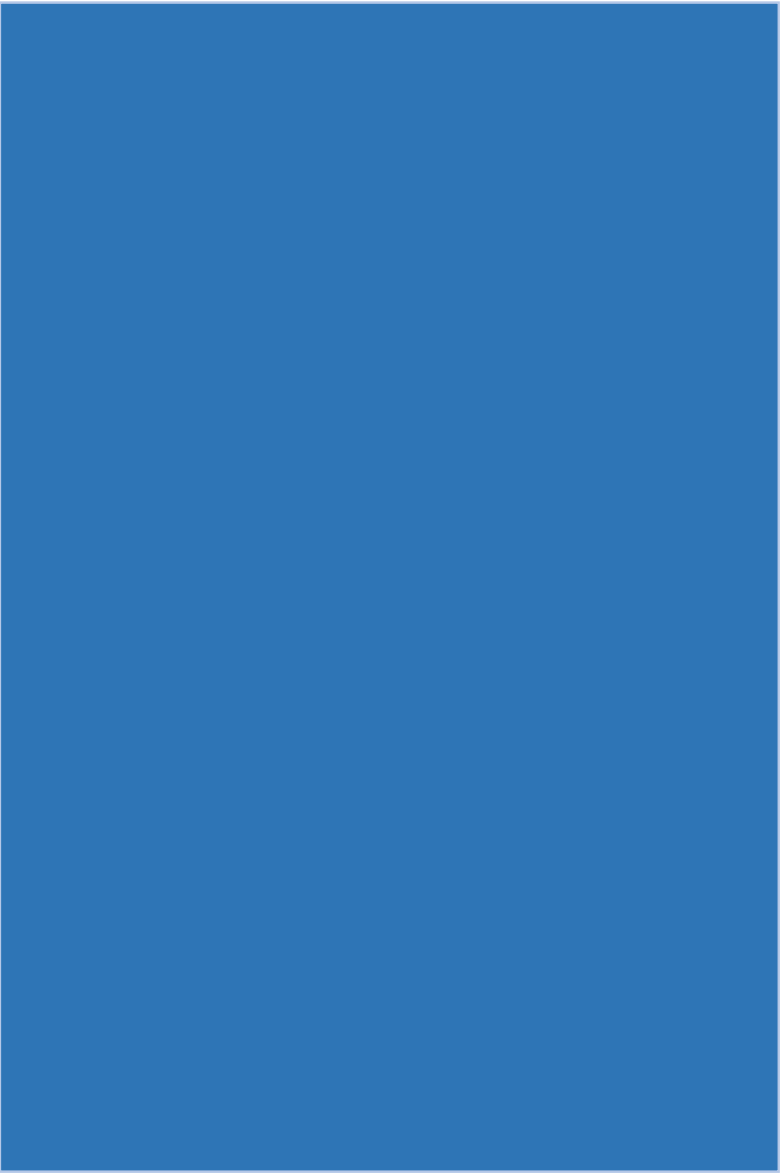



Exotic Sheep Breeds

Corriedale sheep

Identifiable features

- 1 Large & long body
- 2 Grayish-brownish coat
- 3 Wool covering all over the body
- 4 Moderately thick and dense wool
- 5 Polled male & female

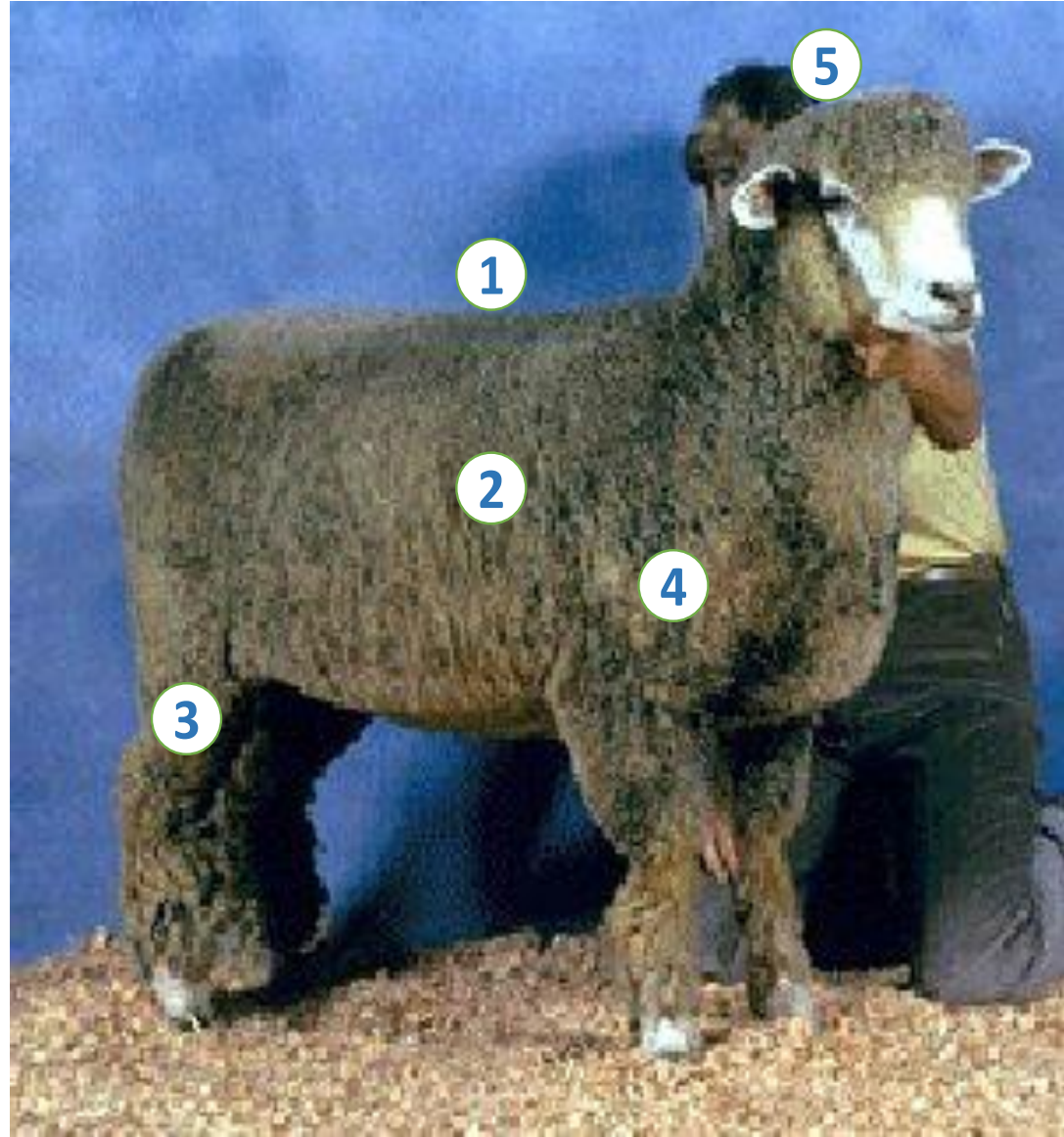

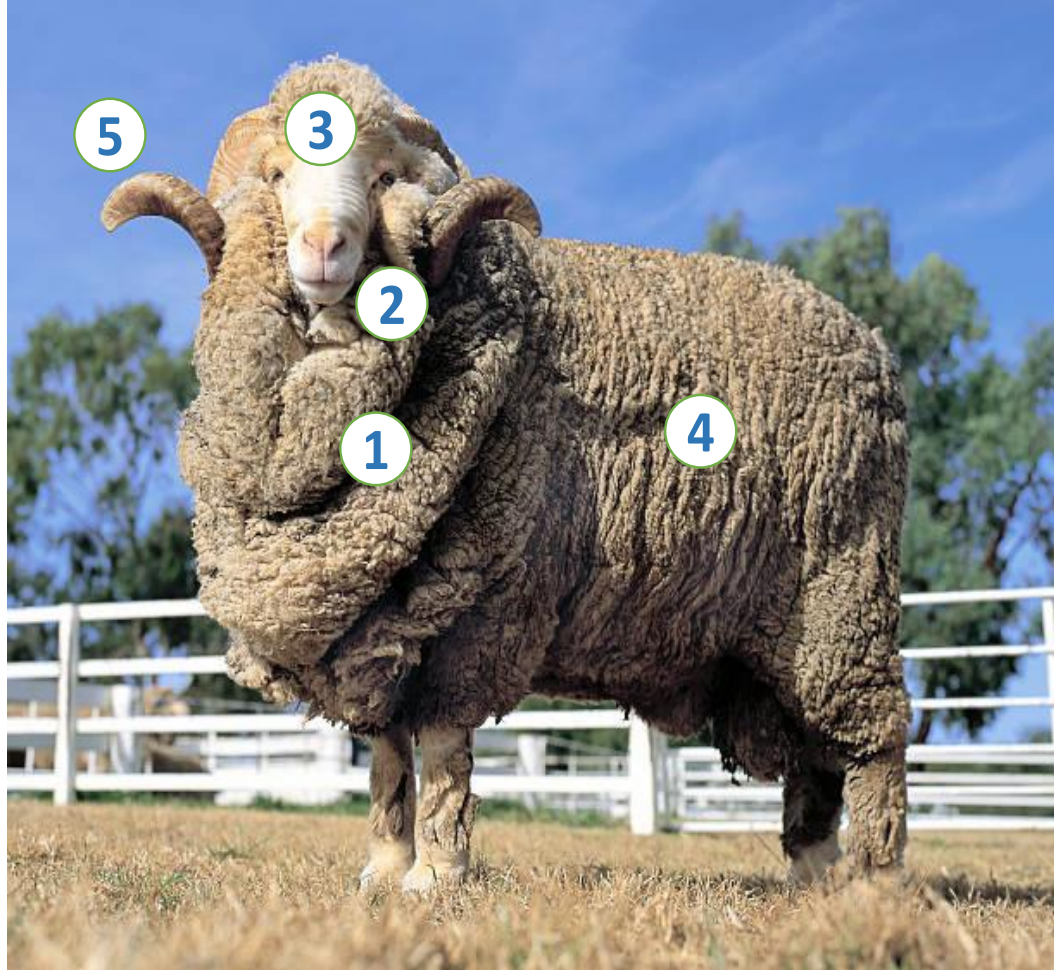

Merino sheep

Identifiable features

- 1 Large body size, folds in neck region specially in males
- 2 Creamish white coat with pinkish skin
- 3 Prominent nasal bone with Roman nose
- 4 Thick and dense coat of fine wool
- 5 Large corrugated horns in males

(Source: www.istockphoto.com)

Rambouillet sheep

Identifiable features

- 1 Large sized body
- 2 Creamish white coat and pink skin
- 3 Convex nasal line
- 4 Very fine and dense wool all over the body
- 5 Large twisted horn

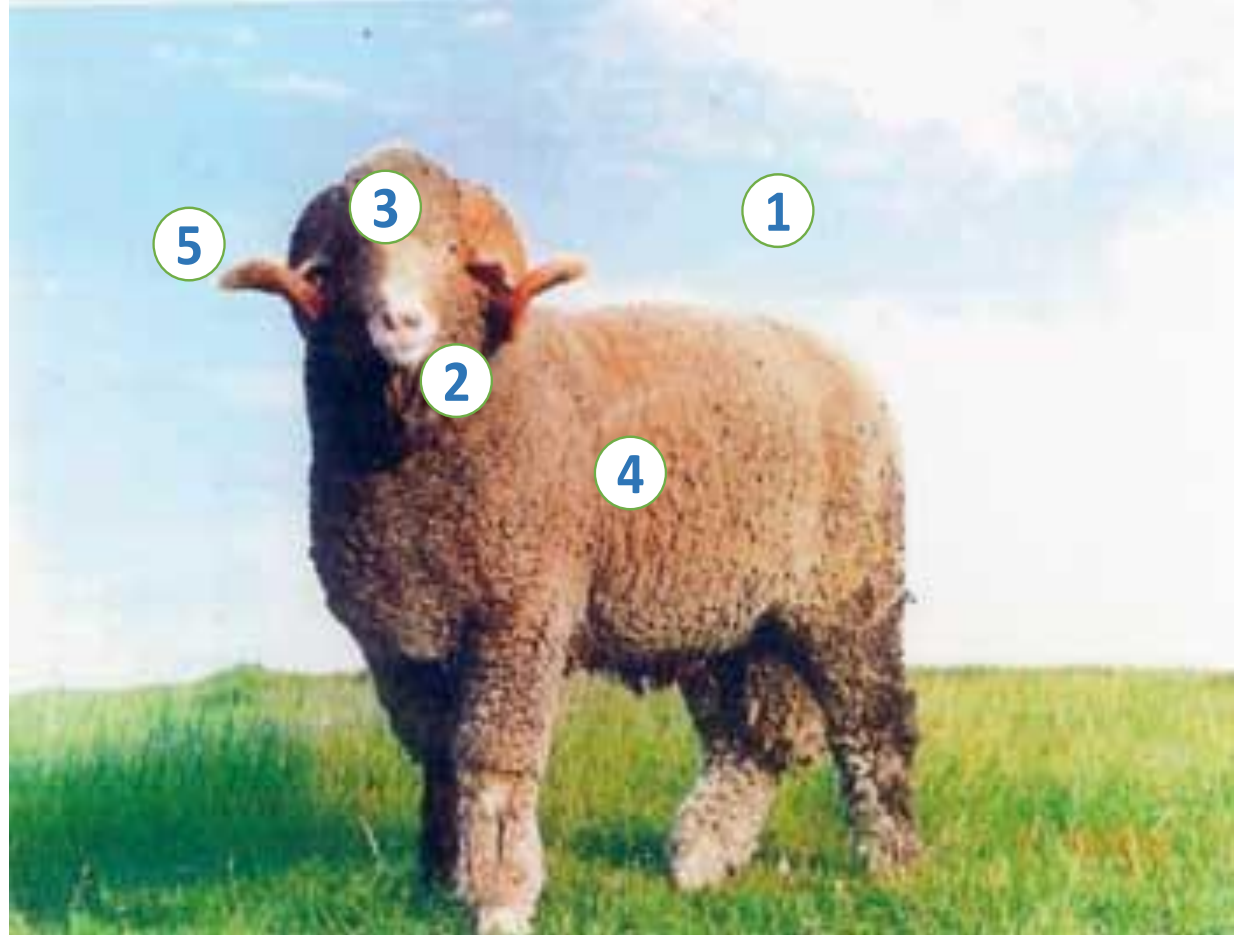

A vertical grey bar on the left side of the slide.A large blue rectangular area on the right side of the slide.

Exotic Pig Breeds

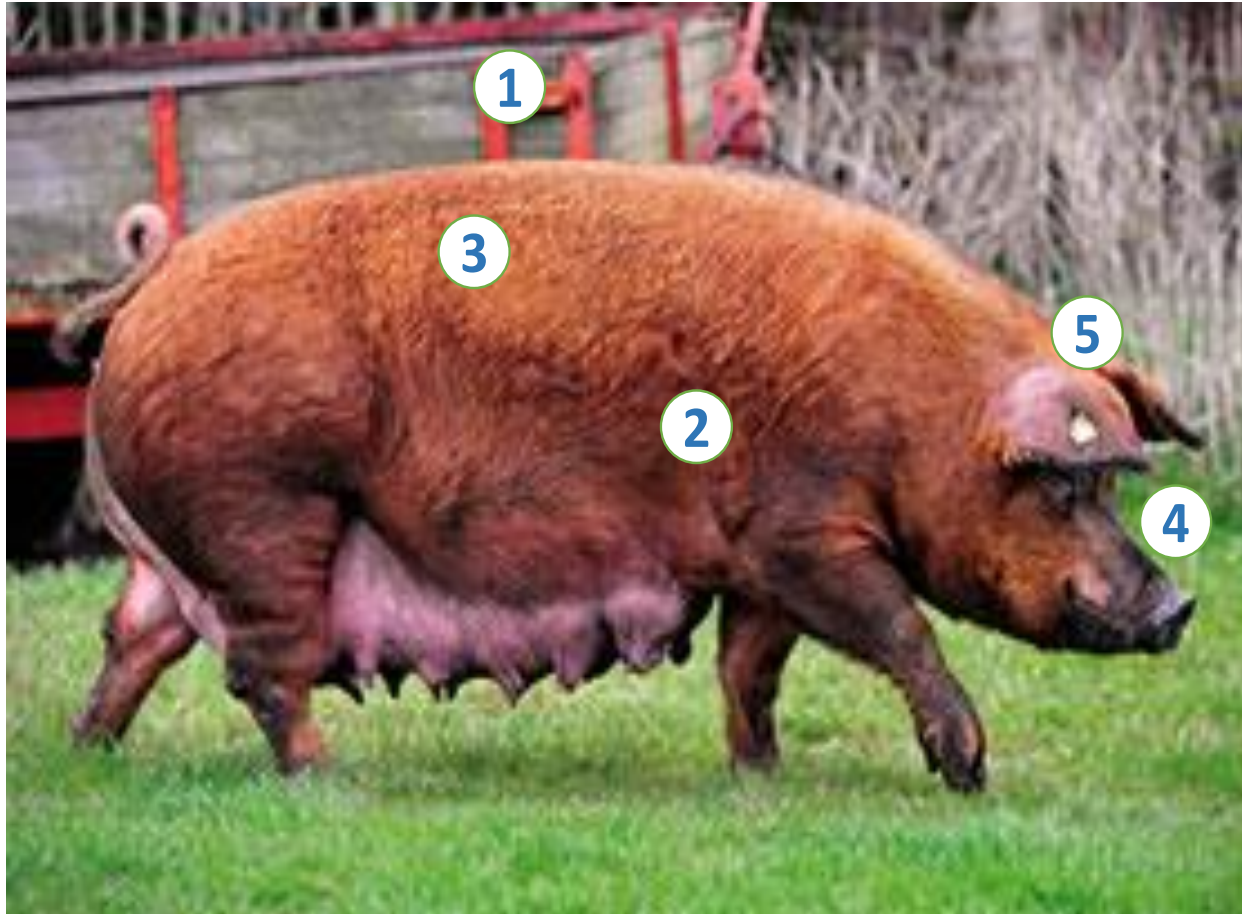

Duroc pig

Identifiable features

- 1 Large sized and long body with slightly convex top line
- 2 Brownish body coat
- 3 Small hair with high density
- 4 Disc shaped face with small snout
- 5 Medium sized heart shaped ears

(Source: www.britishpigs.org.uk)

Hampshire pig

Identifiable features

- 1 Large elongated body, straight top line
- 2 Black coat with white/pink band around the neck and shoulder
- 3 Small head, face and snout
- 4 Medium sized erect ears
- 5 Thick legs and small tail



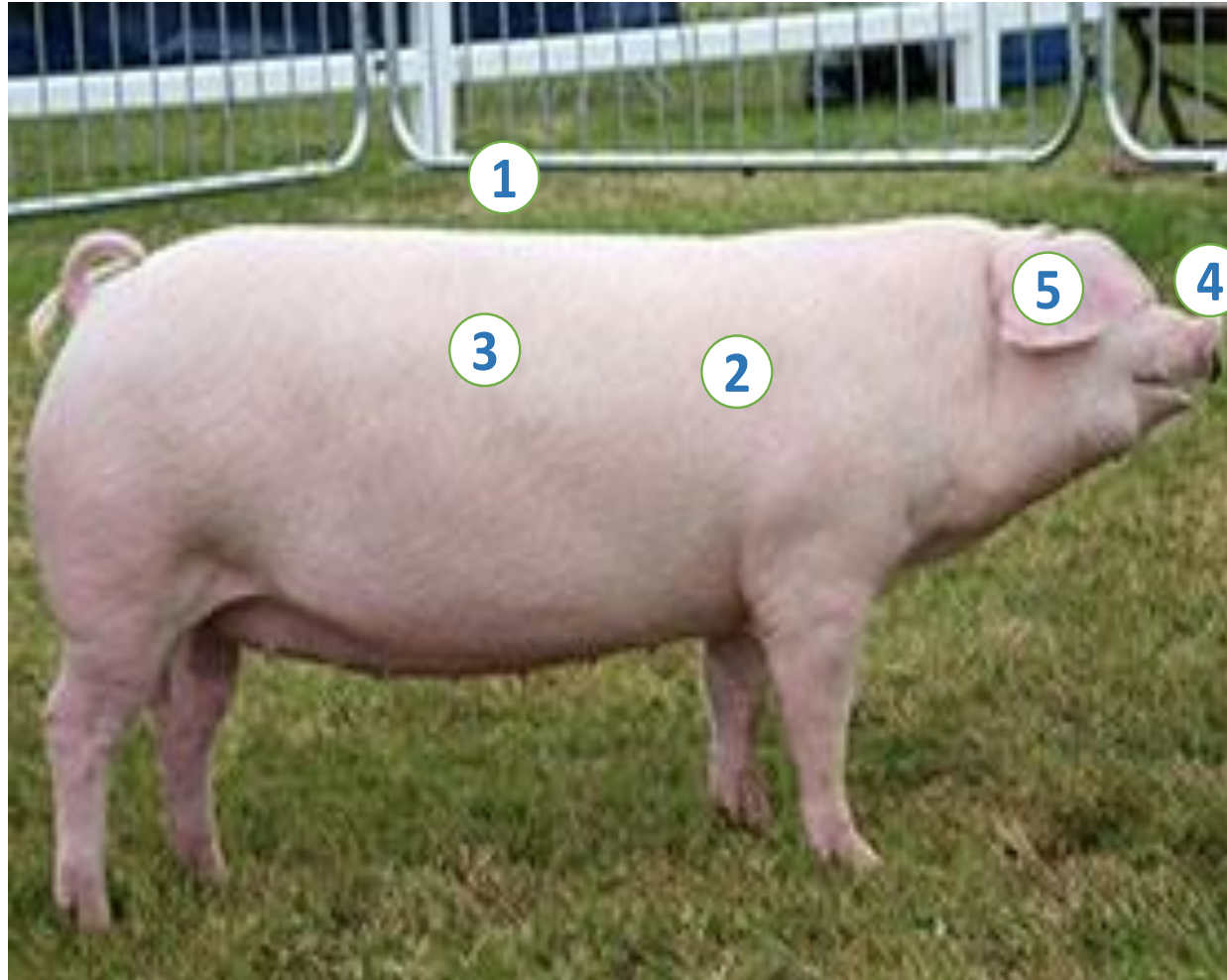

Landrace pig

Identifiable features

- 1 Long deep body, straight top line
- 2 Pink skin
- 3 White hair sparsely distributed on body
- 4 Small face and small snout
- 5 Heart shaped ears

(Source: www.britishpigs.org.uk)

Large Black pig

Identifiable features

- 1 Large cylindrical body
- 2 Straight topline
- 3 Complete black coat
- 4 Disc shaped face with large jowl
- 5 Large heart shaped drooping ears

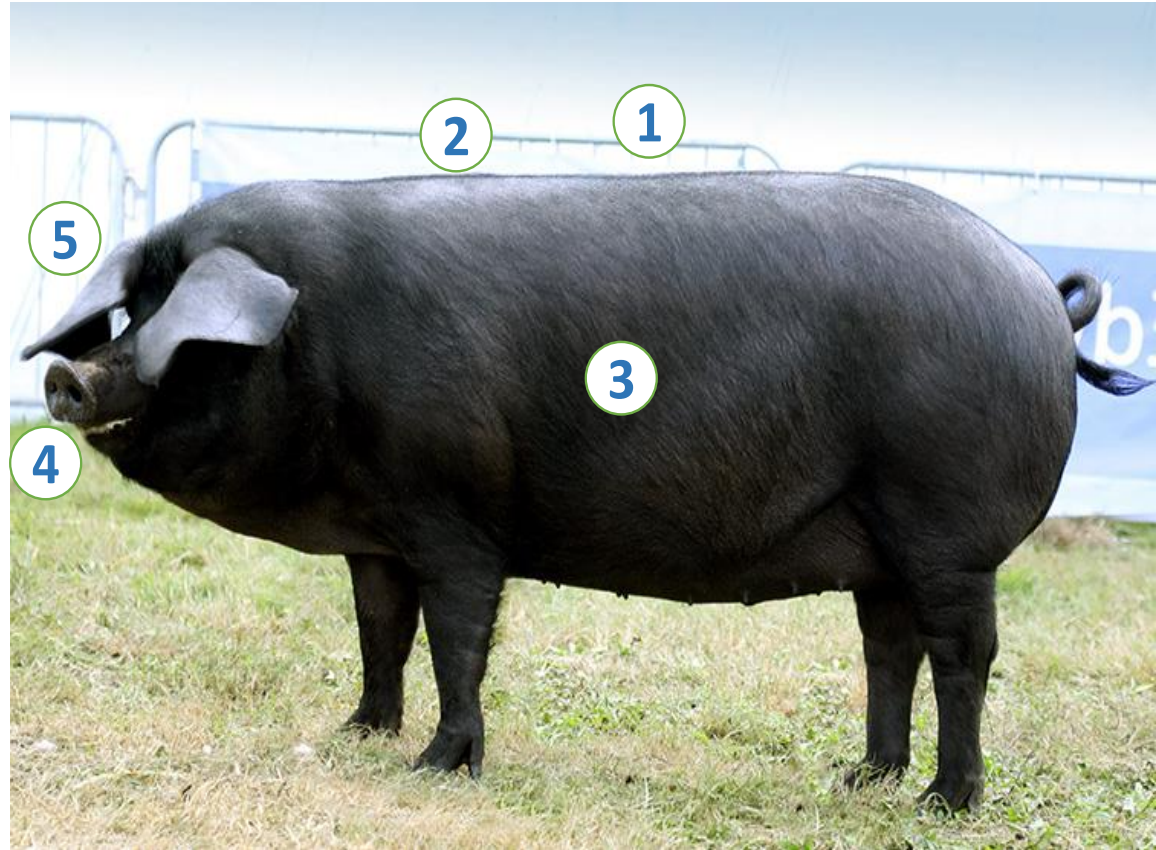

Saddleback pig

Identifiable features

- 1 Large body size, convex topline
- 2 Black coat with white /pink coloured ring around the neck and shoulder
- 3 Disc shaped face with small snout
- 4 Large drooping ears
- 5 Small legs

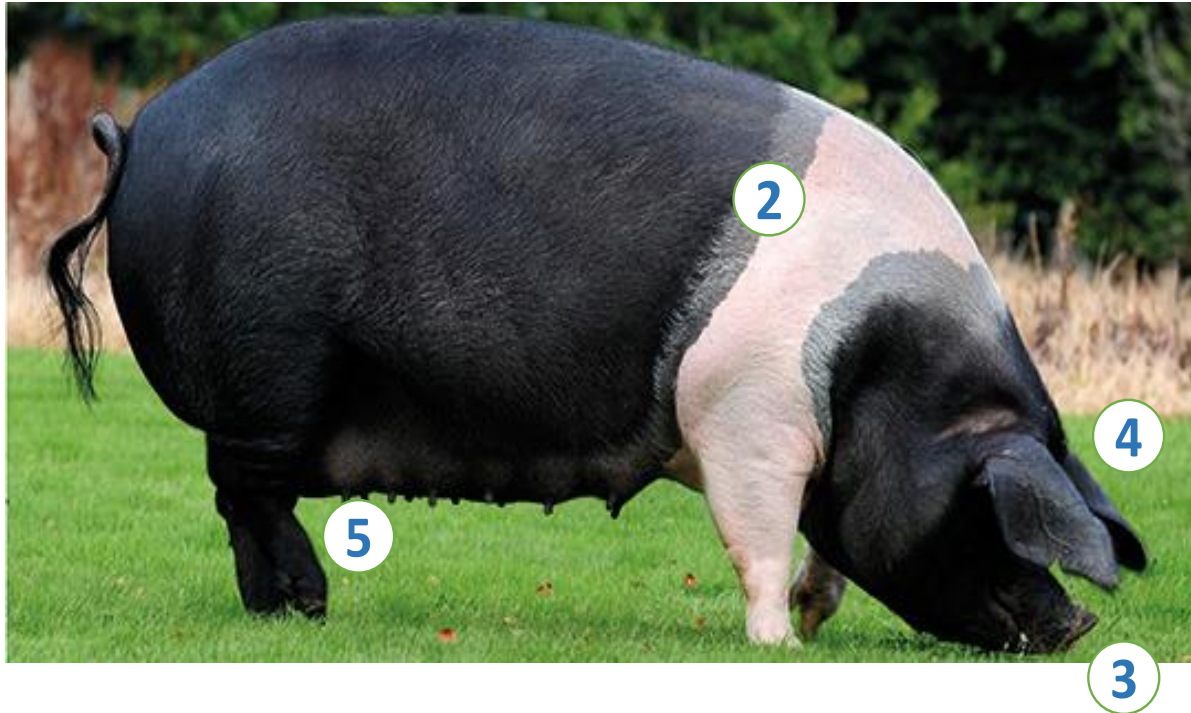

(Source: www.britishpigs.org.uk)

Yorkshire pig

Identifiable features

- 1 Long elongated body
- 2 Straight topline
- 3 Pink skin colour
- 4 Small concave snout
- 5 Erect ears

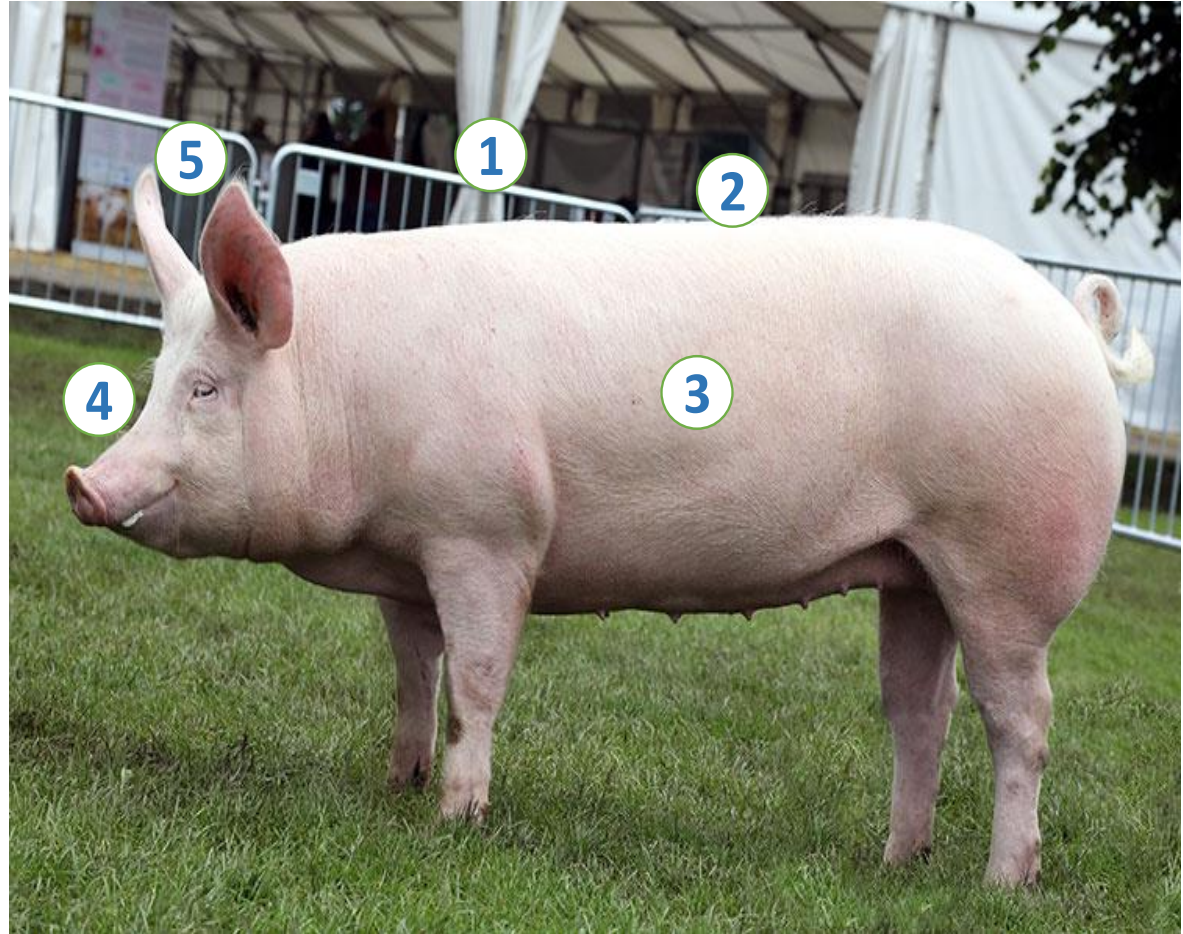

Index

Breed	Home tract	Page
Cattle		
Amritmahal	Karnataka	116
Bachaur	Bihar	34
Badri	Uttarakhand	290
Bargur	Tamil Nadu	246
Belahi	Haryana and Chandigarh	84
Binjharpuri	Odisha	188
Dagri	Gujarat	56
Dangi	Maharashtra and Gujarat	52, 148
Deoni	Maharashtra and Karnataka	117, 149
Frieswal	Uttar Pradesh & Uttarakhand	304
Gangatiri	Uttar Pradesh and Bihar	35, 279
Gaolao	Maharashtra and Madhya Pradesh	138, 150
Ghumusari	Odisha	187
Gir	Gujarat	53
Hallikar	Karnataka	118
Hariana	Haryana, Uttar Pradesh and Rajasthan	82, 208, 274
Himachali Pahari	Himachal Pradesh	90
Kangayam	Tamil Nadu	247
Kankrej	Gujarat and Rajasthan	54, 209

Breed	Home tract	Page
Kathani	Maharashtra	154
Kenkatha	Uttar Pradesh and Madhya Pradesh	139, 275
Khariar	Odisha	189
Kherigarh	Uttar Pradesh	276
Khillar	Maharashtra and Karnataka	119, 151
Konkan Kapila	Maharashtra and Goa	48, 153
Kosali	Chhattisgarh	43
Krishna Valley	Karnataka	120
Ladakhi	Jammu and Kashmir	100
Lakhimi	Assam	26
Malnad Gidda	Karnataka	121
Malvi	Madhya Pradesh	140
Masilum	Meghalaya	174
Mewati	Rajasthan, Haryana and Uttar Pradesh	83, 210, 277
Motu	Odisha, Chhattisgarh and Andhra Pradesh	12, 42, 186
Nagori	Rajasthan	211
Nari	Rajasthan and Gujarat	55, 215
Nimari	Madhya Pradesh	141
Ongole	Andhra Pradesh	10
Poda Thurpu	Telangana	268

Breed	Home tract	Page
Ponwar	Uttar Pradesh	278
Pulikulam	Tamil Nadu	249
Punganur	Andhra Pradesh	11
Purnea	Bihar	36
Rathi	Rajasthan	212
Red Kandhari	Maharashtra	152
Red Sindhi	On organized farms only	302
Sahiwal	Punjab, Rajasthan	200, 213
Sanchori	Rajasthan	216
Shweta Kapila	Goa	49
Siri	Sikkim and West Bengal	242, 296
Tharparkar	Rajasthan	214
Thutho	Nagaland	182
Umblachery	Tamil Nadu	248
Vechur	Kerala	132
Buffalo		
Banni	Gujarat	60
Bargur	Tamil Nadu	251
Bhadawari	Uttar Pradesh and Madhya Pradesh	142, 280
Chhattisgarhi	Chhattisgarh	44

Breed	Home tract	Page
Chilika	Odisha	190
Dharwadi	Karnataka	122
Gojri	Punjab, Himachal Pradesh, Uttarakhand	91, 202, 291
Jaffarabadi	Gujarat	59
Kalahandi	Odisha	191
Luit (Swamp)	Assam and Manipur	27, 168
Manda	Odisha	192
Marathwadi	Maharashtra	157
Mehsana	Gujarat	57
Murrah	Haryana	85
Nagpuri	Maharashtra	155
Nili Ravi	Punjab	201
Pandharpuri	Maharashtra	156
Purnathadi	Maharashtra	158
Surti	Gujarat	58
Toda	Tamil Nadu	250
Goat		
Andamani	Andaman & Nicobar	03
Anjori	Chhattisgarh	45
Assam Hill	Assam and Meghalaya	175

Breed	Home tract	Page
Attapady Black	Kerala	133
Barbari	Uttar Pradesh and Rajasthan	217
Beetal	Punjab	203
Berari	Maharashtra	162
Bhakarwali	Jammu and Kashmir	102
Bidri	Karnataka	123
Black Bengal	West Bengal	297
Changthangi	Jammu and Kashmir	101
Chegu	Himachal Pradesh	92
Gaddi	Himachal Pradesh	93
Ganjam	Odisha	193
Gohilwadi	Gujarat	61
Gujari	Rajasthan	223
Jakhrana	Rajasthan	218
Jamunapari	Uttar Pradesh	282
Kahmi	Gujarat	67
Kanni Adu	Tamil Nadu	252
Karauli	Rajasthan	222
Kodi Adu	Tamil Nadu	253
Konkan Kanyal	Maharashtra	161

Breed	Home tract	Page
Kutchi	Gujarat	62
Malabari	Kerala	134
Marwari	Rajasthan	219
Mehsana	Gujarat	63
Nandidurga	Karnataka	124
Osmanabadi	Maharashtra	159
Pantja	Uttarakhand and Uttar Pradesh	283, 292
Rohilkhandi	Uttar Pradesh	284
Salem Black	Tamil Nadu	254
Sangamneri	Maharashtra	160
Sirohi	Rajasthan and Gujarat	64, 220
Sojat	Rajasthan	221
Sumi-Ne	Nagaland	183
Surti	Gujarat	65
Teresa	Andaman & Nicobar	02
Zalawadi	Gujarat	66
Sheep		
Balangir	Odisha	194
Bellary	Karnataka	125
Bhakarwal	Jammu and Kashmir	103

Breed	Home tract	Page
Bonpala	Sikkim	243
Changthangi	Jammu and Kashmir	104
Chevaadu	Tamil Nadu	264
Chokla	Rajasthan	221
Chottanagpuri	Jharkhand	112
Coimbatore	Tamil Nadu	255
Deccani	Andhra Pradesh and Maharashtra	13, 163
Gaddi	Himachal Pradesh	94
Ganjam	Odisha	193
Garole	West Bengal	298
Gurez	Jammu and Kashmir	105
Hassan	Karnataka	126
Jaisalmeri	Rajasthan	225
Jalauni	Uttar Pradesh and Madhya Pradesh	141, 285
Kajali	Punjab	204
Karnah	Jammu and Kashmir	106
Katchaikatty Black	Tamil Nadu	263
Kendrapada	Odisha	196
Kenguri	Karnataka	127
Kilakarsal	Tamil Nadu	256

Breed	Home tract	Page
Macherla	Andhra Pradesh	15
Madras Red	Tamil Nadu	257
Magra	Rajasthan	226
Malpura	Rajasthan	227
Mandya	Karnataka	128
Marwari	Rajasthan and Gujarat	68, 228
Mecheri	Tamil Nadu	258
Muzzafarnagri	Uttar Pradesh and Uttarakhand	286, 293
Nali	Rajasthan	229
Nellore	Andhra Pradesh	14
Nilgiri	Tamil Nadu	259
Panchali	Gujarat	70
Patanwadi	Gujarat	69
Poonchi	Jammu and Kashmir	107
Pugal	Rajasthan	230
Ramnad White	Tamil Nadu	260
Rampur Bushair	Himachal Pradesh	95
Shahbadi	Bihar	37
Sonadi	Rajasthan	231
Tibetan	Arunachal Pradesh	22

Breed	Home tract	Page
Tiruchi Black	Tamil Nadu	261
Vembur	Tamil Nadu	262
Pig		
Agonda Goan	Goa	50
Andamani	Andaman & Nicobar	05
Banda	Jharkhand	114
Doom	Assam	29
Ghoongroo	West Bengal	289
Ghurrah	Uttar Pradesh	287
Mali	Tripura	270
Manipuri Black	Manipur	170
Niang Megha	Meghalaya	176
Nicobari	Andaman & Nicobar	04
Purnea	Bihar and Jharkhand	38, 113
Tenyi Vo	Nagaland	184
Wak Chambil	Meghalaya	177
Zovawk	Mizoram	180
Camel		
Bikaneri	Rajasthan	232
Jaisalmeri	Rajasthan	234

Breed	Home tract	Page
Jalori	Rajasthan	236
Kharai	Gujarat	72
Kutchi	Gujarat	71
Malvi	Madhya Pradesh	144
Marwari	Rajasthan	235
Mewari	Rajasthan	237
Mewati	Rajasthan and Haryana	86, 233
Horse		
Bhimthadi	Maharashtra	164
Bhutia	Sikkim and Arunachal Pradesh	23
Kachchhi-Sindhi	Gujarat and Rajasthan	74, 239
Kathiawari	Gujarat	73
Manipuri	Manipur	169
Marwari	Rajasthan	238
Spiti	Himachal Pradesh	96
Zanskari	Jammu and Kashmir	108
Donkey		
Halari	Gujarat	75
Kachchhi	Gujarat	76
Spiti	Himachal Pradesh	97

Breed	Home tract	Page
Yak		
Arunachali	Arunachal Pradesh	24
Chicken		
Ankaleshwar	Gujarat	77
Aravali	Gujarat	79
Aseel	Chhattisgarh, Odisha and Andhra Pradesh	16, 46, 197
Busra	Gujarat and Maharashtra	78, 165
Chittagong	Meghalaya and Tripura	178, 271
Danki	Andhra Pradesh	17
Daothigir	Assam	30
Ghagus	Andhra Pradesh and Karnataka	18, 129
Hansli	Odisha	198
Harringhata Black	West Bengal	300
Kadaknath	Madhya Pradesh	145
Kalasthi	Andhra Pradesh	19
Kashmir Favorolla	Jammu and Kashmir	109
Kaunayen	Manipur	171
Mewari	Rajasthan	240
Miri	Assam	31
Nicobari	Andaman & Nicobar	06

Breed	Home tract	Page
Punjab Brown	Punjab and Haryana	87, 205
Tellichery	Kerala	135
Uttara	Uttarakhand	294
Duck		
Andamani	Andaman & Nicobar	07
Maithili	Bihar	39
Pati	Assam	32
Geese		
Kashmir Anz	Jammu & Kashmir	110
Dog		
Chippiparai	Tamil Nadu	266
Mudhol Hound	Karnataka	130
Rajapalayam	Tamil Nadu	265
Exotic cattle breeds		303
Exotic sheep breeds		309
Exotic pig breeds		312

Registered Breeds of India

S.N.	Species	Breed	Home tract	Accession number
1	Cattle	Amritmahal	Karnataka	INDIA_CATTLE_0800_AMRITMAHAL_03001
2	Cattle	Bachaur	Bihar	INDIA_CATTLE_0300_BACHAUR_03002
3	Cattle	Bargur	Tamil Nadu	INDIA_CATTLE_1800_BARGUR_03003
4	Cattle	Dangi	Maharashtra and Gujarat	INDIA_CATTLE_1104_DANGI_03004
5	Cattle	Deoni	Maharashtra and Karnataka	INDIA_CATTLE_1108_DEONI_03005
6	Cattle	Gaolao	Maharashtra and Madhya Pradesh	INDIA_CATTLE_1110_GAOLAO_03006
7	Cattle	Gir	Gujarat	INDIA_CATTLE_0400_GIR_03007
8	Cattle	Hallikar	Karnataka	INDIA_CATTLE_0800_HALLIKAR_03008
9	Cattle	Hariana	Haryana, Uttar Pradesh and Rajasthan	INDIA_CATTLE_0520_HARIANA_03009
10	Cattle	Kangayam	Tamil Nadu	INDIA_CATTLE_1800_KANGAYAM_03010
11	Cattle	Kankrej	Gujarat and Rajasthan	INDIA_CATTLE_0417_KANKREJ_03011
12	Cattle	Kenkatha	Uttar Pradesh and Madhya Pradesh	INDIA_CATTLE_2010_KENKATHA_03012
13	Cattle	Kherigarh	Uttar Pradesh	INDIA_CATTLE_2000_KHERIGARH_03013
14	Cattle	Khillar	Maharashtra and Karnataka	INDIA_CATTLE_1108_KHILLAR_03014
15	Cattle	Krishna Valley	Karnataka	INDIA_CATTLE_0800_KRISHNAVALLEY_03015
16	Cattle	Malvi	Madhya Pradesh	INDIA_CATTLE_1000_MALVI_03016
17	Cattle	Mewati	Rajasthan, Haryana and Uttar Pradesh	INDIA_CATTLE_1705_MEWATI_03017
18	Cattle	Nagori	Rajasthan	INDIA_CATTLE_1700_NAGORI_03018
19	Cattle	Nimari	Madhya Pradesh	INDIA_CATTLE_1000_NIMARI_03019
20	Cattle	Ongole	Andhra Pradesh	INDIA_CATTLE_0100_ONGOLE_03020
21	Cattle	Ponwar	Uttar Pradesh	INDIA_CATTLE_2000_PONWAR_03021
22	Cattle	Punganur	Andhra Pradesh	INDIA_CATTLE_0100_PUNGANUR_03022
23	Cattle	Rathi	Rajasthan	INDIA_CATTLE_1700_RATHI_03023
24	Cattle	Red Kandhari	Maharashtra	INDIA_CATTLE_1100_REDKANDHARI_03024
25	Cattle	Red Sindhi	On organized farms only	INDIA_CATTLE_0000_REDSINDHI_03025
26	Cattle	Sahiwal	Punjab, Rajasthan	INDIA_CATTLE_1617_SAHIWAL_03026
27	Cattle	Siri	Sikkim and West Bengal	INDIA_CATTLE_2221_SIRI_03027
28	Cattle	Tharparkar	Rajasthan	INDIA_CATTLE_1700_THARPARKAR_03028
29	Cattle	Umlachery	Tamil Nadu	INDIA_CATTLE_1800_UMBLACHERY_03029
30	Cattle	Vechur	Kerala	INDIA_CATTLE_0900_VECHUR_03030
31	Cattle	Motu	Odisha, Chhattisgarh and Andhra Pradesh	INDIA_CATTLE_1526_MOTU_03031
32	Cattle	Ghumusari	Odisha	INDIA_CATTLE_1500_GHUMUSARI_03032
33	Cattle	Binjharpuri	Odisha	INDIA_CATTLE_1500_BINJHARPURI_03033
34	Cattle	Khariar	Odisha	INDIA_CATTLE_1500_KHARIAR_03034
35	Cattle	Pulikulam	Tamil Nadu	INDIA_CATTLE_1800_PULIKULAM_03035
36	Cattle	Kosali	Chhattisgarh	INDIA_CATTLE_2600_KOSALI_03036

S.N.	Species	Breed	Home tract	Accession number
37	Cattle	Malnad Gidda	Karnataka	INDIA_CATTLE_0800_MALNADGIDDA_03037
38	Cattle	Belahi	Haryana and Chandigarh	INDIA_CATTLE_0532_BELAHI_03038
39	Cattle	Gangatiri	Uttar Pradesh and Bihar	INDIA_CATTLE_2003_GANGATIRI_03039
40	Cattle	Badri	Uttarakhand	INDIA_CATTLE_2400_BADRI_03040
41	Cattle	Lakhimi	Assam	INDIA_CATTLE_0200_LAKHIMI_03041
42	Cattle	Ladakhi	Jammu and Kashmir	INDIA_CATTLE_0700_LADAKHI_03042
43	Cattle	Konkan Kapila	Maharashtra and Goa	INDIA_CATTLE_1135_KONKANKAPILA_03043
44	Cattle	Poda Thurpu	Telangana	INDIA_CATTLE_3600_PODATHURPU_03044
45	Cattle	Nari	Rajasthan and Gujarat	INDIA_CATTLE_1704_NARI_03045
46	Cattle	Dagri	Gujarat	INDIA_CATTLE_0400_DAGRI_03046
47	Cattle	Thutho	Nagaland	INDIA_CATTLE_1400_THUTHO_03047
48	Cattle	Shweta Kapila	Goa	INDIA_CATTLE_3500_SHWETAKAPILA_03048
49	Cattle	Himachali Pahari	Himachal Pradesh	INDIA_CATTLE_0600_HIMACHALIPAHARI_03049
50	Cattle	Purnea	Bihar	INDIA_CATTLE_0300_PURNEA_03050
51	Cattle	Kathani	Maharashtra	INDIA_CATTLE_1100_KATHANI_03051
52	Cattle	Sanchori	Rajasthan	INDIA_CATTLE_1700_SANCHORI_03052
53	Cattle	Masilum	Meghalaya	INDIA_CATTLE_1300_MASILUM_03053
54	Buffalo	Murrah	Haryana	INDIA_BUFFALO_0500_MURRAH_01001
55	Buffalo	Nili Ravi	Punjab	INDIA_BUFFALO_1600_NILIRAVI_01002
56	Buffalo	Bhadawari	Uttar Pradesh and Madhya Pradesh	INDIA_BUFFALO_2010_BHADAWARI_01003
57	Buffalo	Mehsana	Gujarat	INDIA_BUFFALO_0400_MEHSANA_01004
58	Buffalo	Surti	Gujarat	INDIA_BUFFALO_0400_SURTI_01005
59	Buffalo	Jaffarabadi	Gujarat	INDIA_BUFFALO_0400_JAFFARABADI_01006
60	Buffalo	Nagpuri	Maharashtra	INDIA_BUFFALO_1100_NAGPURI_01007
61	Buffalo	Pandharpuri	Maharashtra	INDIA_BUFFALO_1100_PANDHARPURI_01008
62	Buffalo	Marathwadi	Maharashtra	INDIA_BUFFALO_1100_MARATHWADI_01009
63	Buffalo	Toda	Tamil Nadu	INDIA_BUFFALO_0018_TODA_01010
64	Buffalo	Banni	Gujarat	INDIA_BUFFALO_0400_BANNI_01011
65	Buffalo	Chilika	Odisha	INDIA_BUFFALO_1500_CHILIKA_01012
66	Buffalo	Kalahandi	Odisha	INDIA_BUFFALO_1500_KALAHANDI_01013
67	Buffalo	Luit (Swamp)	Assam and Manipur	INDIA_BUFFALO_0212_LUIT_01014
68	Buffalo	Bargur	Tamil Nadu	INDIA_BUFFALO_1800_BARGUR_01015
69	Buffalo	Chhattisgarhi	Chhattisgarh	INDIA_BUFFALO_2600_CHHATTISGARHI_01016
70	Buffalo	Gojri	Punjab and Himachal Pradesh	INDIA_BUFFALO_1606_GOJRI_01017
71	Buffalo	Dharwadi	Karnataka	INDIA_BUFFALO_0800_DHARWADI_01018
72	Buffalo	Manda	Odisha	INDIA_BUFFALO_1500_MANDA_01019

S.N.	Species	Breed	Home tract	Accession number
73	Buffalo	Purnathadi	Maharashtra	INDIA_BUFFALO_1100_PURNATHADI_01020
74	Goat	Attapady Black	Kerala	INDIA_GOAT_0900_ATTAPADYBLACK_06001
75	Goat	Barbari	Uttar Pradesh and Rajasthan	INDIA_GOAT_2017_BARBARI_06002
76	Goat	Beetal	Punjab	INDIA_GOAT_1600_BEETAL_06003
77	Goat	Black Bengal	West Bengal	INDIA_GOAT_2100_BLACKBENGAL_06004
78	Goat	Changthangi	Jammu and Kashmir	INDIA_GOAT_0700_CHANGTHANGI_06005
79	Goat	Chegu	Himachal Pradesh	INDIA_GOAT_0600_CHEGU_06006
80	Goat	Gaddi	Himachal Pradesh	INDIA_GOAT_0600_GADDI_06007
81	Goat	Ganjam	Odisha	INDIA_GOAT_1500_GANJAM_06008
82	Goat	Gohilwadi	Gujarat	INDIA_GOAT_0400_GOHILWADI_06009
83	Goat	Jakhrana	Rajasthan	INDIA_GOAT_1700_JAKHRANA_06010
84	Goat	Jamunapari	Uttar Pradesh	INDIA_GOAT_2000_JAMUNAPARI_06011
85	Goat	Kanni Adu	Tamil Nadu	INDIA_GOAT_1800_KANNIADU_06012
86	Goat	Kutchi	Gujarat	INDIA_GOAT_0400_KUTCHI_06013
87	Goat	Malabari	Kerala	INDIA_GOAT_0900_MALABARI_06014
88	Goat	Marwari	Rajasthan	INDIA_GOAT_1700_MARWARI_06015
89	Goat	Mehsana	Gujarat	INDIA_GOAT_0400_MEHSANA_06016
90	Goat	Osmanabadi	Maharashtra	INDIA_GOAT_1100_OSMANABADI_06017
91	Goat	Sangamneri	Maharashtra	INDIA_GOAT_1100_SANGAMNERI_06018
92	Goat	Sirohi	Rajasthan and Gujarat	INDIA_GOAT_1704_SIROHI_06019
93	Goat	Surti	Gujarat	INDIA_GOAT_0400_SURTI_06020
94	Goat	Zalawadi	Gujarat	INDIA_GOAT_0400_ZALAWADI_06021
95	Goat	Konkan Kanyal	Maharashtra	INDIA_GOAT_1100_KONKANKANYAL_06022
96	Goat	Berari	Maharashtra	INDIA_GOAT_1100_BERARI_06023
97	Goat	Pantja	Uttarakhand and Uttar Pradesh	INDIA_GOAT_2420_PANTJA_06024
98	Goat	Teressa	Andaman & Nicobar	INDIA_GOAT_3300_TERESSA_06025
99	Goat	Kodi Adu	Tamil Nadu	INDIA_GOAT_1800_KODIADU_06026
100	Goat	Salem Black	Tamil Nadu	INDIA_GOAT_1800_SALEMBLACK_06027
101	Goat	Sumi-Ne	Nagaland	INDIA_GOAT_1400_SUMINE_06028
102	Goat	Kahmi	Gujarat	INDIA_GOAT_0400_KAHMI_06029
103	Goat	Rohilkhandi	Uttar Pradesh	INDIA_GOAT_2000_ROHILKHANDI_06030
104	Goat	Assam Hill	Assam and Meghalaya	INDIA_GOAT_0213_ASSAMHILL_06031
105	Goat	Bidri	Karnataka	INDIA_GOAT_0800_BIDRI_06032
106	Goat	Nandidurga	Karnataka	INDIA_GOAT_0800_NANDIDURGA_06033
107	Goat	Bhakarwali	Jammu and Kashmir	INDIA_GOAT_0700_BHAKARWALI_06034
108	Goat	Sojat	Rajasthan	INDIA_GOAT_1700_SOJAT_06035

S.N.	Species	Breed	Home tract	Accession number
109	Goat	Karauli	Rajasthan	INDIA_GOAT_1700_KARAUJI_06036
110	Goat	Gujari	Rajasthan	INDIA_GOAT_1700_GUJARI_06037
111	Goat	Anjori	Chhattisgarh	INDIA_GOAT_2600_ANJORI_06038
112	Goat	Andamani	Andaman & Nicobar	INDIA_GOAT_3300_ANDAMANI_06039
113	Sheep	Bhakarwal	Jammu and Kashmir	INDIA_SHEEP_0700_BHAKARWAL_14001
114	Sheep	Changthangi	Jammu and Kashmir	INDIA_SHEEP_0700_CHANGTHANGI_14002
115	Sheep	Gaddi	Himachal Pradesh	INDIA_SHEEP_0600_GADDI_14003
116	Sheep	Gurez	Jammu and Kashmir	INDIA_SHEEP_0700_GUREZ_14004
117	Sheep	Karnah	Jammu and Kashmir	INDIA_SHEEP_0700_KARNAH_14005
118	Sheep	Poonchi	Jammu and Kashmir	INDIA_SHEEP_0700_POONCHI_14006
119	Sheep	Rampur Bushair	Himachal Pradesh	INDIA_SHEEP_0600_RAMPURBUSHAIR_14007
120	Sheep	Chokla	Rajasthan	INDIA_SHEEP_1700_CHOKLA_14008
121	Sheep	Jaisalmeri	Rajasthan	INDIA_SHEEP_1700_JAISALMERI_14009
122	Sheep	Jalauni	Uttar Pradesh and Madhya Pradesh	INDIA_SHEEP_2010_JALAUNI_14010
123	Sheep	Magra	Rajasthan	INDIA_SHEEP_1700_MAGRA_14011
124	Sheep	Malpura	Rajasthan	INDIA_SHEEP_1700_MALPURA_14012
125	Sheep	Marwari	Rajasthan and Gujarat	INDIA_SHEEP_1704_MARWARI_14013
126	Sheep	Muzzafarnagri	Uttar Pradesh and Uttarakhand	INDIA_SHEEP_2024_MUZZAFARNAGRI_14014
127	Sheep	Nali	Rajasthan	INDIA_SHEEP_1700_NALI_14015
128	Sheep	Patanwadi	Gujarat	INDIA_SHEEP_0400_PATANWADI_14016
129	Sheep	Pugal	Rajasthan	INDIA_SHEEP_1700_PUGAL_14017
130	Sheep	Sonadi	Rajasthan	INDIA_SHEEP_1700_SONADI_14018
131	Sheep	Bellary	Karnataka	INDIA_SHEEP_0800_BELLARY_14019
132	Sheep	Coimbatore	Tamil Nadu	INDIA_SHEEP_1800_COIMBATORE_14020
133	Sheep	Deccani	Andhra Pradesh and Maharashtra	INDIA_SHEEP_0111_DECCANI_14021
134	Sheep	Hassan	Karnataka	INDIA_SHEEP_0800_HASSAN_14022
135	Sheep	Kenguri	Karnataka	INDIA_SHEEP_0800_KENGURI_14023
136	Sheep	Kilakarsal	Tamil Nadu	INDIA_SHEEP_1800_KILAKARSAL_14024
137	Sheep	Madras Red	Tamil Nadu	INDIA_SHEEP_1800_MADRASRED_14025
138	Sheep	Mandya	Karnataka	INDIA_SHEEP_0800_MANDYA_14026
139	Sheep	Mecheri	Tamil Nadu	INDIA_SHEEP_1800_MECHERI_14027
140	Sheep	Nellore	Andhra Pradesh	INDIA_SHEEP_0100_NELLORE_14028
141	Sheep	Nilgiri	Tamil Nadu	INDIA_SHEEP_1800_NILGIRI_14029
142	Sheep	Ramnad White	Tamil Nadu	INDIA_SHEEP_1800_RAMNADWHITE_14030
143	Sheep	Tiruchi Black	Tamil Nadu	INDIA_SHEEP_1800_TIRUCHIBLACK_14031
144	Sheep	Vembur	Tamil Nadu	INDIA_SHEEP_1800_VEMBUR_14032

S.N.	Species	Breed	Home tract	Accession number
145	Sheep	Balangir	Odisha	INDIA_SHEEP_1500_BALANGIR_14033
146	Sheep	Bonpala	Sikkim	INDIA_SHEEP_2200_BONPALA_14034
147	Sheep	Chottanagpuri	Jharkhand	INDIA_SHEEP_2500_CHOTTANAGPURI_14035
148	Sheep	Ganjam	Odisha	INDIA_SHEEP_1500_GANJAM_14036
149	Sheep	Shahbadi	Bihar	INDIA_SHEEP_0300_SHAHBADI_14037
150	Sheep	Tibetan	Arunachal Pradesh	INDIA_SHEEP_2300_TIBETAN_14038
151	Sheep	Garole	West Bengal	INDIA_SHEEP_2100_GAROLE_14039
152	Sheep	Katchaikatty Black	Tamil Nadu	INDIA_SHEEP_1800_KATCHAIKATTYBLACK_14040
153	Sheep	Chevaadu	Tamil Nadu	INDIA_SHEEP_1800_CHEVAADU_14041
154	Sheep	Kendrapada	Odisha	INDIA_SHEEP_1500_KENDRAPADA_14042
155	Sheep	Panchali	Gujarat	INDIA_SHEEP_0400_PANCHALI_14043
156	Sheep	Kajali	Punjab	INDIA_SHEEP_1600_KAJALI_14044
157	Sheep	Macherla	Andhra Pradesh	INDIA_SHEEP_0100_MACHERLA_14045
158	Pig	Ghoongroo	West Bengal	INDIA_PIG_2100_GHOONGROO_09001
159	Pig	Niang Megha	Meghalaya	INDIA_PIG_1300_NIANGMEGHA_09002
160	Pig	Agonda Goan	Goa	INDIA_PIG_3500_AGONDAGOAN_09003
161	Pig	Tenyi Vo	Nagaland	INDIA_PIG_1400_TENYIVO_09004
162	Pig	Nicobari	Andaman & Nicobar	INDIA_PIG_3300_NICOBARI_09005
163	Pig	Doom	Assam	INDIA_PIG_0200_DOOM_09006
164	Pig	Zovawk	Mizoram	INDIA_PIG_2700_ZOVAWK_09007
165	Pig	Ghurrah	Uttar Pradesh	INDIA_PIG_2000_GHURRAH_09008
166	Pig	Mali	Tripura	INDIA_PIG_1900_MALI_09009
167	Pig	Purnea	Bihar and Jharkhand	INDIA_PIG_0325_PURNEA_09010
168	Pig	Banda	Jharkhand	INDIA_PIG_2500_BANDA_09011
169	Pig	Manipuri Black	Manipur	INDIA_PIG_1200_MANIPURIBLACK_09012
170	Pig	Wak Chambil	Meghalaya	INDIA_PIG_1300_WAKCHAMBIL_09013
171	Pig	Andamani	Andaman & Nicobar	INDIA_PIG_3300_ANDAMANI_09014
172	Camel	Bikaneri	Rajasthan	INDIA_CAMEL_1700_BIKANERI_02001
173	Camel	Jaisalmeri	Rajasthan	INDIA_CAMEL_1700_JAISALMERI_02002
174	Camel	Marwari	Rajasthan	INDIA_CAMEL_1700_MARWARI_02003
175	Camel	Jalori	Rajasthan	INDIA_CAMEL_1700_JALORI_02004
176	Camel	Mewari	Rajasthan	INDIA_CAMEL_1700_MEWARI_02005
177	Camel	Mewati	Rajasthan and Haryana	INDIA_CAMEL_1705_MEWATI_02006
178	Camel	Kutchi	Gujarat	INDIA_CAMEL_0400_KUTCHI_02007
179	Camel	Malvi	Madhya Pradesh	INDIA_CAMEL_1000_MALVI_02008
180	Camel	Kharai	Gujarat	INDIA_CAMEL_0400_KHARAI_02009

S.N.	Species	Breed	Home tract	Accession number
181	Horse	Marwari	Rajasthan	INDIA_HORSE_1700_MARWARI_07001
182	Horse	Kathiawari	Gujarat	INDIA_HORSE_0400_KATHIAWARI_07002
183	Horse	Manipuri	Manipur	INDIA_HORSE_1200_MANIPURI_07003
184	Horse	Spiti	Himachal Pradesh	INDIA_HORSE_0600_SPITI_07004
185	Horse	Bhutia	Sikkim and Arunachal Pradesh	INDIA_HORSE_2223_BHUTIA_07005
186	Horse	Zanskari	Jammu and Kashmir	INDIA_HORSE_0700_ZANSKARI_07006
187	Horse	Kachchhi-Sindhi	Gujarat and Rajasthan	INDIA_HORSE_0417_KACHCHHISINDHI_07007
188	Horse	Bhimthadi	Maharashtra	INDIA_HORSE_1100_BHIMTHADI_07008
189	Donkey	Spiti	Himachal Pradesh	INDIA_DONKEY_0600_SPITI_05001
190	Donkey	Halari	Gujarat	INDIA_DONKEY_0400_HALARI_05002
191	Donkey	Kachchhi	Gujarat	INDIA_DONKEY_0400_KACHCHHI_05003
192	Yak	Arunachali	Arunachal Pradesh	INDIA_YAK_2300_ARUNACHALI_16001
193	Chicken	Ankaleshwar	Gujarat	INDIA_CHICKEN_0400_ANKALESHWAR_12001
194	Chicken	Aseel	Chhattisgarh, Odisha and Andhra Pradesh	INDIA_CHICKEN_2615_ASEEL_12002
195	Chicken	Busra	Gujarat and Maharashtra	INDIA_CHICKEN_0411_BUSRA_12003
196	Chicken	Chittagong	Meghalaya and Tripura	INDIA_CHICKEN_1319_CHITTAGONG_12004
197	Chicken	Danki	Andhra Pradesh	INDIA_CHICKEN_0100_DANKI_12005
198	Chicken	Daothigir	Assam	INDIA_CHICKEN_0200_DAOTHIGIR_12006
199	Chicken	Ghagus	Andhra Pradesh and Karnataka	INDIA_CHICKEN_0108_GHAGUS_12007
200	Chicken	Harringhata Black	West Bengal	INDIA_CHICKEN_2100_HARRINGHATABLACK_12008
201	Chicken	Kadakhath	Madhya Pradesh	INDIA_CHICKEN_1000_KADAKNATH_12009
202	Chicken	Kalasthi	Andhra Pradesh	INDIA_CHICKEN_0100_KALASTHI_12010
203	Chicken	Kashmir Favorolla	Jammu and Kashmir	INDIA_CHICKEN_0700_KASHMIRFAVOROLLA_12011
204	Chicken	Miri	Assam	INDIA_CHICKEN_0200_MIRI_12012
205	Chicken	Nicobari	Andaman & Nicobar	INDIA_CHICKEN_3300_NICOBARI_12013
206	Chicken	Punjab Brown	Punjab and Haryana	INDIA_CHICKEN_1605_PUNJABBROWN_12014
207	Chicken	Tellichery	Kerala	INDIA_CHICKEN_0900_TELlichERY_12015
208	Chicken	Mewari	Rajasthan	INDIA_CHICKEN_1700_MEWARI_12016
209	Chicken	Kaunayen	Manipur	INDIA_CHICKEN_1200_KAUNAYEN_12017
210	Chicken	Hansli	Odisha	INDIA_CHICKEN_1500_HANSLI_12018
211	Chicken	Uttarakhand	Uttarakhand	INDIA_CHICKEN_2400_UTTARA_12019
212	Chicken	Aravali	Gujarat	INDIA_CHICKEN_0400_ARAVALI_12020
213	Duck	Pati	Assam	INDIA_DUCK_0200_PATI_11001
214	Duck	Maithili	Bihar	INDIA_DUCK_0300_MAITHILI_11002
215	Duck	Andamani	Andaman & Nicobar	INDIA_DUCK_3300_ANDAMANI_11003
216	Geese	Kashmir Anz	Jammu & Kashmir	INDIA_GEESE_0700_KASHMIRANZ_18001
217	Dog	Rajapalayam	Tamil Nadu	INDIA_DOG_1800_RAJAPALAYAM_19001
218	Dog	Chippiparai	Tamil Nadu	INDIA_DOG_1800_CHIPPIPARAI_19002
219	Dog	Mudhol Hound	Karnataka	INDIA_DOG_0800_MUDHOL_HOUND_19003

**ICAR- National Bureau of Animal Genetic
Resources**

Karnal 132001 (Haryana) INDIA

<https://nbagr.icar.gov.in>
director.nbagr@icar.gov.in

0184-2961000

© ICAR-NBAGR

